Editorial Page - - - 8
For Twenty-Seven Jobs.
Nonsmi, Conservative.
Pennsylvania Savagery.
Mr. Ward's Service.
Steel Cars.
Dope.

The Chicago Daily Tribune.

Feature Page - - - - 6
Editorial Page - - - - 8
Sporting Pages - - 10-11
Business Page - 12 to 14
Classified Ads - 15 to 19

VOLUME LXX.—NO. 194. TUESDAY, AUGUST 15, 1911.—TWENTY PAGES. * * PRICE ONE CENT. IN CHICAGO AND SUBURBS. ELSEWHERE TWO CENTS.

BULLET AND STEEL USED BY SOLDIERS ON LIVERPOOL MOB

Battle in Streets Follows Day of Rioting Which Results from Great Strike.

WAR OFFICE TAKES A HAND

Labor Leaders Say General Walkout Will Be Ordered; Other Cities Involved.

ARMED GUARD ON FOOD SUPPLY

[BY CABLE TO THE CHICAGO TRIBUNE.]

LIVERPOOL, Aug. 15, 5 a. m.—After a day and night marked by furious disorders, the troops early this morning fired on a mob of hooligans and then charged them with fixed bayonets.

The soldiers were directed to fire after the rioters had wrecked property in Great Homer street. Several volleys were fired.

The mob hid in courts and threw bottles at the soldiers, who made their bayonet charges in the darkness and fired up the courts.

Six soldiers and two policemen were among the injured. The number of casualties among the rioters is not known.

Gen. Mackinnon Wood directed the troops.

This action was the climax to portentous events in connection with the labor war now on in England. Strikes affecting thousands were called in Liverpool and elsewhere; the shipowners locked out 30,000 men, and the war office took a hand in the situation.

Added to all this is the statement of Tom Mann, the labor leader, that 75,000 men will be on strike today. He declared the transatlantic steamship traffic will be tied up.

The war office has practically taken charge in Liverpool, and large military reinforcements are expected. One of the parks has been prepared for an encampment. The only way of moving provisions is to convoy them with strong detachments of soldiers, who are provided with ball cartridges.

Call for Volunteers.

The territorials have been told to turn their rifles over to the ship owners, so that the latter can guard their own property when necessary. Advertisements appeared in the evening papers calling for volunteers for special constabulary duty.

Violent disturbances occurred in both Liverpool and Birkenhead, and the police were constantly in conflict with disorderly crowds. Rioting and incendiarism prevailed throughout the greater part of the day. Members of the mobs hurled glassware, bricks, and other missiles.

It is stated on good authority that the offenders were not strikers, but roughs who took advantage of the situation to loot and destroy property. Women were conspicuous for their violence and vituperation in urging the men on to incendiarism.

The strike committee at midnight declared a general strike of all transport workers, including the railway men, who up to the last had refused to go out.

The strike will be effective on all the local steamboats and the Mersey ferries. Twenty-five thousand men, including 7,000 dockers, struck yesterday at Birkenhead.

During the day the lockout threatened by the shipowners became effective, and the 30,000 employes were refused work until they decide to abide by the terms of a recent agreement.

Great Rail Strike Next.

[BY CABLE TO THE CHICAGO TRIBUNE.]

LONDON, Aug. 14.—Thousands of workmen went on strike in various parts of England today and tonight there appears little hope of averting a great railroad strike which probably will be accompanied by a general labor revolt that will have a tremendous effect on the trade of the United Kingdom.

It has been impossible to ascertain how many already have struck, but the largest number is in Manchester, where a strike order was issued tonight to employes of the Northwestern, Midland and Great Central lines.

Among the communities affected are Sheffield, Glasgow, Bristol, Birmingham, Southampton, and Grimsby, to say nothing of the strikes in London.

Surrey Dockmen Go Out.

Three thousand dockmen on the Surrey side of the Thames river have refused to go to work because of a dispute over wages.

The street car men have formulated their demands, which, if not granted immediately, threaten to tie up the surface system of London and suburbs.

Only forty porters returned to work at the Paddington railway station this morning. Eleven thousand women have joined the strikers in the south of London.

Freight handling is almost at a standstill at Bristol, and 200 coal heavers at Grimsby have gone out. Unless there is an early settlement of the strike 300 trawlers will be idle within a week. Telegrams say the joiners, shipyard hands, and machinists at Belfast have demanded an increase in the rate of their pay.

Tonight troops at Aldershot, Dover, and other points have been ordered to hold themselves in readiness for active service, and the horses of the cavalry regiments have been freshly shod with the evident expectation that they will be needed for street service in London.

Conciliation Scheme Blamed.

The movement against the railways is alleged to be due to the conciliation scheme concluded in 1907, which the men complain helps the companies to evade the demands of the men.

In some cases, however, strikes are being caused through sympathy, the workmen refusing to handle traffic from towns where their brethren are out. Some of the railway lines already have given notice of their inability to handle freight traffic adequately.

Vacation Notice.

You can take "The Tribune" with you on your vacation. Postage paid subscription rates are printed on the editorial page. Notify the Circulation Department by mail or by telephoning

CENTRAL 100

SUMMARY OF THE NEWS.

TUESDAY, AUGUST 15, 1911.

WEATHER FORECAST.

Generally fair Tuesday and Wednesday, except possibly local thunderstorms, continued warm, variable winds, mostly moderate southerly. Sunrise, 4:27; sunset, 6:54. Moonrise, 9:43 p. m.

TEMPERATURE IN CHICAGO
[Last 24 hours.]

Maximum, 1 p. m....90
Minimum, 2 a. m....70

3 a. m.	74	11 a. m.	86
4 a. m.	73	Noon	89
5 a. m.	73	1 p. m.	90
6 a. m.	73	2 p. m.	88
7 a. m.	73	3 p. m.	87
8 a. m.	76	4 p. m.	86
9 a. m.	80	5 p. m.	86
10 a. m.	85	6 p. m.	87
7 p. m.	86
8 p. m.	86
9 p. m.	85
10 p. m.	73
11 p. m.	73
Midnight	72
1 a. m.	71
2 a. m.	70

Mean temperature, 80; normal for the day, 72.
Excess since Jan. 1, 1,142.
Precipitation for 24 hours to 7 p. m., 0. Deficiency since Jan. 1, 1.89 inches.
Wind, S. W.; max. 17 miles an hour at 12:41 a. m.
Relative humidity, 7 a. m., 85; 7 p. m., 60.
Barometer, sea level, 7 a. m., 30.05; 7 p. m., 29.89.
For official government weather report see page 15.

TELEPHONE CENTRAL 100.

AVIATION.

Two aviators fall into lake; biplane catches fire. Page 1.
Aviator Atwood reaches Chicago from St. Louis in flight to Boston. Page 1.
Simplest gowns worn by society women at aviation field. Page 2.
Aeroplane accident brings up argument over design anew. Page 5.

LOCAL.

County Commissioners Busse, Hartray, Van Steenberg, and Carolan make vain effort to delay the hospital branch plan. Page 2.
Couple ejected from separate $25 a day suite at Blackstone hotel by detectives after argument. Page 5.
Labor slugger witness kidnaped; may never be seen again alive. Page 5.
War on flies with torches and blow furnaces at Camp Deneen. Page 5.
City board condemns Indiana avenue paving. Page 7.
Catherwood, Fleming, and Hooker deny booming Jones for governorship. Page 7.

STATE.

Cannon said to hold key of congressional reapportionment situation. Page 7.

DOMESTIC.

Lynn, Mass., citizens enraged at authorities who ask them to reduce bathe to one or two a week during water famine. Page 1.
New York police prevent male "car hogs" from appropriating all the seats. Page 1.
Industrial and accident insurance companies accused of defrauding beneficiaries. Page 13.

WASHINGTON.

Conference report on wool revision bill accepted by house. Page 4.
Girl witness in Wiley case tells of facing inquisition for two hours. Page 4.
President approves plan to train revenue service for use as adjunct to navy in time of war. Page 4.

FOREIGN.

Troops fire on Liverpool mob, then charge strikers with bayonets. Page 1.
Vatican physicians find improvement in pope's condition. Page 5.

TRADE AND INDUSTRY.

Prices rebound from bear pressure and New York stocks have rally. Page 13.
Real estate. Page 12.
Local financial. Page 13.
Commercial. Page 14.
Live stock. Page 14.
Produce. Page 14.
Groceries. Page 14.

SPORTING.

Walsh holds Tigers to one hit, Sox winning, 2 to 0. Page 10.
Entire Cub team leaves for Boston on final invasion of the east. Page 10.
Giants twice defeat Philadelphia, 3 to 2 and 5 to 4. Page 10.
Boston defeats Athletics in pitchers' battle, 2 to 1. Page 10.

MOVEMENTS OF OCEAN STEAMSHIPS.

Arrived.	Port.
LUSITANIA	Fishguard.
HESPERIAN	Montreal.
MERION	Philadelphia.
PATRIS	Piraeus.
THEMISTOCLES	Piraeus.
PERUGIA	Naples.
CALIFORNIA	Glasgow.
DUCA DEGLI ABRUZZI	New York.
BERLIN	Bremen.
KAISER WILHELM II	Cherbourg.
FRIEDRICH DER GROSSE	Genoa.
MASSACHUSETTS	Coronal.

Sailed.	Port.
PANNONIA	Fiume.
NIEUW AMSTERDAM	Boulogne.
PRINZ FRIEDRICH WILHELM	Cherbourg.

WIRELESS REPORTS.

		Due at New York
OLYMPIC	Out 755 miles	Tuesday p. m.
K. CECILIE	Out 725 miles	Tuesday p. m.
POTSDAM	Out 220 miles	Tuesday a. m.
KROONLAND	Out 290 miles	Tuesday a. m.

The Work Editor Will Tell You

Look at the new department which is printed in The Tribune every day.

Its idea is to give advice to employers and employed and to be of every possible help to the worker.

Look for it on page 15 today.

MISHAPS IMPERIL DARING AVIATORS; CROWDS THRILLED

Two Fall Into Lake; One Swims for Life While Comrade Soars Above Him.

BIPLANE BURNS IN WIRES

Engine Gives Out 600 Feet Up and Air Pilot Volplanes to Earth; No One Hurt.

MONOPLANES RACE NECK AND NECK

More excitement and more numerous thrills were crowded into the three hours and a half of official flying time of the aviation meet yesterday afternoon than Chicago has experienced for years.

Fire, water, and mechanical mishaps befell the fliers frequently throughout a program that would have stirred the multitudes sufficiently if all the events had followed the scheduled course. Two aviators fell into the lake, another crashed into telegraph wires and his machine burned up, a fourth was thrown to the ground by the tripping of one of his wings, and a fifth felt the chain of his motor blocked and floated to the ground without power.

To the throngs in and near Grant park there was no serious regret in all the long series of events of the afternoon for all the aviators whom mishaps befell came through safe and sound and smiling, even jesting as they were rescued. Not one was hurt beyond a jolt or a wetting. Although the loss of airships meant much in some instances, the men who had the narrow escapes were glad that withal good fortune had attended them.

Here Are the Accidents.

The accidents of the day follow:

GILL, HOWARD, in a Wright biplane, 600 feet in air over flying course when a propeller chain caught in its tubing, wobbling machine until it careened dangerously. Gill glided swayingly to landing after stopping his motor.

HAMMOND, LEE, in a Baldwin biplane, fell in lake near four mile crib after completing lap and a half of overwater race; picked up unhurt by fire tug Graeme Stewart.

McCURDY, J. A. D., in McCurdy biplane struck electric light wires running from Chicago Yacht club; was turned upside and thrown on ground, his machine catching fire from sparking wires. McCurdy unhurt.

OVINGTON, EARLE L., in Curtiss biplane, "banked" too low in north end of aerodrome and smashed a wing against ground; was unhurt.

SIMON, RENE, in Moisant monoplane, fell in lake beyond government pier when his engine refused to start after erratic gliding evolutions; picked up by life savers and taken to shore by launch "Herbert M.," belonging to Dewitt Cregier.

High Power Wire in Crowd.

The accident to McCurdy left a dozen strands of high power electric wire dangling among a crowd of 20,000 persons, who rushed from the free seats to the lake shore near the Chicago Yacht club house, where the biplane fell. At a height of 600 feet over the lake McCurdy heard his engine missing and began to volplane or glide downward with his motor shut off to "nurse" the ailing cylinder.

The velocity of his glide was so great that he didn't see the mesh of wires leading from the Chicago Yacht club house. His landing chassis hurtled into the wires, tearing them from their fastenings and spliting a wire pole in two.

The biplane was entirely inverted in the air, but did not fall with great force as the planes partially sustained the weight. McCurdy clambered out of an awkward position and began an inspection of his craft, which he found in good condition, except for the battered landing chassis.

Sparks Start Gasoline.

Before he left the machine a sputtering electric light wire splashed sparks over his wings starting a blaze that soon spread to a leaking gasoline stream. The wing fabric and parts of the frame work and the propeller were reduced to charred wood by the flames. A chemical extinguisher from the yacht clubhouse put out the blaze.

After René Simon had pitted his fifty horse power Gnome motor against Earle Ovington's seventy horse power Gnome, losing the monoplane race by less than three seconds, the Frenchman began pirouetting over the flying field, swerving out over the lake and frolicking around ship masts.

Just when he was jumping over the government pier, at a point nearly on a line with Harrison street, his motor refused to start, and the Moisant monoplane settled lightly down in the water. Simon staid in his cockpit until he saw the water seeping in and then crawled out of the fuselage on to the single wing of his machine.

Nonchalantly Simon remained seated "tailorwise" on the dry wing until life savers from the river station took him in their boat—a transfer effected with a great show of courtesy on the part of the aviator.

Later Simon stepped from the life crew boat into the launch Herbert M., owned and driven by Dewitt Cregier, who had taken a dozen newspaper men out to the submerged machine. At shore he was greeted with a cheer and many affectionate embraces from his French mechanics.

Earle H. Ovington met the same sort of

(Continued on page 2, column 2.)

RANDOM THOUGHTS ON AVIATION.

Paul Revere would have been jealous of Atwood yesterday.

CITY AT WAR OVER HOW MANY BATHS?

Lynn, Mass., Water Commissioner Would Fix Limit at One a Week Per Capita.

CITIZENS MAKE PROTEST.

Lynn, Mass., Aug. 14.—[Special.]—How many baths does a person require in a week?

The above question is being asked by about every one of Lynn's 100,000 population, and the answers are varied ones. Some people claim only one is necessary, thereby upholding Water Commissioner Thomas Campbell, who has decreed that one bath every seven days is enough.

The water supply at Lynn became low recently, and Water Commissioner Campbell, seeking to care for the city's interests, asked that the citizens content themselves with one bath a week. The outburst of indignation which resulted fairly overwhelmed the water commissioner, and he increased the bathing privilege to twice weekly. He did so grudgingly, however, and still insists that one bath a week would be sufficient—of course, taking into consideration the condition that exists.

Health Head Approves Plan.

Chairman Michael Ward of the board of health said tonight he approved of the suggestion. He felt that the comparatively few who had become accustomed to the luxury of a daily bath should sacrifice their wishes for the good of the many. Their abnegation would be for a good purpose, he said, and redound to their credit.

Chairman Ward went a bit further and expressed the belief that many of the politicians at the city hall should practice the self-denial asked for.

Chairman Ward was asked point blank if he bathed daily, but he would not reply. He is, however, the most outspoken of the city department heads and believes that the citizens should bathe infrequently for a while.

Firemen Fight Restrictions.

Chief Thomas Harris of the fire department raised a dissenting voice in the general chorus of approving acclamation of the plan. He asserted vigorously that neither he nor the other members of the fire department ought to be included in any restrictions prescribing a weekly bath or a biweekly bath.

He said that firemen had to bathe after every fire and ought to be allowed the privilege, "or should I say right," he continued.

The discussion still rages and it looks as if the twice a week plan would be adopted.

C. G. DAWES' MOTHER INJURED; CAME TO SEE AVIATION MEET.

Breaks Hip While About to Leave House in Automobile—Slow Recovery Predicted on Account of Age.

After coming from Marietta, Ohio, to witness the aviation meet, Mrs. R. R. Dawes, mother of Charles G. Dawes, president of the Central Trust company, tripped on a rug at the home of her son in Evanston yesterday afternoon and fractured her left hip. She was taken to the Evanston hospital in a critical condition.

Mrs. Dawes, who is 67 years old, was on her way out to an automobile with Mrs. Charles G. Dawes when the accident happened. Dr. W. A. Phillips attended the injured woman. It is feared that her recovery will be slow, on account of her age.

Mrs. Dawes is the widow of Gen. R. R. Dawes. She has taken a particular interest in aviation, and when she was told of the meet to be held in Chicago she arranged to make a visit to her son.

Third Day's Results in Aviation Contests.

TWELVE MILE RACE FOR MONOPLANES—Won by Earle L. Ovington in Bleriot; time, 13 minutes 30.92 seconds; prize, $400. Rene Simon in Moisant, second; time, 13 minutes 33.17 seconds; prize, $300. Tom Sopwith in Bleriot, third; time, 13 minutes 34.38 seconds; prize, $200.

STARTING FROM GROUND—Won by John J. Frisbie in Frisbie biplane; distance, 88 feet 3 inches; prize, $250. Andrew Drew in Wright biplane, second; distance, 91 feet; prize, $150. J. C. Turpin in Wright biplane, third; distance, 92 feet 6 inches; prize, $100.

FIFTEEN MILE OVER WATER RACE—Won by Tom Sopwith in Bleriot monoplane; time, 17 minutes 8.37 seconds; prize, $1,100. Earle L. Ovington in Bleriot monoplane, second; time, 17 minutes 59.46 seconds; prize, $700. Lincoln Beachey in Curtiss biplane, third; time, 18 minutes 1.96 seconds; prize, $500. St. Croix Johnstone in Moisant monoplane, fourth; time, 19 minutes 40.75 seconds; prize, $400. William R. Badger in Baldwin biplane, fifth; time, 22 minutes 10.93 seconds; prize, $300.

ALTITUDE—Won by W. G. Beatty in Wright biplane; height, 7,703 feet; prize, $1,000. Philip Parmalee in Wright biplane, second; height, 7,651 feet; prize, $650. Lincoln Beachey in Curtiss biplane, third; height, 7,054 feet; prize, $350.

DAILY DURATION—Won by A. L. Welsh in Wright biplane; time, 3 hours 30 minutes; prize, $500. C. P. Rodgers in Wright biplane, second; time, 3 hours 23 minutes 10 seconds; prize, $250. Oscar A. Brindley in Wright biplane, third; time, 3 hours 17 minutes 38 seconds; prize, $140. W. G. Beatty in Wright biplane, fourth; time, 3 hours 15 minutes 13 seconds; prize, $120. "Jimmy" Ward in Curtiss biplane, fifth; time, 3 hours 8 minutes 39 seconds; prize, $101.

MUD STRANDS ELOPERS' AUTO; NEARLY RUN INTO OPEN BRIDGE

Lee Heiman and Miss Mabel Bassett's Car Almost Upsets in Ditch—They Elude Arrest—Married.

Muddy roads and an abandoned automobile were mere trifles compared to the other experiences of an eloping couple before they finally were married Sunday morning at Valparaiso, Ind.

Meeting a Methodist minister ten miles from Crown Point, Ind., who in an automobile was stranded in the mud, a wedding ceremony right then and there was almost consummated when the clergyman found they had no marriage license. Mud had rapidly gathered about the machine of the elopers, and they, too, were stranded.

"Before that we had nearly run into an open bridge, nearly turned turtle into a ditch, and were nearly arrested for speeding," said the bride yesterday.

The elopers were Lee Heiman, a commission merchant with offices at 237 Fifth avenue, and Miss Mabel Bassett, 5853 Prairie avenue. All attempts to reach Crown Point Saturday night were fruitless, so the party remained over night at the home of a farmer.

Another automobile was obtained Sunday morning, which took the elopers to Valparaiso, where they were married by a justice of the peace. The same automobile carried the party back to the Hotel La Salle in Chicago.

Others in the party were Mr. and Mrs. Earle, 3742 Grand boulevard, and Mr. and Mrs. John A. Morrison of Crown Point.

H. N. ATWOOD FLIES INTO CHICAGO FROM ST. LOUIS; 6 HOURS

Achieves 300 Mile Journey and Lands on Aviation Field Here Without Mishap.

TRIP FREE FROM ACCIDENT

Pilot Takes Luncheon at Springfield and Gets Gasoline at Pontiac; Arrives at 6:19 O'clock.

WILL LEAVE FOR NEW YORK TODAY

ATWOOD—ST. LOUIS TO CHICAGO

Time.	Miles.
5:30 a. m.—Left city of St. Louis.	
9:07 a. m.—Reached Alton	20
9:37 a. m.—Reached Carlinville	59
10:01 a. m.—Reached Girard	72
10:30 a. m.—Reached Springfield	97
12:45 p. m.—Started from Springfield after 2 hours and 15 minutes' rest.	
2:02 p. m.—Reached Funk's Grove	146
2:53 p. m.—Reached Pontiac	190
4:20 p. m.—Left Pontiac after renewing his gasoline.	
5:38 p. m.—Reached Joliet	249
6:19 p. m.—Arrived in Chicago	283

Total time of trip—9 hours 49 minutes.
Actual time in air—5 hours 57 minutes.
Average speed—47.56 miles an hour.

Harry N. Atwood, the Boston aviator, flew into Chicago from St. Louis in his biplane at 6:19 o'clock last evening. Having arrived, he circled aviation field on the lake front before alighting, to the cheers of thousands. He is flying to New York for a prize of $10,000.

He completed the aeroplane dash across the prairies of Illinois in five hours and fifty-seven minutes of flying time, the distance traveled between dawn and nightfall being 282 miles. The average speed of the journey was 47.56 miles an hour.

Atwood will delay starting on the next step in his try today until the opening of this afternoon's program at the lake front. He will leave at 3:20 o'clock, immediately after the opening salute. He intended to follow the Lake Shore railroad tracks to Elkhart, Ind., where he will stop for the night.

Atwood stated last night that if he is successful in his cross country flight to New York he will attempt the ocean to ocean flight, from San Francisco to New York, for which a prize of $50,000 has been offered.

Applause at First Glimpse.

The wildest enthusiasm since the beginning of the Chicago aviation meet was manifested when Atwood's machine was first sighted. He was five miles from the city, near the old drainage canal. The thousands who had been watching the contests at the flying field throughout the afternoon turned their attention to the twinkling speck in the southwest sky, which marked the approach of the aviator.

"Atwood, Atwood," a thousand shouted in concert with such a volume of sound that the flying men over the field heard and shifted their air machines so they could get better views of the coming aviator. It was 6:10 when Atwood was first seen. In five minutes more the spinning propellers could be distinguished as the machine rushed toward the goal. At 6:19 Atwood crossed the south line of the aviation field, and as the shouts of thousands reached him, the cross country pilot inclined his head and smiled.

Aeroplanes Parade by Stand.

Directors of the meet rushed out on the field to receive him, but he did not alight until he had circled the field twice. The aviators who were in the air when he arrived fell in behind Atwood and paraded in their aeroplanes behind him past the grandstand. Atwood came to the ground a hundred yards south of the judges' stand. There followed a foot race between a half dozen of the field officials of the meet to be the first to welcome the daring air man. Harold F. McCormick, Frank X. Mudd, J. S. Stevens, and Jean Wilmer pulled the flyer out of his machine saddle and bore him on their shoulders back to the judges' stand, while the crowd cheered.

"Bud" Mars was flying when Atwood alighted and he steered his big "red devil" toward the alighting spot and landed within twenty feet of Atwood's machine.

"Congratulations—it was a dandy flight," he shouted at Atwood, whose hearing had been affected by the six hour motor concert on his aeroplane. He shook the Boston man by the hand.

Atwood "Glad He's Here."

"Glad to be here," Atwood said, "and I had a fine trip. Not a mishap of any kind. The machine came through without even a tap of a monkey wrench. Stopped once for gasoline and cylinder oil at Pontiac, and at Springfield for dinner. It was a great day for flying.

"Air troubles? Only at the last minute—after I started over Chicago. I struck the first warm air of the day here. There were some nasty air currents, but they were not hard for the machine to negotiate, at that.

"The Mississippi river and the railroad tracks were my guides on the trip. I never had any trouble at all with my machine—in fact, I throttled the engine down to half power. I swept through two rainstorms; was drenched both times and dried out again. I spoke every town and hamlet I went through, dipped down to the stations and read the name of the town on the depot, and then consulted a railway time table which I had right handy. I waved at all the people in the towns and on the farms; ate two chicken sandwiches up in the air, and took my siesta afterwards.

"When I took wing in St. Louis I assumed

EJECT "CAR HOGS"; WOMEN GET SEATS

New York Police at Brooklyn Bridge Adopt Drastic Measures.

NEW RUSH HOURS RULE.

New York, Aug. 14.—[Special.]—At the suggestion of a captain of the Brooklyn bridge police force, who has been seriously vexed by the hoggishness of men in the daily scramble for seats on the surface cars, a plan of herding the "car hogs" during rush hours and giving women and children first chance to board the cars was tried today.

In some cases at the bridge tonight men were practically dragged from the cars to await the seating of women. On the whole the plan worked well.

On tracks six, seven, and eight, where the Court street, Vanderbilt, and Bergen avenue, and Graham and Flushing avenue lines are loaded, the right side of the promenade was reserved for women and children.

"Hogs" Allowed to Stand.

The men were kept back by policemen until the women and children had been seated, and then they were allowed to find standing room.

As a result, the cars were loaded with only a reminiscence of the mad struggle for seats that heretofore has marked the rush hour and that still marked the loading of the cars on the other tracks tonight.

Women have been ruthlessly elbowed out of the way in these struggles, and frequently painful injuries have been suffered by some of them.

The men didn't like the new rule. Heretofore they have begun to climb aboard the cars the minute they have discharged their west bound passengers on the uptown side of the bridge. Tonight they had to wait until the cars made their second stop on the downtown side, where the women had been given places of preferment.

5,000 More Women Seated.

Conservative estimates tonight put the additional number of women who got seats under the plan at 5,000. It may have been more, but that number was agreed upon by the inspectors who worked with the police.

They couldn't have indorsed the scheme more cordially than they did by making that admission. It is expected now that the street railway men will work with the police in extending the system to all the surface lines that cross the Brooklyn bridge.

It is possible that some variation of it may be applied to the L platform upstairs.

REUNITED COUPLES CAN'T KISS IN JUDGE DOLAN'S PRESENCE.

Must Wait Until They Get Home, He Orders—"No More Affection in This Court," Stern Decree.

No more will reunited couples be allowed to kiss, hug, or bestow gentle love taps upon each other in Judge Dolan's court.

This rule worked, it was announced yesterday, when Louis Marbock, 145 Goethe street, appeared in the Chicago avenue Municipal court. He had been sent to the bridewell for two weeks.

At the intervention of Marbock's wife, Judge Dolan changed the sentence to ten days. When husband and wife met in the courtroom they kissed and embraced.

"There must be no more affection in this court. Wait until you get home," said the judge, sternly.

the greatest risk I have ever taken or ever expect to take. I flew over the city at an altitude of 500 feet. If anything had gone wrong with by machine I could not have glided to safety. I circled above the hotel where I was stopping, and then turned northward up the Mississippi, and saw from above just how the Missouri spills itself into the Father of Waters.

"When I got to Alton I lost my way. I don't know what would have happened if it had not been for two of the most intelligent railroad employés I ever saw. There were two forks in the railroad there and I did not know which to follow. I saw two men standing by a little handcar shack and I swooped down within fifty feet of them. Then I pointed up one track, then up the other. The men understood in a flash and pointed to one track. I took their cue.

Sees Crowds on Housetops.

"Then came the trip along the Chicago and Alton railway to Springfield. I dipped down to every town on the road. In every one of them the whole population seemed to be out to greet me. I could see steam issuing from factory whistles. Then by and by the sound would come wafting up to my ears. In every town the people were perched on roofs and big crowds were gathered at the stations. They waved and shouted, and I would wave back.

"In some of the towns boys would be perched on the water tanks and I wondered how the dickens they got up there. I would hate to take a chance at climbing a water tower. None of that foolhardy stuff for me.

"What I enjoyed most was watching the farmers discover me. The towns were all informed by the Chicago and Alton of my arrival, and they knew just when to expect me, but not so the farmers.

In one place I saw an old farmer with a long gray beard coming out of his house. I was flying low, so I could see every move he made. First he looked all around on hearing the whirr of my motor. He ran all around his house, looking for the noise. Finally he looked up and saw me. Then he dashed into the house, and out streamed the family, Mrs. Farmer and about a dozen kids.

Horses Join in Race.

At one farm I noticed three horses hitched to a plow in a corn field. Those horses just rose on their haunches and then dashed down the field at the rate of sixty miles an hour. I could see the cornstalks flying in all directions through the cloud of dirt.

"By an arrangement with W. L. Chapin of the Springfield Commercial association, I made a descent at Springfield and was guest of the association at luncheon. I was to have landed in the state fair grounds, but the space seemed too limited, so I alighted near a coal mine, two miles east of the city. I had loaded with gasoline before I started.

"One of the best things on the trip was my encounter with a little kid at Springfield. He said his name was Raymond Bickford, and I guess he was about 10 years old. Raymond cornered me near the coal mine, and as seriously as if he were asking me to help him fix his kite he begged me to take him home in my machine.

"'I am tired, mister, and it is so far home that I wish you'd give me a lift,' he said. 'I like your rig, and it won't take you long to fly down to my place. I'll show you just where to come down, and I have a drag with the cop on the beat and he will help you to get started again.'

Couldn't Give "Kid" a Ride.

"I wanted to take the kid along for a ride, but unfortunately I couldn't. I wish I knew his address.

"I carry all my baggage with me, a suitcase containing a few shirts, underwear, pajamas, a toothbrush, a hair brush, a comb, and that is about all.

"It was near Shipman, Ill., that I struck the first rainstorm. It was a heavy rain and I was drenched, but I managed to fool the storm. I skirted it and went around it. I was dry in a few minutes, for it is real breezy business to fly. Just before I reached Pontiac, where my second stop was made, I encountered a streamer of clouds that pitched on me the largest drops of water I ever saw. The drops pounded my head and face till I could hardly see, and I couldn't get away from the rain, either. By the time I reached Pontiac I was dry again. I rested there for nearly two hours.

"I followed the drainage canal from Joliet to Chicago. I knew where Chicago was, twenty-three miles away from the city. I located the town by the smoke. I started to rise as soon as I reached the outskirts of the city, and flew over Chicago at an altitude of about 3,000 feet. I made the Blackstone hotel my guide post for the park, and came down to about 1,500 feet as I flew over the building.

Hitch in Atwood Plans.

A slight hitch occurred last night in the program of the aviation committee to feature the start of Atwood on the second leg of his St. Louis to New York flight at the meet this afternoon.

It was said that A. Leo Stevens, Atwood's manager, was not satisfied with the financial arrangement reached between the aviation committee and the young flier, at a dinner given in his honor last night at the Hotel Blackstone. Later in the evening, Stevens and Atwood met and talked the mater over. Stevens at first demanded that the arrangement with the aviation committee be broken, but later a compromise is said to have been reached whereby the aviation committee will have to pay Atwood a greater sum than was first offered.

Stevens is said to have demanded $5,000. Charles L. Mayer, flight manager for Atwood, said that a smaller sum had been agreed upon.

Atwood is the only man who has flown clear across the city of Chicago. Brookins on his Chicago-Springfield flight left Chicago at the city limits. Atwood has flown over Chicago, New York, and St. Louis. Skyscrapers have no fear for him.

ALD. HARDING BUYS AEROPLANE

Purchases Wright Machine and Arranges for Flying Lessons—First "City Dad" to Adopt Sport.

The first of the city executives to "go in" seriously for the new air sport is Ald. George F. Harding of the Second ward. Yesterday he purchased a Wright biplane from the Wright brothers and has already sent to the Dayton factory a check for $4,500, the cost of the machine.

When it is ready a Wright instructor will accompany the machine to Chicago and will give the Second ward politician his first lessons in the conquest of the air.

"If the women of France are not afraid of flying, surely the men of America ought not to be," said Ald. Harding yesterday. "I have a reasonable conception of danger, but I do not consider flying dangerous."

MERCHANTS TO VISIT THE CITY.

Large Numbers of Dealers from Out of Town to Be Entertained Here Aug. 16 and 23.

Response to the 75,000 invitations recently sent out by the Association of Commerce 12 business men began yesterday, when 100 merchants arrived in the city. They are to be entertained tomorrow and Aug. 23 by combined Chicago business interests under the auspices of the trade extension and automobile committees of the association. An automobile ride from the center of the city by way of the parks and boulevards to the South Shore Country club is included in the program for tomorrow evening. A dinner for the visitors at one of the gardens will be given the second evening, Aug. 23.

J. A. D. McCurdy and His Burning Biplane Which Caught Fire in Air; Life Savers Rescue Rene Simon and Monoplane After Fall Into Lake.

McCURDY'S BIPLANE BURNING UP

J. A. D. McCURDY A FEW MINUTES BEFORE ACCIDENT

RENE SIMON

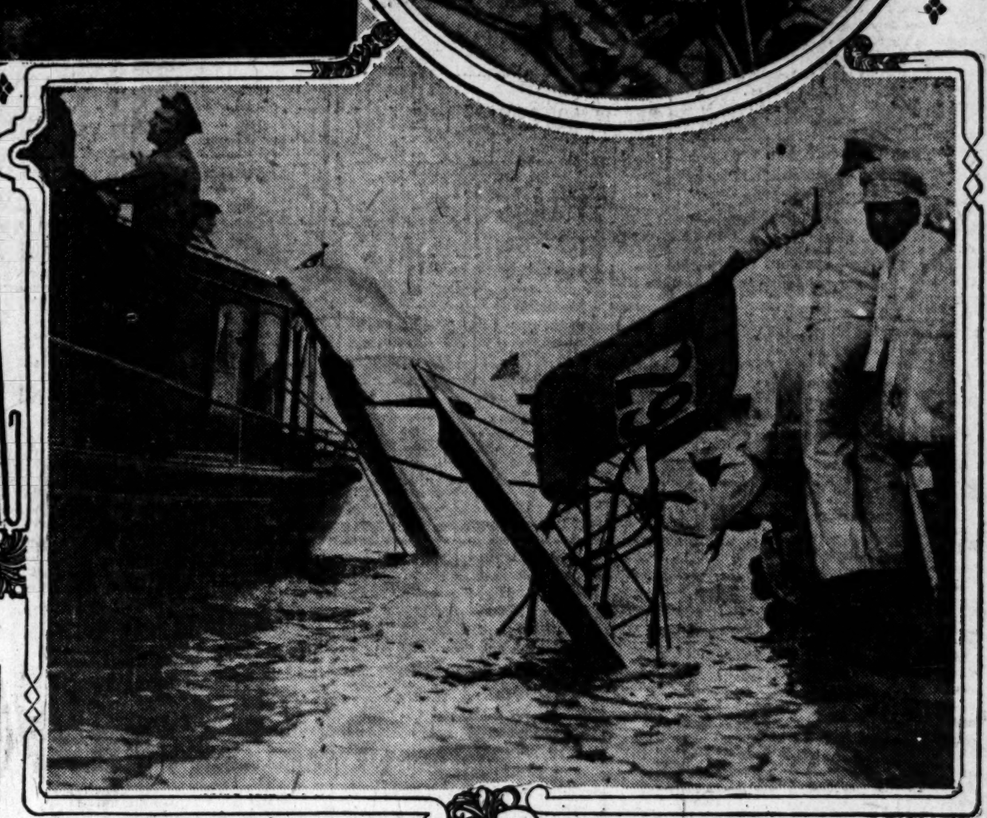

LIFTING RENE SIMON'S MONOPLANE OUT of the LAKE

MISHAPS IMPERIL DARING AVIATORS

(Continued from first page.)

mishap that has caused disaster to other fliers at the meet.

He was rounding the north end of the aerodrome, flying low, and banking high. A tip end of his Curtiss biplane struck the ground, twirling the machine about, but did not unseat Ovington. The upper plane was broken.

Probably not a spectator realized the peril that beset Howard Gill when one of his two propeller chains caught in its tubing about 600 feet up in the air in the north half of the flying field.

If the chain had broken, throwing the one propeller out of commission, the Wright biplane would have been whirled around in the air entirely beyond control. But the chain held, stopping both propellers. There was a mechanical rattle that caused every one near the sheds to look up at the jeopardized flier.

He quickly shut off his engine, stabilized his wabbling machine, and glided to a safe landing.

Aviator Has to Swim for Life.

Strong swimming saved Lee Hammond from death when his Baldwin biplane plunged into sixty feet of water as he was making his second lap in the fourteen mile race around the Carter H. Harrison crib.

It sank instantly when it struck, and has not yet been recovered. The aviator, seeing no boats near him, started swimming to the Harrison crib, a quarter of a mile away. At the same time the official launch Dolphin shot away from its station, half a mile off. It picked the aviator up after he had been in the water about eight minutes. He was almost exhausted.

Hammond made his first lap in fairly good time, flying high and fast. He was the second started. His time for the lap was 10:22.03, about two minutes slower than that of Tom Sopwith, winner of the race.

Engine Goes on High Speed.

As he circled the course and started out on his second lap, his engine exploded faster than before. The change was perceptible to every one on the course, for the biplane jumped ahead as though it had been whipped. As it fled from shore into the mist of smoke and haze which hung over the lake the rattle of its speeding engine rose threateningly above the sound of three other machines.

But the machine would not stand the strain. About a quarter of a mile from the crib something cracked, the machine turned half way over and plunged into the lake. Hammond dived from his seat as it struck and came to the surface in time to seen an end of the upper plane vanishing into bubbles.

As he started, William R. Badger, in another Baldwin plane, swept over him about 200 feet in the air.

Badger waved at Hammond.

Hammond summoned his little remaining strength and waved a reassuring hand. Badger drummed on around the crib.

About eight minutes later the Dolphin chugged up hysterically and took the exhausted Hammond on board. He was swimming on his back, breathing heavily, when the boat arrived.

Unable to Save Aeroplane.

A boat which had been launched from the life saving station reached the spot ten minutes later, as did numerous private launches and fishing boats. The life saving crew grappled the plane once, but it slipped away from them. About 7:45 o'clock a fire tug steamed out after it and was still fishing for the aeroplane at latest reports.

Officials say that the lake is sixty feet deep where the biplane sank.

In addition to events of the regular program J. V. Martin, formerly a member of the Harvard faculty, attempted to stage a pretty one act play in his Grahame-White biplane. With a bunch of roses in his hand he started to sail around the Chicago Yacht club and drop the flowers at the feet of Commodore William Hale Thompson on the club veranda. He failed because the bouquet caught in the wires of his landing chassis and he was unable to disentangle it without alighting.

Two spectacular events were included in the regular program. As usual, the competition for altitude carried machines up against the clouds. The second prize day was the cause of greater efforts than on Sunday, and the daily duration prize money kept a large number of machines in the air. But the two races of the day strained the attention of the crowd.

The competitive flights of the monoplanes, five of the birdlike machines being entered, was thrilling from start to finish, with the final heat between Ovington, Simon, and Sopwith, a race of the neck and neck variety capping the climax. Although Ovington had a seventy horse power motor against Simon's engine's fifty horse power he defeated the Frenchman by less than three seconds in nine laps around the course.

Planes Vanish Two Miles from Shore.

The second overwater race, during which Hammond fell into the lake, could not be so closely watched, but there were many eyes strained to catch the first glimpse of the machine in the two laps around the crib. There was an unusually heavy haze over the water, and the planes disappeared about two miles from shore.

Arthur Stone in his Queen, a Blériot type of machine, was the first man off in the first heat of six laps of the monoplane race. The eight men holding the air craft after the motor was started let go when the signal flag dropped at 3:47. Stone rose sixty feet, a height he maintained during the flight.

Tom Sopwith, in a Blériot, crossed the starting line at 3:48 o'clock. It took unusually long to start the motor of René Simon's Moisant, but he was ready by the time Stone had finished his second lap. The starters waited until the latter was well on his third lap before giving Simon the signal. The Frenchman had not been in the air more than a few seconds before the spectators learned why he is called the "fool flier."

Flies Low to Escape Head Wind.

His banking at the first turn made the crowd gasp. The wings of the machine seemed almost to graze the outer pylons. Simon did not rise higher than twenty five feet. He hugged the ground and escaped the stronger breeze encountered at a greater height. Stone circled wide. Simon's quick turn cut down the lead of the former and the daring Frenchman passed under his competitor about the center of the east side of the course.

Simon was twenty yards ahead when he passed the judges' stand to begin his second lap. He was still flying low. Sopwith appeared to be holding his position. On his third lap Simon increased his lead by "cutting the corners." He was fully a half a lap ahead. Sopwith closed up so that on his fourth lap he was only about 400 yards behind Stone.

Simon was going fine on his fifth lap. He was feeling good, and as he passed the grandstand he waved a hand to the crowd. Sopwith gained steadily on Stone and passed him near the finish. Simon finished three-fourths of a lap ahead.

Time of first heat: Simon, 9:13:03; Sopwith, 9:34:02; Stone, 10:47:01.

Johnstone Has Machine Trouble.

Ovington and Johnstone fought out the second heat. The former got away at 4:04 o'clock. Johnstone had trouble with his engine. He did not get started until Ovington had covered a lap and a half. Ovington mounted to 150 feet and dipped at the turns. In rounding the north pylons on his second lap Johnstone was blown off the course. He flew over the sheds and half the length of the west grandstand before he could recover. He did not seem sure of his machine, and after this experience flew close to the surface.

Ovington rapidly closed up the gap of half a lap which separated the machines at the start. He passed Johnstone on his fifth lap. He gained rapidly on his last lap and finished a third of a mile ahead. Ovington planed down at the finish and crossed the line at a speed of more than sixty miles an hour. He circled around the bulletin board and landed just south of the judge's stand.

Five biplanes were flying during this second heat. The judges feared a collision and signaled these fliers to get off the course, but the pilots ignored them.

Time of second heat: Ovington, 9:33:16; Johnstone, 12:30:36.

Ovington Gains on Rivals.

Simon, Sopwith, and Ovington started in the final heat of nine laps. Simon made the best time by twenty seconds in the elimination contests and he was picked to win the race. He was the first man to go up. A few moments before 4:30 o'clock the motor of his Moisant was started. He flew low as in the preliminary and his banking was even more spectacular. In another minute Ovington left the ground. He climbed to an altitude of over 100 feet and circled wide as before. Sopwith followed him, but did not go above eighty feet.

Simon was still in the lead at the finish, but the honors of the race went to Ovington.

The fifteen mile race for biplanes and monoplanes around the Carter Harrison crib added another victory to Tom Sopwith's ever-increasing list. His time in his Blériot monoplane was 17 minutes 8.37 seconds—51.09 seconds faster than that of Ovington, his nearest competitor. Ovington also flew a Blériot. Beachey was third in 18 minutes 1.96 seconds. With his big Curtiss he made far the best time of any biplane in the race.

The starting contest was "too slow" and "too scientific" for the crowd, if a few comments overheard are to be judged. It consisted of lining an aeroplane up on the starting line, starting its motor, holding it until it was running well, and then releasing it. The man who left the ground completely in the shortest distance was given first honors.

Frisbie Wins Starting Contest.

John Frisbie, in his own adaptation of the Curtiss machine, was first with a start made in only eighty-eight feet and three inches.

G. W. Beatty climbed half a mile higher than in any previous record of the meet. His flight won him the $1,000 altitude prize for the day. He was closely followed by Phillip O. Parmalee, who more than duplicated Oscar Brindley's feat of Monday. Both men rode Wright biplanes. Parmalee hung for an hour at 7,000 feet until twilight and red fires called him down in three long, tremendous swoops. His highest point was 7,651 feet. Beatty's was 7,706 feet. Lincoln Beachey in a Curtiss biplane stuck at 7,054 feet.

TODAY'S AVIATION PROGRAM.

Official flying hours, 3:30 to 7 p. m. daily.

FIRST EVENT, 3:30 p. m.—Daily duration exhibition flying. Prizes: First, $500; second, $250; third, $140; fourth, $120; fifth, $101; total, $1,111. Winner the one who remains in air longest during flying hours.

SECOND EVENT, 3:45 p. m.—Twelve mile race for biplanes. Prizes: First, $500; second, $300; third, $200.

THIRD EVENT, 5:20 p. m.—Nine mile race for biplanes carrying passengers. Prizes: First, $500; second, $400; third, $250.

FOURTH EVENT, 6 to 7 p. m.—Quick climbing. Prizes: First, $600; second, $300; third, $200; fourth, $150.

FIFTH EVENT, 6 to 7 p. m.—Weight carrying: First prize, $1,000; second prize, $500; third prize, $300; fourth prize, $200.

Exhibitions of the hydro-aeroplane.

SKY GAZING TEAMSTER HURT.

Paul Gustavo's Horses Swerve from Car Track While He Peers at Aeroplane —Taken to Hospital.

Paul Gustavo's spellbound interest in the aeroplane flights yesterday resulted in his serious injury. He is a teamster and was gazing up at a sky craft sailing above him when his horses swerved from the street car track at Wells and Indiana streets. Gustavo was thrown to the pavement. He was taken to the Passavant hospital. His home is at 1007 Crosby street.

BOGUS 'AERO MERCHANTS' FINED

Judge Assesses Ticket Seller $25 and Program Vender $5—Police Catch Youths in Sunday Crowd.

August Kraitze was fined $25 and costs for selling bogus tickets of admission to the aviation meet, and Benjamin Smith was fined $5 and costs for selling bogus programs in the aviation arena, by Municipal Judge Himes yesterday. Both were arrested Sunday afternoon. Bunches of the bogus tickets and programs were found in their possession.

Governor Reviews Troops Today.

Dixon, Ill., Aug. 14.—[Special.]—Everything is in readiness at Camp Deneen for the visit of the commander in chief tomorrow. Dixon is in gala attire for the governor's day. Gov. Deneen will arrive at 11 o'clock.

AERO FIELD SEES SIMPLEST GOWNS

Smoked Glasses and Unbecoming Caps Adorn Women at Aviation Contests.

BAFFLES DAME FASHION.

Newest Form of Sport Finds Costume Designers at Loss to Provide Pretty Frills.

Old Dame Fashion, she who so many times has been victor in the fight for supremacy, at last has met a real foeman. It is the aviator. The dame has introduced many sports in her time, and always the introduction has carried along a list of the Paris gowns to be seen. She brought the horse show, but few saw the horses for the splendor of the costuming in the boxes. She brought the automobile runs, and smart coats and veils and auto outfits at once mounted the front seat.

Now there come the aviators, and the aviators have so inflated society's worn out interests that they have reduced society's pride to smoked glasses and unbecoming caps.

As to gowns, there is little excuse for putting on one's best bib and tucker to sally forth to the aviation field. One's next neighbor at the field, with eyes riveted on the sky, will not care a rap what the color of one's outfit may be, much less what the costliness of the material and its trimmings may be.

Interest Centers in Races.

The women, in truth, are making the most one of interest—not a fashion parade. Many of them are coming in the simplest of outfits. Mrs. "Jimmie" Ward Thorne, for instance, a young matron who ever is most daintily gowned, was in one of the boxes yesterday wearing a simple mull of black and white stripe design with a big blue linen sailor collar. Her hat was a turned-back sailor of white, faced with black velvet.

Mrs. Harold McCormick's gown yesterday was of cream batiste of all-over eyelet embroidery design. At the bottom was a deep band of heavy lace of an exceptionally beautiful pattern and there were tabs and bindings of white braid heavily corded. Her hat was a large straw of deep rose trimmed with purple plumes and bound with purple velvet.

Costumes Are Not Elaborate.

Mrs. Robert McGann wore a suit of dark blue satin with a blouse of white lace veiled in chiffon of alternating black and red bands. The blouse had a bit of oriental trimming. Her hat was a large straw, covered with great flat white velvet flowers with blue centers.

Mrs. Hobart Chatfield-Taylor, who yesterday returned from a ten days' visit in Wisconsin with Mr. and Mrs. Edward S. Pollock, wore a coat suit of black and white cloth with a linen shirtwaist and a large sailor hat faced with dark velvet and trimmed with small purple and green wings and a large purple velvet bow. Among the men who wandered in to talk with this group of women were Mr. McGann, Howard Gillette, and Clive Runnells. Potter Palmer, who returned to the city after leaving Mrs. Palmer and babies at Biddeford Pool, Me., for the rest of the summer, wandered in and out of the boxes where his friends were seated.

Many Parties in Boxes.

Mrs. Leroy Fuller, wearing a tailored suit of dark blue serge and satin and a small dark blue straw hat trimmed with ribbon of the same shade, was with her son-in-law and daughter, Mr. and Mrs. Bruce Borland, and Miss Margaret Billings. Mrs. Borland wore a marquisette of red, embroidered in tiny white beads and draped over white. Her hat was a large black straw with plumes.

Mrs. Tracy Drake and Mrs. Frank R. McMullin were together, and Mrs. George McKinlock was with a small party. Mrs. H. H. Kohlsaat, who is one of the most interested spectators, sat alone on the first row of the grand stand.

$62.50 TO CALIFORNIA AND RETURN

Tickets on sale August 14, 15, 16, 17; return limit October 15, 1911.

The Famous Scenic Route

affords unusual interest. Through Electric Lighted Standard Pullmans daily via Denver, Pike's Peak, Royal Gorge and through the heart of the Colorado Rockies, Salt Lake, thence via the "Overland Limited."

ROCK ISLAND LINES
DENVER & RIO GRANDE
SOUTHERN PACIFIC

Electric Lighted Tourist Sleeping Cars by this route on fast trains with dining cars.

The trip costs less than you think. For rates of fare, sleeping car reservations, illustrated literature, etc., address

Rock Island

L. H. McCORMICK, Gen'l Agent Passenger Dept.
Corner Adams and Dearborn Streets
Phones: Central 4446, Automatic 62-366

Reserved seats for the Aviation Meet on sale third floor, Wabash avenue

Mandel Brothers

have decided to close out every pair of men's low shoes in stock at a uniform price.

August clearing sale of men's $4, $5 & $6 low shoes at 1.50

All our men's blucher, button or lace oxfords; in patent, dull calf, gun metal, kid or tan leathers; pumps of buckskin, patent or dull leather; all sizes, all widths, all toe shapes, 1.50.

Fourth floor, Wabash avenue

Bart.

"Blacks & Blues Added"

YOUR SIZE Is Here

HAVEN'T got long to clear these suits—that's why I've cut the price to $15

"They're $20, $25, $30 & $35 Suits"

15 & 17 EAST ADAMS ST. | 15 & 17 SOUTH DEARBORN

H. N. Atwood, Who Flew from St. Louis to Chicago Yesterday; Map of Flight; Scenes Attending His Triumphant Arrival.

ATWOOD ON SHOULDERS OF HIS ADMIRERS

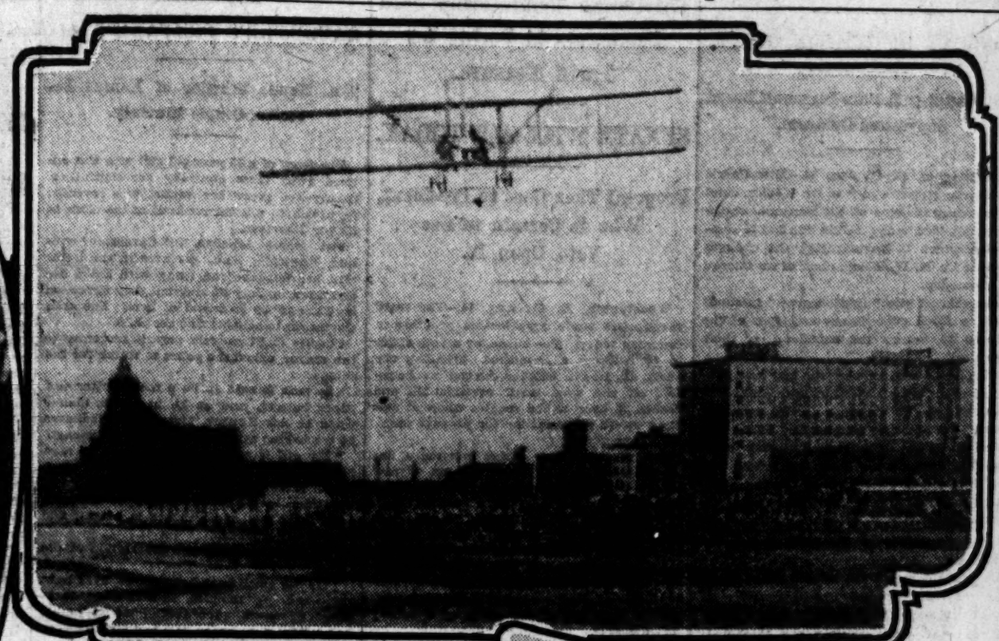

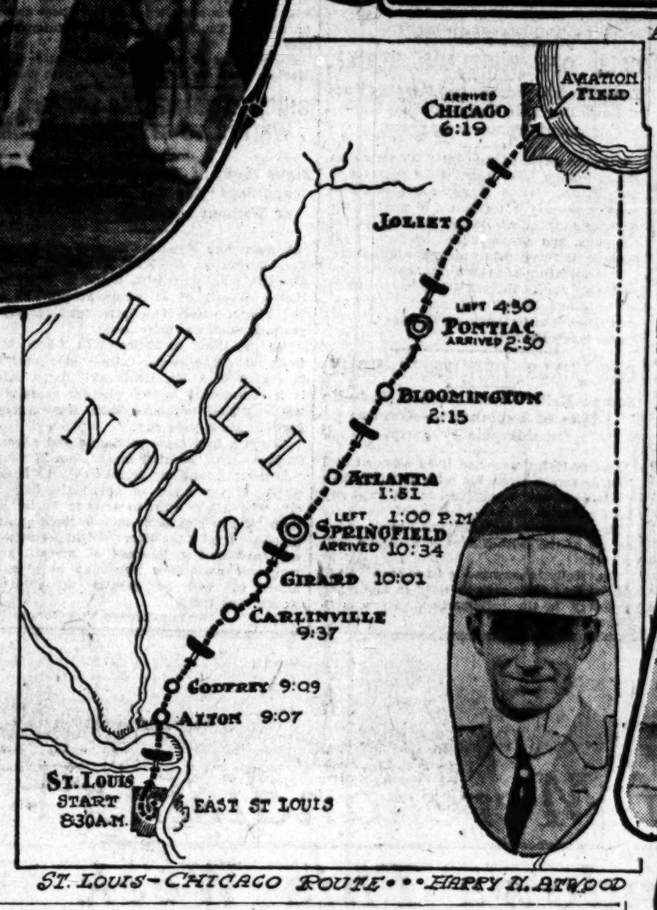

ST. LOUIS-CHICAGO ROUTE · · · HARRY N. ATWOOD

ATWOOD REACHES GRANT PARK

MR. AND MRS. HAROLD McCORMICK WATCHING ATWOOD'S ARRIVAL

ACCIDENT RENEWS DESIGN ARGUMENT

Biplane's Mishap Points Issue Between Single and Double Propellers.

POWER IN TWIN SCREWS.

Danger Lies in One Breaking; Question Stands, "Efficiency Versus Safety."

BY WILLIAM B. STOUT.

The accident to the Wright roadster, No. 15, during the late afternoon's flying yesterday has again brought up the discussion among mechanics and engineers about the hangars of the relative merits of one propeller or two—a question which has been discussed more or less from the beginnings of flying.

The Wright machine itself is the result of the most careful and painstaking experiment aiming toward the gaining of a maximum efficiency in flight, this resulting in a machine in which everything has been sacrificed for efficiency. The result is a machine which flies well with less power than any other machine of the biplane type. The motor is chiefly noted for always being "on the job," though many others give more power for weight.

Wright's Control More Efficient.

The control of the Wrights is more efficient than any other, enabling them to negotiate higher winds. The propellers give greater thrust for the horse power than any other make, there being two traveling at slow speed instead of one at high speed as in the others. All these arguments are good, and when they are stated you would think all had been said as to superiority.

When it comes to this, however, it is much as Capt. Baldwin said the other day when I questioned him as to his landing device with no skid.

"Well," he answered, "all these things in design are a question of what you want to give up. If you have a skid you can do some things I can't, but if I haven't I have less head resistance and other advantages that enable me to do some things you can't. It's all in what you want."

Double Propellers Hold Danger.

So it is in this efficiency basis. Here are two propellers revolving near opposite ends of the planes. Suppose one breaks. The other one will whirl the machine and seriously endanger the balance before the power can be shut off, if it does not entirely upset the machine, as was the case when Lieut. Selfridge was killed.

Or if the chain breaks disaster is liable to result. A prominent aviator and I were talking on the other side of the field. This man is not flying on the field, and has no connection with any machine which has flown in the meet. He is observing. Almost as he spoke of the danger attendant upon a broken chain a Wright machine flew over our heads not a hundred feet away. As it came opposite there was a crash and a piece of tubing came whirling through the air and lit on the grass near us.

The machine staggered this way and that for a few moments, then regained its balance and came safely to earth at the north end of the field. My friend touched me on the shoulder.

"There!" he said. "Just what we say. She broke a chain."

I was not so sure, for there was no great whirring sound afterwards, but we went and picked up the piece.

It was a brace which runs from the propeller shaft housing on the left hand propeller to the main plane.

Safety and Efficiency Contend.

This brings us back to the efficiency proposition again and the other builders say, "You can have your two propellers and greater efficiency if you want it, but we will hold to the safety idea."

The Wrights have the safer motor position, for it is not back of the pilot. The opposite is true of their plan for wing warping. This is much more efficient than ailerons, they will all tell you, but to warp the wings means that the whole rear edge of the wings is held up by two wires on a side with no cross trussing.

By using ailerons the planes can be made much stronger and at the same time lighter. Again, it is a question of what you want. It still remains to be proved as to which type will win out, but here you have the arguments.

Simon did some clever work yesterday in the race for monoplanes when he piloted a Molsant monoplane to victory, having a fifty horse power motor, against two of M. Blériot's best from France with seventy horse power motors. That is going some for an American built machine and shows credit not only to the pilot, who is one of the cleverest, but to the builders who have succeeded in winning against a machine built by the pioneer builder of that type.

McCurdy's new biplane, which he tried out for the first time the day before yesterday, was not only new, but the first one of its type that he had built. This fact made its work on first trial all the more creditable to its designer.

New Machines Out Today.

There will be three new machines out today which will be well worth traveling to see—that is, if the weather man is kind. These are the new seventy horsepower racing Curtiss, the 100 horsepower Queen, which looks devilish for speed, and the Morane, which is really promised for tomorrow and stands all assembled in its shed. The company controlling this machine is also importing several Deperdussin machines, a fast French model, for the Boston meet.

As to the Queen, it has some clever features, not the least of which is the method of getting plenty of air to the big motor without increasing the head resistance. If Stone's bad luck still holds there will be bad doings, but if he holds it up as cleverly as he did the 50 horsepower yesterday, there will be something doing in the speed line.

AIR MEN VIE FOR DURATION

Welsh Remains Aloft During Entire Meet Yesterday.

RODGERS AFTER BIG PRIZE.

Wright Biplanes Prove Strongest Competitors for Reward.

Throughout the entire aviation meet yesterday a Wright biplane hovered far up over the lake front. It took the duration prize for the day. A. L. Welsh, who drove the machine, ordered it out of the aeroplane sheds when the meet opened in the afternoon and did not come down until after the meet closed in the evening.

C. P. Rodgers, also in a Wright, who is after the duration prize, stayed up in the air during the day for only a few minutes less time than his fellow aviator.

Official records of the timers showed that twenty-six machines, the largest number afloat on any one of the three days, were sent up under the spur of the duration prize offer.

Show Time Aviators Have Spent in Air.

The table showing the total amount of each aviator's time in the air for the first three days in hours, minutes, and seconds follows:

	Saturday.	Sunday.	Monday.	Totals.
Badger	1:11:02	0:00:00	1:02:17	2:18:19
Baldwin	0:08:08	0:00:00	0:12:00	0:15:14
Beachey	1:01:41	1:28:22	1:53:49	4:23:52
Beatty	2:15:00	2:33:30	3:15:13	8:03:43
Beck	0:02:00	0:00:00	0:00:00	0:02:00
Brindley	3:01:42	1:11:08	3:17:38	7:30:28
Brookins	1:50:32	0:41:00	0:00:00	2:31:32
Drew	0:08:18	0:00:00	0:08:58	0:17:13
Ely	2:19:22	1:46:25	0:10:23	4:16:10
Frisble	0:20:40	0:14:47	0:38:00	2:08:17
Gill	0:00:00	1:12:42	0:48:14	2:00:56
Hammond	0:22:50	0:27:51	0:20:54	1:10:55
Johnstone	1:37:00	0:00:00	0:49:29	2:26:29
Lewkowicz	0:00:18	0:00:00	0:00:00	0:00:18
Mars	0:40:56	0:21:01	0:42:13	1:44:10
Martin	0:53:08	0:00:43	0:14:57	1:09:48
McCurdy	0:07:16	0:00:00	0:45:09	0:52:26
Orvington	0:54:47	1:08:00	0:51:13	2:54:00
Parmalee	0:00:00	0:23:35	0:50:24	1:13:59
Robinson	0:00:00	1:01:41	0:00:00	1:01:41
Rodgers	2:52:05	2:55:38	3:23:10	9:10:48
Simon	3:05:32	0:00:00	1:41:35	4:47:07
Sopwith	2:52:05	0:42:39	1:17:55	4:52:39
Stone	0:00:00	0:22:10	0:14:12	0:36:22
Turpin	0:00:00	2:35:47	0:09:13	2:45:00
Ward	0:00:00	1:32:37	3:08:39	4:41:36
Welsh	0:00:00	2:04:00	3:34:00	5:34:00

Stays Up During Entire Meet.

Welsh, in Wright biplane No. 37, set the meet record for duration by remaining up in the air three hours and a half—the limit, or from the official start to the finish of the competition.

Less than seven minutes behind Welsh in length of time in the air was C. P. Rodgers, also in a Wright, who now ranks first in total duration for the three days. Rodgers' total is 9 hours 10 minutes 48 seconds. If he maintains his first place he will win $6,000, the first prize for duration. Rodgers flies low all the time, staying over the flying field when no events are in progress, never attempting any "stunts."

Beatty Up Over Three Hours.

W. G. Beatty, who ranked fourth among the day's flights in time aloft, is second to Rodgers for the three days, having 8 hours, 3 minutes and 43 seconds to his credit. Beatty was up 3 hours, 15 minutes and 13 seconds during the day.

Oscar Brindley had the day's third rank with 3 hours, 17 minutes and 38 seconds. He is third for the three days with 7 hours, 30 minutes, and 28 seconds.

FIND BODY IN WOODS; BROKEN LEG BRINGS STARVATION?

Corpse Found in Unfrequented Section—Leg Doubled Under Body—Cards Bear Name "Peter Kallum."

Helpless, it is thought, from a broken leg, a man believed to have been Peter Kallum, a printer, possibly starved to death within a few miles of the loop district some time last week.

His body was found yesterday afternoon by Bernard Kohn, 1916 Waveland avenue, in a seldom visited corner of Budlong's woods, Lincoln and Bryn Mawr avenues. It was lying with the right leg pinned beneath it.

He reported his discovery to the police of the Summerdale station, and the body was taken to undertaking rooms at 4935 Lincoln avenue.

A union card found in a pocket convinces the police that the body is that of Kallum, who disappeared from his home on July 4.

Mrs. Loretta Cook Asks Divorce.

Mrs. Loretta Cook yesterday filed suit for divorce from Charles E. Cook, owner of a teaming business, alleging habitual drunkenness and cruelty.

WAITS 20 YEARS; WINS BRIDE

Bachelor Farmer Proposed at Country Dance Long Ago.

GETS HIS LICENSE HERE.

Joliet Man Makes First Chicago Trip in Two Decades.

"Ed" Van Deuser, a bachelor farmer of 54 years, owning an eighty acre tract a few miles north of Joliet, came to Chicago for the first time in twenty years yesterday and took out a marriage license.

"That isn't like Ed," his neighbors said. "He never did it before, and he never tries anything new. It can't be so."

Later they found out that it was so, and that, although he hadn't favored them with any confidences, he had been planning matrimony for some time. In fact, it took him twenty years to conclude his courtship of Miss Florence Johnson, a Wilmington, Ill., spinster. Miss Johnson, too, is deliberate. She would have no whirlwind courtship, and her suitor was put on a twenty year probation following their first meeting at a country dance near Joliet, a score of years ago.

But when they did decide they moved rapidly. For fourteen years Van Deuser had lived alone in his little farmhouse. Every night his neighbors had seen his light go out at a regular time and heard the chain rattle as he locked the door.

Last night one man remembered hearing Van Deuser say he might run up to Chicago some time to see how the town had grown. He almost collapsed when he heard of the trip to the license clerk's office.

Mrs. L. M. Johnson, mother of the prospective bride, gasped when she heard the news. She turned to Miss Johnson for an explanation.

"We thought we'd do it up quick," she explained. "I'm going to Chicago in the morning and I'll be Mrs. Van Deuser by noon. We thought we'd say nothing until it was all over, but I guess it's as well people have found out. Some of them might die of the shock."

TO EXHIBIT "BUREAU OF KICKS."

Kansas City Will Present Its Latest Idea at Big Municipal Congress in September.

A municipal "bureau of kicks," which Kansas City has established and thinks well of, will be presented at the international municipal congress and exposition which will be held in Chicago Sept. 18 to 30. The city has reserved space to present an exhibition of its new idea. The bureau, termed the department of public welfare, is maintained to tabulate all sorts of objections, criticisms, and suggestions concerning the administration of the city. The merits of communications are investigated and then they are turned over to the proper city officials with recommendations. In this way responsibility for good government is put up to the citizens.

$50 A DAY GUESTS EJECTED

Blackstone Hotel Detectives Oust New Yorker and Woman.

THEY MOVE TO CONGRESS?

Broker and Aviation Promoter Argues, but Surrenders

Whether there is any connection between the arrival at the Congress hotel of "Mr. and Mrs. C. Martin Murphy" of New York and the eviction from the Blackstone hotel of Willis McCornick and "Mrs. C. Martin Murphy" is a question.

House detectives at the latter hotel assisted Mr. McCornick in packing his effects and superintending their removal from his $25 a day suite, while a similar office was performed for Mrs. Murphy in her $25 a day suite on the floor below. Each suite had been reserved by wire, McCornick's on Aug. 5 and Mrs. Murphy's on Aug. 10.

Patron of Aviation.

Mr. McCornick, who is said to be a member of several New York clubs, is a broker and promoter of aviation. He lives on Fifth avenue in the eastern metropolis. Less is known of Mrs. Murphy, but she arrived at the Blackstone a day after McCornick's first appearance.

The couple watched the aviators from the windows of the parlor in Mrs. Murphy's suite after luncheon, and later they had dinner in the same apartment. They were in another room in the suite when the house detectives interfered.

Detectives Press Point.

McCornick at first refused to leave the Blackstone, but reconsidered when the detectives showed no signs of backing down. His valet assisted him in packing.

"Mr. and Mrs. Murphy" arrived at the Congress hotel some time later. Apparently they didn't like this so well, for later they "checked out" and were driven to the La Salle, where they engaged a suite and announced that they probably would stay out the aviation meet.

GLADIOLUS
Cut Blooms
Splendid for Decorations
$2.50 per 100
50 for $1.35
SHIPPED ANYWHERE

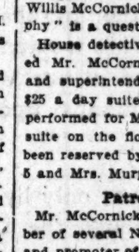

Vaughan's Seed Store

ONE KILLED, TWO PROSTRATED, BY 90 DEGREE TEMPERATURE.

Michael Murphy, a Laborer, Dies in Hospital—Thunderstorm at Night Lessens Heat—Warm Today.

One man was killed and two were overcome by the heat when a hot wave suddenly struck Chicago yesterday. The temperature reached the 90 mark at 1 o'clock, which was the highest point touched during the day. A thunderstorm at 9:30 o'clock last night reduced the temperature.

The heat victims are:

Michael Murphy, a laborer at the plant of the Sherwin-Williams company, One Hundred and Fifteenth street and Kensington avenue. Taken to the Pullman hospital, where he died.

Edward Olson, 5110 Ellis avenue, a carpenter, prostrated while working on a building at 4576 Woodlawn avenue. Taken to the Lakeside hospital. Condition serious.

John Figura, 1754 Augusta street, a laborer, overcome while repairing street car tracks at West Seventy-seventh street and Vincennes road. Taken to St. Bernard's hospital.

Warm weather is predicted for today and tomorrow, according to the forecast, with the exception of possible local thunder showers.

Swift & Company's
sales of fresh beef in Chicago for the week ending Saturday, Aug. 12, averaged 8.62c per lb.—Adv.

QUICK, YOU MEN!
Breaking sales records daily—finest clothing going rapidly—suits formerly $20, $22 and $25 clearing at
$14.50
Fancy suits, also blacks & blues
Got to Make Room for the New Goods
Suits sold for $28 and $30 are now $19.50
Suits sold for $35, $38 and $40, now $25.00
All the $4, $3.50, $3, $2.50 and $2 shirts now on sale at, your choice, $1.50
Browning, King & Company
B&K
131 S. STATE

BUSSE PRESENTS HOSPITAL IDEAS

With Three Other County Commissioners He Leads Forlorn Hope.

ASKS BOARD TO CONSIDER

Fights for Adoption of Plan to Do Away with Proposed Costly Branches.

BY OSCAR E. HEWITT.

Four commissioners, Busse, Hartray, Van Steenberg, and Carolan, suggested a plan to their colleagues on the county board yesterday to save the $700,000 it is proposed to spend for branch county hospitals. They proposed to have a committee investigate the scheme of having private hospitals care for charity patients in the remote districts.

The suggestion was given a humorous parliamentary procedure. It was first moved to adopt the resolution, which motion was lost by a roll call of 7 to 3. With the resolution then as dead as a mummy it was decided by an aye and no vote to "lay it on the table." There the remains will continue on exhibition as long as the minutes of the meeting exist.

"I do not believe that the question of erecting branch hospitals has been properly considered," said Commissioner Busse in urging the adoption of the resolution. "In New York charity patients are treated in private hospitals at the expense of the public and the plan works well. This matter is of sufficient importance to merit careful consideration."

Busse and Kuflewski Clash.

"According to your way of reasoning, why should not we do away with the county hospital altogether?" asked Commissioner Kuflewski.

"You don't understand my method of reasoning," retorted Commissioner Busse.

"Have you any figures showing the cost of the plan in New York?" asked Commissioner Coffey.

After Mr. Busse had said that he thought the data was in the president's files, Commissioner Coffey added: "I think you will find that New York has three or four branch city hospitals. New York's area is much smaller and the comparison with Chicago is not parallel. In Philadelphia the plan has been tried and one of the most noted hospital authorities of the country says it works poorly."

Then followed the board action. Commissioner Carolan, who signed the resolution, was absent. The resolution, exclusive of the preamble, reads:

"Be it resolved, That a committee of five members of this board be appointed to investigate the question of arranging with private hospitals for the emergency care and treatment of charity patients in the outlying districts of Chicago and Cook county."

Discusses Details of Plan.

Privately, Commissioner Busse added: "Under the last two administrations this plan was considered. No conclusion was reached, but we received offers from several private hospitals to take care of our emergency cases at the yearly average cost of caring for patients at the county hospital. The emergency cases cost the county much more than ordinary cases, so the county would be getting a service for less cost than it could be performed by the county itself.

"These private hospitals are located in every community center of the city, so that it would take by far less time to get emergency cases to them than to two or three branch county hospitals.

"These private hospitals are under the supervision of the city health department, so it is certain the charity patients would receive adequate and proper attention. The per capita cost a day for caring for patients at the county hospital is about 98½ cents. The average cost of emergency cases is much higher. So if we can get private hospitals to care for emergency cases at 98½ cents a day we will be getting the service for less than it costs the county.

Forecasts Serious Blunder.

"Why, then, construct branch county hospitals? I don't know how much the majority of the board intends to spend for these, but suppose it is in the neighborhood of $1,000,000. I make a guess that the interest on that amount of money yearly will practically pay for the emergency care of charity patients at private hospitals.

F. N. Matthews & Co.
21 E. Madison Street
Between State and Wabash
Final Clearance
OF ALL
Summer Apparel
A condition of vast interest to all. Prices cut to lowest notch. We are anxious to make room for new Fall things. You need this fine hot weather apparel at these reductions.
Wash Suits, Coats and Dresses
$5—$10—$15
Values up to $40.
Materials: Linen, Lingerie Chambray, Zephyr, Cotton Voile, Marquisette; in brief, all summer fabrics.
New Fall Models Now on Display at Modest Prices

DR. FERGUSON SERIOUSLY ILL.

Blood Poison Following Carbuncle Threatens Physician's Life—Reported to Be Improving.

Dr. Alexander Hugh Ferguson, surgeon in chief at the Chicago hospital, professor of surgery at the Postgraduate Medical school, and a leading physician of the city, is improving from two weeks of severe illness, at his residence, 4619 Grand boulevard. A consultation was held by Drs. H. W. Gentles, R. H. Babcock, and Edward F. Wells yesterday. Dr. Ferguson's ailment is blood poisoning, following a carbuncle.

GIRL DROWNS IN LONG LAKE.

Miss Virginia Finens, Daughter of Clerk to Judge Walker, Dies on Outing with Parents.

Miss Virginia Finens, daughter of Joseph Finens, clerk for Judge Walker in Chicago, was drowned in Long lake, Lake county, Ill., where she had gone with her parents last Saturday. She was 10 years old. The body was recovered.

REVENUE SERVICE ADJUNCT TO NAVY

Taft Approves Plan to Train Men for Use in Time of Future Wars.

ADDS TO COAST DEFENSE.

Small Guns to Be Placed on Vessels and Target Officer Assigned.

BY JOHN CALLAN O'LAUGHLIN.

Washington, D. C., Aug. 14.—[Special.]—While the administration is urging general arbitration as a means for the settlement of all international differences, it is, at the same time, observing the maxim of Washington, "In time of peace, prepare for war." Every possible aid to the navy is being utilized in the great war scheme which the navy department and the general board, of which Admiral Dewey is president, has arranged.

The latest feature of this scheme is the equipment and drill of the revenue cutter service, which is under the control of Secretary of the Treasury MacVeagh, with a view to its use both as a second line of defense and as a recruiting depot for the navy.

The matter came to a head recently as a result of the activity of Robert O. Bailey, assistant secretary of the treasury. Mr. Bailey has direct charge of the revenue cutter service. On the 4th of July he happened to be aboard a revenue cutter. Under the regulations for the government of the navy and the revenue cutter service, a salute of twenty-one guns must be fired by every ship promptly at noon.

Incident Cause of Reform.

Half an hour before the time fixed Mr. Bailey observed a call to quarters of the crew of the vessel on which he was a passenger and saw them put through the motions of firing the guns. Apparently the ship was not prepared even to fire a salute. When the guns were discharged, everything was well done.

But the little incident set Mr. Bailey to thinking, with the result that First Lieut. Leonard T. Cutter was assigned to duty as target officer and the permission of the navy was obtained to his attachment to various men of war. In addition, Mr. Bailey arranged for the purchase of a number of six pounders and smaller weapons, and the navy department threw in the ammunition.

The effect of the action taken will be to supply the revenue cutters with the same caliber of guns and ammunition used by the navy. Moreover, there is to be frequent target practice.

Revenue Service Proves Value.

During the war with Spain a number of revenue cutters were impressed into the naval service and performed efficient work. These included the McCulloch, which joined Admiral Dewey in the far east, and participated in the battle of Manila bay, and the Windom, which bravely took part in operations on the south side of Cuba.

In addition, a number of revenue cutter officers, including the present engineering chief, Charles A. McAlister, were assigned to duty on naval vessels. The conduct of the service generally was what might be expected from American officers and men and it was rewarded.

There never has been any doubt as to the value of the service so far as the enforcement of the customs and navigation laws is concerned. But what the navy and treasury department now wants is a force that will mold readily into the naval service in time of war.

Vessels Which Are Available.

At the present time there are seventeen cutters of the first class—that is, ships of 664 tons displacement and over—nine vessels of the second class—320 tons displacement and less—and eleven vessels of the third class, which range from 48 to 220 tons displacement. In addition the service has two first class seagoing tugs and two vessels of the first class under construction.

Of the first class ships only twelve may be rated as modern vessels; of the second class, only three, and of the third class, five. One of the first class ships is the Itasca, which was formerly the United States gunboat Bancroft. It carries fifteen guns.

The vessel carrying the next largest number of guns is the Mohawk, which is supplied with six. Nine carry four guns. None of these ships is of high speed, but they would serve for patrol vessels and would be efficient for harbor defense work.

—MOSSLER CO.
19 Jackson Blvd., East
TODAY!
And all this week
Final Clearance!

SUITS!
(TO $30 VALUE)
$15
many heavy enough for early fall wear
Rain Coats!
Auto Coats!
English Coats!
Chesterfields!
(TO $40 VALUE)
$20
This is the season's Final Clearance
COME TODAY!
Mossler Co.
19 Jackson Blvd., East

GIRL WILEY CASE SENSATION

Stenographer Tells of Submitting to Inquisition 2 Hours.

CONSENT OF WILSON GIVEN.

Two Chemists Declare Personnel Board Suppressed Evidence.

Washington, D. C., Aug. 14.—Miss Carrie M. Davis, stenographer to Dr. Kebler, chief of the drug division of the bureau of chemistry, testified today before the house committee which is investigating the charges against Dr. H. W. Wiley, chief of the bureau of chemistry.

She told of the "third degree" methods used to force subordinate employes of the bureau to betray the confidence of their superiors.

Miss Davis testified that she had been subjected to severe examination by Solicitor McCabe and W. P. Walsh, a special agent, in the effor to discover whether Dr. Kebler had relations with drug manufacturing companies. She said the door was locked and the inquisition continued two hours. She said Secretary Wilson consented to the examination

Suppression of Facts Charged.

Dr. Baldwin, assistant chief of the bureau of chemistry, who was slated with Dr. Wiley for removal, finished his testimony. He sought to show that the agreement with Dr. Rusby was modeled upon one previously made between Secretary of Agriculture Wilson and members of the Ramsen pure food referee board, employed on a similar basis of pay.

He declared portions of his correspondence which would show this to be a fact had been omitted by the personnel board of the agricultural department when that body made up the charges upon which he was recommended for removal.

Fears to Give Information.

Dr. W. D. Bigelow also charged the suppression of correspondence showing the precedent set by Secretary Wilson in appointing members of the referee board.

Dr. Bigelow said Solicitor McCabe's criticisms had been so severe and so unjust that "no one in the bureau of chemistry is willing now to say anything to United States attorneys who are prosecuting pure food cases."

GOVERNOR OF PENNSYLVANIA WILL PUNISH MOB LEADERS

Tener Says That He Will Take Action if the Local Authorities Let Coatesville Lynchers Escape.

Philadelphia, Pa., Aug. 14.—Gov. Tener tonight declared that those responsible for last night's mob lynching at Coatesville must be prosecuted, and that, if the local authorities failed to promptly take action against the ringleaders a special investigation would be ordered by him.

WOOL BILL REPORT PASSED BY HOUSE

Thirty-one Republicans Join Democrats in Voting for Tariff Measure.

SENATE WILL ACT TODAY.

Proposal Then Goes to President, Who Is Certain to Use Veto Upon It.

Washington, D. C., Aug. 14.—The tariff revisionists made considerable progress in congress today. The house, by a vote of 206 to 90, without a Democrat breaking the party alignment, adopted the conference report on the wool tariff revision bill and rushed it over to the senate, where it was hung up on the calendar for passage probably tomorrow.

For this measure, which imposes a flat ad valorem duty of 29 per cent on all raw wools, with corresponding reduced rates on woolen manufactures, the other two tariff measures will be sidetracked to give wool right of way to the White House for the expected veto.

On the veto depends the further program of the house Democrats and the senate Democrats and progressive Republicans, including the formulation of plans for a speedy adjournment.

Republicans Who Aided Bill.

Thirty Republicans and one Independent Republican voted for the wool bill conference report. They were:

Akin [N. Y.],	Kinkaid [Neb.],	Norris [Neb.],
Anderson [Minn.],	Kopp [Wis.],	Nye [Minn.],
Davidson [Wis.],	La Follette [Wash.],	Kees [Kas.], Sloan [Neb.],
Davis [Minn.],	Lenroot [Wis.],	Steenerson [Minn.],
Esch [Wis.],	Lindbergh [Minn.],	Stephen [Cal.],
Hanna [N. D.],	Madison [Kas.],	Volstead [Minn.],
Haugen [Ia.],	Miller [Minn.],	Warburton [Wash.],
Helgeson [N. D.],	Morse [Wis.],	Woods [Ia.],
Hubbard [Ia.],	Murdock [Kas.],	Young [Kas.].
Jackson [Kas.],	Nelson [Wis.],	
Kent [Cal.],		

The wool bill was pushed through the house after a debate of forty minutes, Democratic Leader Underwood checkmating the Republicans who refused to accept a debate limit of less than two hours.

Consideration of the measure was delayed for an hour or more by Republican Leader Mann's point of order that the conference committee had exceeded its authority in fixing rates of duty in certain schedules higher than the rates fixed in either the house or the senate

Await Senate on Cotton.

Democratic Leader Underwood of the house, in expressing the opinion today that final adjournment will not come before next week, said he does not expect congress to stay after the pending bills have been disposed of "unless the senate determines to stay and act on the cotton bill." That bill, which makes an average cut of 21 per cent in cotton duties, was debated without action in the senate today. It already has passed the house.

HUNTS STEPFATHER AND GIRL

Mayor Asked by Deserted Wife to Find Child Aged 15.

DAUGHTER'S COMPANION 40.

Mrs. Mamie Scheller of Kansas Describes Couple Minutely.

The story of a 15 year old girl who was enticed away from home by her stepfather, twenty-five years her senior, was revealed yesterday in a letter received at the office of Mayor Harrison.

Mrs. Mamie Scheller, 1018 Cambridge avenue, Rosedale, Kas., declares in the letter that her husband ran away with Della, her daughter, on July 18, and that they were seen in Chicago by a friend of hers. She asks the mayor to help her find the child.

Charles C. Fitzmorris, private secretary to the mayor, asked the police to watch for the couple.

The man is said to be a meat cutter and paper hanger, and as he had little money when he left Kansas, Mrs. Scheller believes he is working at one of his trades in Chicago.

"My girl is only 15, but looks older," says Mrs. Scheller. "She has dark brown eyes, small round nose, good complexion, curly lips, nice teeth, moles on the back of her neck, is 5 feet and 3 inches in height, and weighs 106 pounds."

This is Mrs. Scheller's description of the man:

"He has small dark brown eyes, dyed hair, noticeable on temples, smooth face, large nose and mouth, upper teeth filled with gold, has sallow complexion, is 5 feet and 10 inches in height, weighs 140 pounds, has a thin face, nervous disposition, and smokes hard."

CALL OFF WIRELESS STRIKE.

Lake Shore Operators Get Message That Back Pay Is in Sight—United Company's Finances Improve.

Over the waves of the United Wireless telegraph system L. C. Dent, chief operator at the Chicago station, flashed a welcome message yesterday afternoon. It was to the effect that Stanley Bacon, receiver of the company, had arrived with back pay for the dozen striking operators along the lake shore.

The operators had refused to transmit any messages except those which involved affairs of "life and death" matters. With the announcement of forthcoming finances this embargo was called off.

GAS KILLS HERMIT IN HOME.

Joseph Kelly Found Dead in Bed—No Note of Explanation—Owned Considerable Property.

Joseph Kelly, who had lived alone at 1242 Waller street since his wife left him two years ago, was found dead in bed in a gas filled room at his home last night.

No note of explanation was found, and a search of the clothes showed $50 and a gold watch.

Mr. Kelly is reported to have been well to do, owning the house he lived in and other property in the neighborhood. He was 65 years old.

BEATTIE INDICTED FOR WIFE MURDER

Grand Jury Returns First Degree True Bill Within Two Hours After Retiring.

TRIAL SET FOR MONDAY.

Neither Beulah Binford Nor Accused Man's Cousin Called as Witnesses.

Chesterfield Courthouse, Va., Aug. 14.—An indictment, charging murder in the first degree was returned by the grand jury of the Chesterfield Circuit court today against Henry Clay Beattie Jr. of Richmond, who is believed to have slain his young wife on Midlothian turnpike on July 18 last. The trial was set for next Monday.

The grand jury did not examine either Beulah Binford or Paul Beattie, cousin of the accused man, who says he purchased the gun with which Mrs. Beattie is supposed to have been killed, although both remained in the anteroom during the time the jury was in session, expecting to be called as witnesses.

The state will charge that Beattie killed his wife because of his love for Miss Binford.

The only witnesses whose testimony was heard were Thomas E. Owen, uncle of the murdered woman; L. L. Scherer, a detective; T. P. Pettigrew, who found the gun with which the crime is alleged to have been committed; and Dr. J. G. Loving, the county coroner.

If convicted of murder in the first degree Beattie may be sent to the electric chair.

CHICAGO MAN SEEKS BRIDE; WRITES TO ST. LOUIS POLICE.

Signs Name as Peter Ritter von Borcza and Says "She May Be a Widow, with or Without a Child."

A man who signs his name Peter Ritter Von Borcza of 89 West Randolph street, Chicago, has written a letter to Chief of Police Young of St. Louis, asking him to find him a wife. The letter was received yesterday and was as follows:

"To the Chief of Police of St. Louis: My Dear Sir: The respectfully undersigned is in search of a 'St. Louis girl' for a wife. It is immaterial to me whether same is a widow, with or without a child. If necessary, I will locate in your city.

"I am a first class mechanic and a good business man, so they say. I am 27 years old, healthy, and my friends call me handsome. If you know of any ladies in your city who would want to write to me, induce them, if you please, to inclose their photographs. I take the liberty of inclosing you my card and a likeness of myself, and whatever assistance you may be able to afford me will be greatly appreciated. Yours very truly,

"PETER RITTER VON BORCZA."

That Laramie-Henricks
August Fur Sale

gives the opportunity to men and women of Chicago—to visitors during Aviation week—to purchasers by mail—to everybody—to actually

Save 20 Per Cent

on Fur Coats, on Fur Scarfs, Muffs and Sets—on Fur Lined Street and Automobile Coats for men and women—all of the highest *Laramie-Henricks* quality and individuality.

Examples of Savings:

$200 HUDSON SEAL COAT—Like the illustration, 52 inches long, beautifully made, lined with finest Skinner satin. Laramie-Henricks' August Sale Price..... $145

$60 PONY COAT—50 inches long, black or natural color. A smart and very desirable garment. Laramie-Henricks' August Sale Price.... $45

$60 GENUINE MINK SCARF—Beautiful dark blend, 6 skins with tails and heads, in newest style. Laramie-Henricks' August Sale Price, $45.

$90 MUFF TO MATCH, $45.

$100 MOLESKIN SET—Beautiful collar and large half round muff. Laramie-Henricks' August Sale Special at..... $75

PURCHASES made during the August Sale will be stored free and delivered as desired. Price reductions are for August only

LARAMIE-HENRICKS CO.
WHOLESALE AND RETAIL FURRIERS
SUITE 500, KESNER BUILDING MADISON AND WABASH

Ridgways CEYLON TEA

Put up in air-tight, dust-proof packages

Pounds, Halves and Quarters

H. M. B.	The Famous	The Family Tea,
(Her Majesty's Blend)	5 O'Clock Tea	Capital Household
$1.00 per lb.	75c. per lb.	50c. per lb.

THOMSON & TAYLOR SPICE CO., Distributors
Sold by all First-Class Grocers
RIDGWAYS

See the World of Merchandising Through Our Windows This Week

There is inspiration and education for everyone in the displays in all our windows this week. The demonstration of our manufacturing activities and facilities is illuminating. There is so much more to it than to a mere display of things to sell. Each window is a silent testimonial to our far-reaching system of serving the public.

After seeing the exhibits we believe everyone will appreciate all the more how completely the Marshall Field & Company Ideal actuates every phase leading up to the final production of even the smallest purchase.

Many people do not fully realize the magnitude of the merchandising and manufacturing scope of Marshall Field & Company. This tremendous development and constant activity, so interestingly demonstrated in our windows, has been made necessary by the steady growth of the demands upon us, both Wholesale and Retail.

We feel that we are in every sense a public institution; only by serving the public—directly through our Retail store, and indirectly through the thousands of merchants who buy of our Wholesale—could we command the advantages that are ours. These advantages accrue immediately in each purchase made, whether it is of us directly or of any out-of-town dealer who sells goods of our manufacture.

It is for this reason that merchants and travelers from all over the world make our windows their Mecca this week. It is for this reason that we especially invite and urge the Chicago public to come and see this concrete exhibit of what our organization accomplishes each day for the buyers and users of good merchandise.

The displays, so often called "The World in Windows," will be maintained all of this week.

MARSHALL FIELD & COMPANY

AMUSEMENTS

Sans Souci Park — FREE VAUDEVILLE GATE TILL 5 P. M. TWO SHOWS THIS EVE. WILSON BROS. 10 ALL-STAR ACTS RATHSKELLER Entertainers From Entertainerville Whirligig—Dancing—Shows

The Cool CHICAGO OPERA HOUSE | Pop. Mat. 25c to $1 Tomorrow | LAST 2 WEEKS | Our NORA JACK BAYES AND NORWORTH In the Joyous Musical Galety LITTLE MISS | FLYING HIGH In Popular FUN and MUSIC FIX-IT

Crown Theater—25c Mats. Tues., Thurs., Sat. THE SPECULATORS Next Sun.—"THE HOOSIER SCHOOLMASTER." BISMARCK GARDEN BALLMAN'S BAND. Pop. & Classical Concerts every eve. & Sun. Aft. Open all the Year. Largest Winter Garden.

IMPERIAL Madison and Western Phone West 221 Now Plays Travelias Shows. THE GODDESS OF LIBERTY Mats. Sun., Tues., Thurs and Sat. COOL COZY HAWTREY WHITNEY In Clean Farce Mat. Tomorrow 50c and 75c Dear Old Billy

AMUSEMENTS

TODAY 3:30 to 7 P. M.
FOURTH BIG DAY
International Aviation Meet
GRANT PARK Lake Front
Everyday Regardless of Weather
August 12-20
Only 5 More Days
Scale of Prices, 50c to $1.50
BOX SEATS, $2
SPECIAL PARKING SPACE FOR AUTOMOBILES
ADVANCE RESERVATIONS
To Enjoy and Appreciate the Contests, Exhibitions, Evolutions and Details It Is Essential to Have a Reserved Seat Adjoining the Course. Starting, Alighting, Bomb Throwing, Hangars, Are All Immediately in Touch With Reserved Seats.
SEATS ON SALE at Auditorium Theater Box Office, All Leading State Street Stores and Principal Hotels.
MAIN ENTRANCE AT HARRISON STREET

White City
Last Week LIBERATI Opera Comp'y
Tonite Cavalleria Rusticana
Tomorrow Matinee Souvenirs to the Ladies
Next week Our Own Comic Opera Co. in Pinafore

RAVINIA PARK 3:00 P. M. 8:15 P. M.
Northwestern "L". Mil. Elec., C. & N. W. Ry.
Russian Symphony Orchestra
Soloist Tonight: Theodora Sturkow Ryder
Admission 25c—Res. Seats 25c Extra.

Last 25 Times — OLYMPIC "GET-RICH-QUICK" WALLINGFORD — POP. MAT. WED.

Studebaker — 2:15—25c; Children, 15c | 8:15—25c, 35c, 50c. | Twice Daily
WORLD'S TRAVEL PICTURES—NEW BILL: HYDROPLANE TESTS—One of 20 New Features Imported specially for AVIATION WEEK.

AMUSEMENTS

RIVERVIEW EXPOSITION
Western—Belmont—Clybourn—Roscoe
AVIATION SWEEPSTAKES and 6 OTHER NERVE TINGLING Motorcycle Races
TOMORROW (WED.) NIGHT
Conway's Band Every Aft. Every Eve.
Austria-Hungary Celebration Friday. Modern Woodmen's Picnic Saturday. Ind. Order Svithiod Picnic Sunday.

EXCURSIONS
ST. JOSEPH & BENTON HARBOR
Lv. Chicago week days 9:30 a. m., 75c round trip. Mon., Wed. and Fri., 12:30 noon, 50c round trip. Sunday 10 a. m., Saturday 2 p. m. Every night 11:30. Fare 50c each way.
Grand Rapids, Holland & Saugatuck
Lv. Chicago 9 a. m. daily, except Saturday and Sunday, Saturday 1:30 p. m. Sunday 9:30 a. m. Lv. Chicago 8 p. m. week days, 9 p. m. Sunday. Grand Rapids, $2.00; Saugatuck, Holland, Ottawa Beach, Macatawa Park, $1.50.
GRAHAM & MORTON LINE.
Dock Foot Wabash Av. Tel. Central 2123.

SEE THE AVIATION MEET from the Masonic Temple Observatory
August 12th to 20th

MAJESTIC UNRIVALED VAUDEVILLE
PAUL ARMSTRONG'S "Romance of the Underworld"
With 30 People—The Biggest Act in Vaudeville
FRANK FOGARTY, the Great Irish Humorist
GEO. AUSTIN MOORE & CORDELIA HAAGEN
Alphonse Zelaya — Nevins & Gordon
The Nambs Troupe — Van & Schenck
Mario Aldo Troupe — 6 Musical Girls
Prices 15c-25c-50c-75c — Telephone Central 8480

CORT THEATER Dearborn and Randolph
GRAND OPENING NEW SEASON
FRAZEE & LEDERER Present
Thos. W. Ross in "AN EVERYDAY MAN" | Sat. Eve. Aug. 19.
A new comedy by Owen Davis with a splendid cast.
SEAT SALE WEDNESDAY.

COMISKEY PARK 35th St. & Shields Ave.
BASEBALL PALACE OF THE WORLD
BASEBALL TODAY
WHITE SOX vs. DETROIT
Game Called at 3:00 P. M.
Reserved Seats on Sale at Cable Piano Co., Jackson Blvd. & Wabash Ave. Telephone Harrison 1644

GARRICK Mat. Today, 2:15. Evs. 8:15 Mats. 15-25c. Evs. 25-35-50
KINEMACOLOR
New Scenes—Coronation Pictures in Colors

SOCIALIST QUITS; WOMAN THE CAUSE

Ancient Scandal Forces Resignation of Party's National Secretary.

ENEMIES DIG UP OLD TALE

Victor L. Berger Says Revelations Compelled Chicago Official to Give Up.

Milwaukee, Wis., Aug. 14.—[Special.]—The fact that J. Mahlon Barnes, for many years secretary of the Social Democratic national executive committee, is not in Milwaukee attending the convention of the party is explained by the official announcement that he has resigned following the revival of a fourteen year old story of an affair with a woman.

Mr. Barnes was on the program to make the response to the address of welcome made by Mayor Seidel, but another took his place without any explanation for the change being given.

Story of Long Ago.

"It is the case of a woman," said Congressman Berger when asked in regard to the Barnes story.

"Years ago he became mixed up with a woman. This was over fourteen years ago. Charges were made against him at that time, but they were dropped. Since that time his relations with the woman were severed, though she continued to hold him up for money.

"Now the old charges have been brought up again by his enemies, including a clergyman and a lawyer. The national executive committee, when in Chicago, investigated the charges. Barnes did not deny them and as the result of the meeting he gave in his resignation freely, as he saw the party could not stand for any such things, even if the charges were old.

"His accounts are all right to a cent. He is one of the most efficient secretaries we ever had, but, of course, it was impossible for him to remain as secretary. We could not stand for any such thing."

Socialists for Big Lyceum.

The inauguration of a national socialist lyceum bureau was discussed by L. E. Katterfeld of Chicago at the closing meeting of the national conference of Social-Democratic officials today. He told of the effort that might be made through the bureau to organize the party more firmly in the United States by concentrated action by the socialist newspapers to gain subscribers and members to the party. A vote indorsing the project was taken by the conference.

A resolution was adopted for the formation of a central information bureau that could be used to keep all locals in the country informed as to what was going on in the ranks of the party.

A physical encounter between State Senator W. R. Gaylord and G. W. Boswell, a delegate from Missouri, was narrowly averted when the Missourian accused Gaylord and Congressman Victor L. Berger of disrupting the party in Missouri.

Boswell declared that the Milwaukee delegation entered the national convention held at St. Louis two years ago with the intention of disrupting the party in that state, and caused some of the delegates to bolt.

BARNES LIVES IN CHICAGO.

J. Mahlon Barnes is married and lives with his wife and daughter, 4 years old, in a flat at 2010 Osgood street. His apartment was closed yesterday afternoon. The janitor said the family was in Milwaukee and would not return until today. Barnes' office in Chicago is on the fourth floor of the building at 207 West Washington street.

GERMANS FAVOR PEACE PLAN.

Ambassador Gives Reply to General Arbitration Treaty Proposal to Department of State.

Washington, D. C., Aug. 14.—The reply of Germany to the proposition for a general arbitration treaty with the United States was presented to the state department today by Count von Bernstorff, the German ambassador.

It is understood to be distinctly favorable to the principles laid down by Secretary of State Knox and to presage the negotiation of a treaty with Germany similar to the pending conventions with Great Britain and France, provided the United States senate does not drastically amend those agreements.

President Taft has about decided not to press the senate to ratify the British and French arbitration treaties at the special session of congress. He has learned that an attempt to have the senate act favorably now might result in long debate and that finally they might be agreed to only in modified form.

Seeks Damages of $50,000.

Joseph Kaza asks for damages of $50,000 in a suit filed in Superior court yesterday, naming Joseph Halpuk, a west side real estate dealer, and Charles Gross, an employé of Halpuk, defendants. Kaza says the defendants attacked him recently.

Red Raven cures constipation. A medical water that will cure you. Get relief! Act today! Everywhere 15c. "Ask the Man."—Adv.

Clergyman Who Opposes Astor Marriage; Says It Would Be "Outrage on Decency".

THE REV. GEORGE CHALMERS RICHMOND

The Rev. George Chalmers Richmond, rector of St. John's Episcopal church of Philadelphia, is leading the movement against any Episcopal clergyman performing a marriage ceremony for Col. John Jacob Astor.

CAMP DENEEN 'FIGHTS' FLIES

War Formally Declared; Use Torches and Blow Furnaces.

NIGHT BATTLES ORDERED.

Mayor Sullivan Decrees Death for Every One of Foe.

Flies became so thick around the tents of the Seventh regiment I. N. G. at Camp Deneen, Elgin, last night that Major Surgeon P. J. Sullivan ordered all men to burn the pests with torches and small blow furnaces instead of swatting them. Since the soldiers have camped at Elgin the fly has been the chief source of trouble to men in charge.

Major Sullivan has been studying the situation since last Saturday. At night, he discovered, the fliers enter the tents and cling to the tent poles.

Means to Kill Every One.

"If the men will do as instructed and burn the pests, we will be rid of them for all time in this camp," said Maj. Sulivan last night.

"At night, when the pests are clinging to the poles, is the time to get them. I will order the fly siege continued tomorrow night if not fully successful tonight. I mean to kill all the flies in the camp."

Sore Feet Fill Hospital.

In the hospital tents thirty men are laid up with sore feet caused by the new regulation shoes. The men are making preparations for governor's day, which will be next Wednesday.

Governor Deneen and his staff will arrive early Wednesday morning, as will 1,000 G. A. R. men. Final preparations for the day are not complete.

FEDERAL STATUTE PROPOSED FOR MARRIAGE AND DIVORCE.

Agitation of Col. Astor's Engagement Causes Members of Congress to Consider Regulation of Matrimony.

Washington, D. C., Aug. 14.—The storm of protest which has been raised over the approaching marriage of Col. John Jacob Astor and Miss Madeline Force has brought about an agitation among members of the senate and house of representatives looking to a federal law regulating marriage and divorce.

"The matter of establishing uniform divorce laws is one in which I am greatly interested," said Senator Curtis of Kansas today. "It is a matter that vitally affects the social interests of the nation and one which must soon be remedied."

"First among the laws should be one absolutely preventing in any state the marriage of a man whose wife divorced him on charges of crime. Along with this should be laws making both marriage and divorce more difficult. A commission might be appointed to ascertain the best way of establishing uniform laws throughout the country."

VATICAN DOCTORS FIND POPE BETTER

Fever Goes Down and Pain and Swelling in Patient's Knee Diminish.

ANXIOUS TO GET TO WORK

Asks Physicians How Long It Will Be Before He Can Hold Audiences.

[BY CABLE TO THE CHICAGO TRIBUNE.]

ROME, Aug. 14.—The pope passed a good night, and this morning his physicians found that he was free of fever and that the pain and swelling in his knee were gradually vanishing. His holiness was strong enough to leave his bed and rested in an armchair.

The pope asked his physicians when he would be able to resume giving audiences. The physicians advised that he have plenty of rest and abstention from work during his convalescence. Receptions at the vatican in which the pope was to have a part have been put off until the weather becomes cooler.

Now Taking More Food.

His holiness is now taking more food, but his weakness is considerable and makes necessary the utmost caution. The slightest imprudence on the part of the pope is most likely to prove fatal.

The anxiety which has prevailed at the vatican since the pope became ill has not been relieved. The only care of the authorities seems to be to keep the patient quiet.

Thousands of telegrams continue to arrive at the vatican inquiring after the pope's health and expressing hopes for his prompt recovery. Only the names of the senders are made known to the pontiff.

Much comment has been caused by the publication of the regulations which are to govern the election of the pope's successor. The statement is made that any cardinal attending the conclave who shall accept any charge from any person or government that claims the right to veto the choice of a pope shall be excommunicated. In other words, Pius X. proclaims that the veto is abolished. Otherwise the regulations governing the election of a pope are the same as formerly.

Quigley Rumor Unfounded?

The reports from the United States that Archbishop James Edward Quigley of Chicago has been elevated to the cardinalate are said to be unfounded. The pope, it is asserted, has not considered holding a consistory for such a purpose. It is generally known that because of this year's celebration of the jubilee of Italian unity a consistory would not be held before December at the earliest, while it is more likely to be held next year.

At that time, although there are twenty-two vacancies in the cardinalate, it is believed that no American will receive a red hat, the pontiff adhering to his opinion that that country should have not more than one cardinal during the life of Cardinal Gibbons.

NEW CRISIS NEAR IN MOROCCO.

Warship Fleets of England, Germany, and France Take Strategic Positions There.

[BY CABLE TO THE CHICAGO TRIBUNE.]

LONDON, Aug. 14.—Interest was taken today in the German occupation of Agadir, Morocco, from which position Germany refuses to budge, when the announcement was received from Gibraltar that the British Mediterranean cruiser fleet had sailed for Tetuan, Morocco. The French warships, Forbin, Lansguenet and Surprise have also sailed for Casa Blanca. Germany has two or three warships at Agadir and with the warships of Great Britain and France assembled at other Moroccan ports the Moroccan situation has an ugly appearance.

PAY FOR COMMONS MEMBERS.

Lower House of British Parliament Passes Resolution Which Ends Service for Nothing.

LONDON, Aug. 14.—By a vote of 241 to 128 the house of commons today passed a resolution appropriating $1,260,000 for the payment of members' salaries for the coming year. This action was taken pursuant to the resolution passed August 10 providing for an annual salary of $2,000 for each member.

OVERCOME WHILE AT BANQUET

Admiral Togo's Secretary Falls at Table in New York.

MAKES PLEA FOR PEACE.

Japanese Hero Says Country and America Should Be Friendly.

New York, Aug. 14.—At a banquet given by Col. Robert M. Thompson, the financier, to Admiral Togo tonight, S. Takaki, secretary to the admiral, suddenly rose from his chair with an expression of pain. In trying to leave the table he fell to the floor, striking his head, and was picked up unconscious by aids to Gen. Frederick D. Grant, U. S. A., and carried to another room.

Dr. J. Takamini, president of the Nippon club, declared the secretary was suffering from a violent attack of indigestion. At a late hour tonight he was reported resting easier.

Sees Countries at Peace.

"The relationship between the United States and Japan must ever be one of peace and neighborly good will."

As Admiral Count Togo uttered that sentiment today at the luncheon given jointly by the Japan society and the Peace society of New York an outburst of applause arose spontaneously from the hundreds of guests present.

Name Means "Peaceful Son."

"My name, Heihachiro Togo, possesses a particular significance," he continued. "Heihachiro signifies 'peaceful son,' and Togo means 'eastern country'—the peaceful man of the east. I consider, therefore, that the name by which I was christened entitles me to address you on terms of intimacy.

"I cannot conceive of a happier combination since the relationship between Japan and the United States must ever be one of peace and neighborly good will."

CONGRESS OF HAYTI ELECTS GEN. LECONTE AS PRESIDENT.

New Executive Turns Tables on Predecessor Who Exiled Him to Jamaica After Nord Alexis' Defeat.

PORT-AU-PRINCE, Hayti, Aug. 14.—Congress today unanimously elected Gen. Cincinnatus Leconte president of Hayti. Leconte headed the larger of the two revolutionary factions that overthrew President Antoine Simon.

Gen. Simon drove Leconte into exile at the time that Simon led the successful revolution against President Nord Alexis.

When Nord Alexis fell in December, 1908, Leconte fled to Kingston, Jamaica. He returned when the present revolution was well under way and obtained a strong hold on the situation before the arrival of Gen. Firmin, the rival revolutionary leader.

THINK SLUGGERS DETAIN WITNESS

Authorities Say John Ramler Vanished When He Left Home for Short Walk.

MEN IN AUTO HOVER NEAR

Missing Man's Testimony Wanted in Trial of Higgins, Stevens, Enright, and Ragen.

John Ramler, missing labor slugger witness, has been kidnaped and may never return alive, the police and state's attorney's office believe. The authorities think labor sluggers or their friends are responsible for the union steamfitter's disappearance. Ramler is complaining witness against four "gunmen" accused of assault with intent to kill.

After a three days' search for Ramler, who left his residence, 3534 Wentworth avenue, on Friday afternoon, detectives last evening agreed that Ramler did not leave of his own accord.

It has been learned that more than a week ago former associates of Ramler tried to get him to leave town or refuse to prosecute the indicted labor sluggers. The proposals were indignantly turned down by Ramler. Ramler was shot by the assailants in the Heisen building raid on April 5, and, according to his physicians, can live only a short time.

Sluggers' Auto Hovers Near House.

The police have learned that automobiles bearing occupants whose descriptions tally with well known sluggers had been seen near the Ramler residence for several days before he disappeared.

Another significant feature, which the police assert is corroborative of the kidnaping theory, is that Ramler disappeared only after the defense was furnished by the state with the list of witnesses who were to appear against the four men accused by Ramler.

Try Stevens and Kane Tomorrow.

Another charge of assault with intent to kill, involving Stevens and Joseph Kane, business agent for the steamfitters' union affiliated with the United Association of Plumbers, was set for trial in Judge Honore's court tomorrow morning.

The pair are accused of taking part in a sluggers' assault upon union steamfitters at the Hygienic Ice company's plant. Four of their alleged companions in the raid have been convicted.

Quarrel Over Game Fatal.

Guiseppe Notaro, 1127 West Taylor street, died at the county hospital last night. He was shot during a quarrel over a game of "Boccio" Saturday night. Basso Cacarallo, 1137 West Taylor street, is under arrest as his assailant.

Foreman's
"QUALITY CLOTHES"
63 TO 67 W. WASHINGTON ST.
(Bet. Clark and Dearborn)

Out with the Old, In with the New

$15

is the magic clearing price that is bringing us our biggest August business.

No half way measures here—regular $20, $25 and $28 suits—most all sizes—while they last, $15.

THIS shows one of our handsome and inexpensive boxes of

Devoe School Water Colors

Meets the requirements of the Chicago Public Schools; best colors for school use made.

You can buy Devoe school art supplies for your children through dealers everywhere or direct of us.

Devoe
171 W. Randolph St., Chicago, near La Salle

REVELL & CO.

The balance of the entire stock of **The Grand Rapids Desk Co.** purchased by us will be closed out at less than factory prices. Come to our store at once and become posted on Desk values. Below we illustrate one of the bargains.

59.00 Value $100.00

5½ feet long, 3 feet wide.

Roll Top Sanitary Desk, made of selected quarter-sawed oak. Massive in design, tops of extra thickness and five-ply construction. Equipped with letter file, document boxes, private compartments, etc. A modern Desk at less than cost to manufacture.

ALEXANDER H. REVELL & CO.
Wabash Avenue and Adams Street

Short Jaunts for Busy People

¶ Take a day off in the middle of the week, a restful outing in Chicago's Playground, the nearby resorts on The North Western Line.

¶ Or have a jolly week-end at one of these delightful breathing spots that will tide you over till your long vacation.

¶ How cheaply you may go; how little time you need spend en route—how many, many places there are to choose from, are told in our free booklets.

¶ Phone or write your address or call at the City Ticket Office, or Passenger Terminal for full particulars.

THE NORTH WESTERN LINE

Ticket Offices
Chicago & North Western Railway

148 S. Clark Street (Tel. Randolph 4221) Passenger Terminal (Bureaus of Information, Telephones Main 965 and 966) and 226 W. Jackson Boulevard

NW-1908

HERE'S a shoe sale that really is a shoe sale.

Every pair of oxfords in our big stock is included; all this season's fresh goods; no old-timers; take your choice, regardless of value.

Lot 1—All styles of men's oxfords in all sizes and leathers; patent colt, vici, gunmetal, waxcalf, tan Russia; that sold regularly at $3.50, $4, $5, now clearing at $2.85.

Lot 2—All our men's oxfords of the higher priced grades; all leathers; including the Johnston & Murphy fine bench made goods; that sold at $6, $7, $8, $9, $10; now clearing at $4.85.

Maurice L Rothschild

Specialists in good clothes; and nothing else

Money cheerfully refunded

Southwest corner Jackson & State

Chicago Minneapolis St. Paul

The home of Hart Schaffner & Marx clothes Stetson hats Manhattan shirts Johnston & Murphy shoes

The Martin & Martin Midsummer Sale

Is in Progress.

Early Buyers Are Best Served.

We especially invite those who are unacquainted with this store, as we depend upon these sale periods to make many new customers for our shoes.

Experience has taught us that those who once wear shoes of real distinction are unwilling to return to the ordinary. This is an opportunity for those who are skeptical of our broad claims to prove the case at little expense.

Every shoe in stock in the approved models of the present season may now be had at

20% Reduction

from regular price.

Martin & Martin

310 So. Michigan Avenue
(South from Jackson)

Immense Profits in Western Canadian Investments

Hundreds of wage-earners who were quick to foresee the inevitable development of British Columbia a very few years ago are today independently wealthy. They bought real estate in new towns when prices were low

FORT FRASER, B.C.

On the Grand Trunk Pacific Ry.

is a new townsite located and planned to be the central transportation city of the vast agricultural, stock-raising and mining interior. It is located on the new Grand Trunk Pacific Transcontinental Ry., which will be in complete operation in 1913. The big demand for British Columbia farming lands and the incorporation of many mining companies assure the success of this town.

Lots $100, $150 and Upwards

ON THE EASIEST OF TERMS

Printed Data, Maps, Town Plats, etc., on Request

Titles guaranteed by British Columbia Government and deposited in trust with Dominion Stock & Bond Corporation, Vancouver, B. C.; capital $2,000,000.

SPENCE, JORDAN & HOLMES, Agts.
312 Marquette Building, Chicago, Ill.

Agents for Indiana and Ohio, Whittinghill and Coble, Redkey, Indiana

THE NEAL CURES DRINK HABIT IN THREE DAYS

ENDORSED BY GOVERNMENTS, OFFICIALS AND INDIVIDUALS

CALL UPON OR ADDRESS
CHICAGO HOSPITAL
Chicago,
818 E. Forty-ninth Street,
PHONE: OAKLAND 458-459

SUBSCRIBE FOR THE TRIBUNE.

Society, Meetings & Entertainments.

Anti-Divorce Afternoons Quaker City Society Plan.

PHILADELPHIA, whose society rarely inaugurates the sensationally new, is to present in its next season a series of "anti-divorce afternoons." The idea has won many wealthy Philadelphians who not only are lending their interest, but their time in arranging the afternoons. A series of moving picture plans, illustrative of the social evil resultant from such widespread divorce as now prevails in eastern society, is being perfected this summer. Trained actors and actresses are working with writers in getting together a dozen thousand foot films, which are to be ready by the first of September.

Mr. and Mrs. Edward S. Moore of Lake Forest have been spending the last week with Mr. and Mrs. William H. Moore at Rockmarge, Pride's Crossing, Mass. Mr. and Mrs. Moore, who have been renting in Lake Forest, are members of the younger married set who are building in the north shore town. Their residence, which is to be one of the show places of the village, is now in the course of construction. The house is of exceptional size and the interior decorations are to be of much beauty.

Mr. and Mrs. William J. Brown, 3619 North Halsted street, announce the engagement of their daughter, Emmeline Ethel Brown, to George Kohl of Middle Hope, N. Y.

Mrs. J. J. Merrill will give a luncheon at the Woman's Athletic club today.

Miss Florence Huesner, who has been the guest of Miss Lucile Dolman, 6604 Woodlawn avenue, for a month, has returned to her residence in Detroit. Mrs. H. H. Scovil of New York will go to Detroit to be a guest at the Huesner residence during the month.

Mr. and Mrs. Elmer R. Murphy, 4753 Sheridan road, have gone to spend a month in the Adirondack mountains.

Dr. and Mrs. Sherman Taylor, 1043 Oakdale avenue, who have been spending the summer on the Pacific coast, are now at Glenwood Springs, Colo., and will return to Chicago on Sunday.

Dr. and Mrs. J. Kamplain of Glencoe will return today from a two weeks' tour of eastern cities.

Mr. and Mrs. Marshall Clark of the Virginia have returned from Tacoma, Wash. Mr. and Mrs. Clark will sail for Europe on Sept. 7.

Miss Alice Gerstenberg, 539 Deming place, went to New York yesterday to remain for several weeks with friends.

Miss Helene Steinhart of Milwaukee, who has been visiting Miss Elsa Sachsel, 2534 Burling street, will return tomorrow. Miss Sachsel will go to Milwaukee to return the visit. She will be Miss Steinhart's guest for a fortnight.

Mrs. Sam Ohnstein and children of New Orleans, formerly of Chicago, are visiting Mrs. J. Ohnstein at 5649 Prairie avenue.

The wedding of Miss Lillian Marie McNulty, daughter of Mrs. M. McNulty of 1625 South Trumbull avenue, and Roy R. Edgerton took place on Aug. 12 at 5 o'clock at the Blessed Sacrament church. The Rev. Father Trainor officiated. A reception followed at the family residence. Miss Mabel McNulty, sister of the bride, was maid of honor, and Leslie Poundstone was best man. Mr. and Mrs. Edgerton have gone east and will be at home after Sept. 1 at 2103 South St. Louis avenue.

The marriage of Miss Lillian Moss, daughter of Mrs. Rebecca Moss, to Moe Goldblum, son of Mr. and Mrs. Frank Goldblum, takes place this evening at 6 o'clock at the residence of the bride, 479 Prairie avenue. The Rev. A. Hirschberg will officiate.

Mr. and Mrs. Louis Bernstein, 1510 North Robey street, announce the engagement of their daughter, Gertrude, to Harry Jacobson, 2150 Humboldt boulevard.

* *

Geraghtys Get One Blessing.

Springfield, Mass., Aug. 14.—The parental blessings of the father and mother of the bridegroom were received today by Mr. and Mrs. John Edward Paul Geraghty, who eloped from Newport last Wednesday. Although the Newport automobile demonstrator did not make public the letter he received from his parents, he intimated that it was perfectly satisfactory. Both Geraghty and his society bride said today that they expected that in due time they would receive the good wishes of the latter's family.

A second marriage by a minister of the Episcopal faith is being considered by the eloping couple. No definite plans, however, have been made. Mrs. Geraghty is an Episcopalian, while her husband is of the Roman Catholic faith.

A smile played over the features of "Handsome Jack" today when he admitted that he had stopped smoking at the solicitation of his bride. Mrs. Geraghty appeared greatly pleased as her husband made the admission.

The young couple passed a quiet day at the home of the bridegroom's relatives, with whom they have been staying since their secret marriage in Central Village, Conn. Both have been tired somewhat by the notoriety the elopement has caused, and their contemplated honeymoon through the Berkshire hills was delayed another day.

Newport, R. I., Aug. 14.—A request for funds from friends in this city has been made by John Edward Paul Geraghty, the chauffeur who eloped last week with Miss Julia Steele French, the Newport and Tuxedo heiress, it was learned here today. The friends to whom the young bridegroom applied were not able to loan the money. It is not expected that the Geraghtys will make their permanent home here, although they are expected soon to make a somewhat lengthy visit.

* *

Teach School Children to Respect Flag.

With the plans for a revival of patriotism among school children through a new national anthem still incomplete, a letter has been received by Mrs. Young asking for the organization of the pupils of all grades into the American Flag Volunteers.

The letter recommends that membership be open to all pupils, that the boys have charge of raising and lowering the flag instead of allotting this to the janitor, one boy as captain of a small squad. The girls, it is suggested, should have as their task keeping the flag clean.

All children are to notice any disrespect or carelessness, such as leaving the banner up after sunset or allowing it to be whipped to pieces by the wind, and are to appeal to the owners and their neighbors until there is a reform.

Miss MARY ELTON BARKER

Miss Mary Elton Barker of Rockford, a former Chicago girl, is to be married on Aug. 24 to Frank C. Vincent. She will be entertained with other members of the Alpha Chi Omega fraternity at a luncheon at the residence of Mrs. Howard Bent of La Grange tomorrow. All the guests are graduates of the University of Illinois. Miss Barker's first two years of university life were spent at the University of Chicago, where she was a member of the Wuvern club.

* *

Open Air School for Arden Shore.

Children will attend an open air winter school at Arden shore, according to the project announced yesterday by the Arden Shore Encampment association. It was decided to keep the camp open the year around. A new building for the children will be erected and "Eskimo suits" ordered at once. It is planned to open the school in October. Nels M. Hokanson, general director of the camp, said the idea had been successful both in this country and Europe. Where classes have been held on the roofs of buildings, he said, the result was marked improvement in the health of the children.

* *

Munsey Denies Engagement.

[BY CABLE TO THE CHICAGO TRIBUNE.]

LONDON, Aug. 14.—In reply to an inquiry in regard to the report that he is to marry Miss Lota Robinson of Baltimore, Frank A. Munsey, who is now in Carlsbad, today sent the following telegram to an inquirer: "Your telegram is the first intimation that has reached me. Thank you for the information. I had thought I was to continue in the publishing business. "MUNSEY."

* *

Meetings and Entertainments.

CHRYSOLITE CLUB announces the third in its series of morning charity card parties, being held at various south side hotels this summer, for tomorrow morning at 10:30 o'clock at the Chicago Beach hotel.

KLIO ASSOCIATION will hold its meetings for the coming club year in the south parlors of the Auditorium hotel. The Noon Day Rest lecture course will be resumed in the new clubrooms at 26 South Wabash avenue in October.

ROTARY CLUB of Chicago will give a luncheon today to the visiting delegates to the national convention of Rotary Clubs of America in Portland, Ore. A special train will leave Chicago for the west tonight.

WEST PARK NO. 1 will give a band concert tonight by Ferullo's band.

* *

Forbids Girls' Basketball.

Manitowoc, Wis., Aug. 14.—Basketball by girls of the city schools will be prohibited next year because of the danger in the game and a belief that the exercise is too violent to be beneficial or healthful to high school girls. City School Superintendent P. J. Zimmers says he will inaugurate other athletic exercises to supplant basketball for the girls.

Music and Drama.

Puccini's Operas Taken from Chicago Company.

NEW YORK, Aug. 14.—[Special.]—The Chicago-Philadelphia Opera company, of which Mr. Andreas Dippel is the director and M. Cleofonte Campanini is the general musical director, will not be permitted to perform any of the works of Puccini during its forthcoming season in Chicago, Philadelphia, or any other towns that Mr. Dippel may propose to visit.

On this resolution the members of the firm of Giulio Riccordi, M. Puccini's representatives and ministers plenipotentiary, are determined. Nor can the absence of the name of Puccini from the répertoire of the Chicago-Philadelphia Opera company be regarded as anything but serious.

Puccini's "Madame Butterfly," "La Bohème," "The Girl of the Golden West," and "Tosca" are the mainstay of every opera house that has the privilege of performing them. Each one of them is a certain unavoidable draw. During the last season in London the syndicate which runs the Royal opera at Covent Garden has relied entirely upon the Puccini répertoire to make its profits.

The importance of Puccini's operas to an impresario may be judged from the fact that had the Metropolitan Opera company of New York possessed the rights to perform these operas in Europe (that is to say, in London) M. Gatti Casazza would have given a season of opera in London this summer at Drury Lane theater and in opposition to Covent Garden; but contracts in force between the firm of Riccordi and the syndicate at Covent Garden precluded the performance of Puccini's works except at Covent Garden. So the Metropolitan Opera company was compelled to abandon its design.

Giulio Riccordi & Co. are represented in New York by an American corporation bearing the same name. The head of that corporation is George Maxwell. Mr. Maxwell said today:

"It is not our custom to discuss our business relations with this or that opera company for publication in the press. I may say, however, that it is extremely unlikely that any of Puccini's works, or, indeed, any works copyrighted by the Casa Riccordi, will be performed during the forthcoming season of the Chicago-Philadelphia Opera company."

Mr. Maxwell would not go into the reasons that had compelled M. Puccini and his publishers to withdraw their works from performance by the Chicago-Philadelphia Opera company. But withdrawn they are.

* *

Small Talk of the Stage.

An early operetta of Franz Lehar's, with a Victor Leon "book," is to figure in this country as "The Perfect Lady." In its original form it was called "A Marriage for Fun." The Messrs. Irving Berlin, "Ted" Snyder, Vincent Bryan, and Ray Goetz, whose names figure in occasional playbills as the authors of "additional numbers," are trying to fit the Lehar score with new lyrics and dialogue.

Melbourne MacDowell, widower of Fanny Davenport, is to act in support of Mrs. Aphie James, widow of Louis James, in a play called "Judy O'Hara." Mrs. James acted here last November in the Cort, in "The Seventh Daughter."

Harry B. Smith is making a play from the Perlmutter and Potash stories by Mr. Montague Glass. Alexander Carr, who is to head the masculine division of the cast of the new La Salle piece, "Louisiana Lou," and Mr. Barney Bernard are the managerial choice for the respective rôles of the title.

Miss Hallie Erminie Reeves' story called "Satan Sanderson" has been made into a play for the use of Norman Hackett, an idol of theatergoers who are not essentially exacting where players are concerned.

Fuller Mellish and George Farren will play in Joseph Medill Patterson's "Rebellion" with Miss Gertrude Elliott. They were in the experimental performances of the play on May 4, 5, and 6 last in Kansas City.

* *

Differ on Eames' Marriage.

[BY CABLE TO THE CHICAGO TRIBUNE.]

PARIS, Aug. 14.—It is apparent that a controversy has arisen concerning the status of the marriage recently of Mme. Emma Eames to Emilio de Gogorza, the baritone. The statement is made on authority that, in the eyes of the church, neither had been married before. Mme. Eames was never baptized, and, as a consequence, she is looked upon as an infidel. Such being the case, her first wedding is not regarded as binding. For this reason, she was entitled to embrace Catholicism and marry Gogorza. The latter, it is pointed out, was married previously by a magistrate, and this ceremony is not recognized by the church.

In view of all this, the attitude is taken that the church is concerned only with the marriage of Eames and Gogorza, which was celebrated on July 7 last. The report that Mme. Eames paid a large sum for a dispensation is untrue.

Religious News.

Zionists to Have New Board.

BASEL, Switzerland, Aug. 14.—The Zionist congress, believing that the retirement of David Wolfsohn as president of the organization, offered an opportunity for changes in the rule and statutes of the organization, decided today that a college composed of seven members henceforth shall manage the Zionist movement.

There was some criticism at today's meeting of the management of the Jewish Colonial Trust in London. Delegate Sheyne of Toronto offered financial assistance for the opening of a branch of the Colonial Trust in Canada, but no decision as to whether his offer will be accepted was reached.

The insurgent Chicago Zionist organization, the Knights of Zion, has been recognized by the congress and will remain independent from the American federation. The congress passed a resolution favoring the fusion of associations of women Zionists.

After the elections tomorrow the congress will come to an end.

* *

"Prodigal Parents" Fill City.

In an address delivered Sunday evening at the Moody church, 808 La Salle avenue, the Rev. E. H. Emmett of Los Angeles spoke on the subject of prodigal fathers and mothers.

"We sometimes talk," said Mr. Emmett, "of prodigal sons and daughters. I wonder if our ears should not be attuned to hear more of his speaking to the prodigal fathers and mothers who have failed to know that there is efficacy in the touch of Jesus Christ?

"Today this city and every great city is filled with prodigal sons and daughters because there were so many prodigal fathers and mothers. If we had more faith in Jesus Christ to save boys and girls and fathers and mothers, what a difference it would make in our churches!

"It is for you to exercise faith in the power of Jesus Christ—his power to change the lives of our children—as the parents of old did for their little ones."

Woman and Her Interests.

Under Love's Influence.

BY LAURA JEAN LIBBEY.

[Copyright: 1911: By Laura Jean Libbey.]

LOVE influences a young man to make a name and fame for himself. It influences him to battle with a world of men, clashing mental swords with them, to give comforts to those he loves.

Love makes a law abiding citizen out of an impetuous man of whom those who know him best declare nothing can tame. The man with a lion's roar becomes as gentle as the veriest lamb under the potent influence of the tender passion.

Love must not be confused with affection's dross, otherwise known as infatuation. True love is sacred; infatuation is momentary satisfaction, which usually ends abruptly with satiety. Love is a joy that lasts forever. Infatuation is a nettle which scourges keenly when the blossom has at last turned into a thorn.

If there was no such sentiment as love in the world the mating of human beings could be carried on upon a purely business basis. There would be but one thing to recommend this state of affairs—it could have no disillusionments. It is a great blessing that men fall in love not only for themselves but for the community at large. They go through the processes of love's influencing as through a crucible, coming forth refined in nature, heart, and sentiment.

Every man likes to appear as a hero in the eyes of the woman he loves. Love keeps his feet out of many pitfalls. It makes him careful even of the choice of his companions. He would not permit the dearie of his heart to see him in the company of men whose characters are shady. Nor would he allow her to hear of his being in company where hilarity ruled judgment.

A man is not the only one under the guiding star of love's influence.

"Where love hath its seat of reason, it is judicious." The woman who loves wisely finds it the most beautiful gem in her crown of womanhood, her highest happines. The woman who loves not wisely but too well finds it a tarnished crown whose rivets soon fall out, or a rose in whose heart the worm has turned the honey into a canker spot. She finds what she thought to be love her deepest woe.

Love binds the inmates of the home. They cling fondly together until some other love wedges itself in, stealing from the hearthstone a daughter or a son to transplant them to other spheres of affection.

Of the bachelor, in love with himself, love's influence is self-centered. All in good time he too discovers what he supposed to be love was merely infatuation. It is too late then to guide his fancy into channels new.

Under love's influence all that is praiseworthy and noble may be accomplished. He who gives himself up to infatuation finds that his road of pleasure ends in a precipice.

Let no one fear love's influence; rather encourage it. It is the root and branch of all of life's happiness, its prosperity, and its usefulness. It is all that makes life worth the living.

* *

He's Looking for a Housekeeper.

"Dear Miss Libbey: I see Effie is looking for a man, and I am looking for a nice housekeeper with a good record. If Effie is in earnest it may make a match, as I mean straight business and can show a good record all around. Please do what you can to make us meet. F. G. H."

Consult or patronize the advertising department of the daily papers. This is not an employment agency.

* *

She Doesn't Like Boys.

"Dear Miss Libbey: About a year ago my father married again, and he has died since. My stepmother is very young and beautiful. She thinks I am old fashioned because I do not care to associate with boys. She calls me a tomboy and says she is disgusted with me because I like to run our auto and ride our horses. Don't you think it is all right to do those things, because I am only 16? My stepmother invites several boys to luncheon and leaves me to entertain them. I hate the task, because they will not row for fear of getting tan, and they are afraid to ride my horses for fear of getting thrown. What am I to do to make my stepmother stop inviting boys to my home? Whenever I have a lawn party she will never let me pick my own crowd. My stepmother invites a boy who lives next door to go riding with me, but whenever the time comes I am always sick or have some other excuse to offer, for I don't think it proper for a boy and girl to go riding by themselves. Do you? As there is no older person at our house to go with us, what excuse can I offer? I have only one sister, who is three years younger than I am, but she is just like my stepmother, always going to parties and dances, and she could not live without it, while I can hardly live with it. My stepmother is keeping steady company with the father of the boy who lives next door. This morning she was telling me what a good father he would make. If she should marry him I don't know what I should do with two of them. C. B."

I think you are rather too young to choose your own associates. Your stepmother appears to be a good woman, and you had better be guided by her suggestions. This independent spirit that you boast of often leads girls into great trouble. Outdoor life is all right, but there is such a thing as getting too much of it.

* *

"A Bright, Intelligent Man."

"Dear Miss Libbey: Am 18 and am keeping company with a young man three years my senior. He is bright and intelligent, has good habits, and earns good wages. The other evening he asked me to marry him, but not until he has a nice home built and paid for. Now I am afraid to accept such a serious proposal, as I am so full of life and like outdoor sports better than housework, and everything grows old so quickly with me. I have to partly support myself. Please let me know what I shall do. Shall I accept the proposal? S."

Do not marry the man unless you love him. Feeling as you do, I don't think it would be wise for you to marry for some time yet.

* *

Letters Approving of "Puss and Kitty."

"Dear Miss Libbey: Hurrah for Puss and Kitty. I agree with them entirely. A fellow takes a girl home from a dance or a party, and the first thing he wants to do is to kiss her and put his arm around her waist. If the girl objects he goes away angry, and the chances are that he will not call again. On the other hand, if the girl lets him kiss her and all the rest of that mushy dope, he thinks it's all right at the time, but he knows and the girl knows that he does not think very much of her. Still they go on doing those foolish things. Why can't a fellow be decent and reasonable when he escorts a young lady home? They might sit on the front porch for a short time, discussing current topics and so forth, and then say good night. Now, don't you think that he would think all the better of that girl and call again?

"MARY."

"Dear Miss Libbey: I wish to corroborate the truth of the article written for your column by "Puss and Kitty," for I think it echoes the sentiment of every girl's heart, at least, every decent girl's, and there are a great many of them. A girl naturally looks to her escort for protection. I agree with "Puss and Kitty" that, if the men would act the gentleman, they would not find the girls lacking and would save many a soul from the downward path. I have been brought in contact with men more or less all my life, and many a time I have had to blush in silence at a remark directed toward me by a so-called man and pretend not to hear or understand it. If all girls would retain their self-respect, no matter what position they might be placed in, men would soon learn to look up to us, and we would regain that pedestal to which God destined us. ELIZABETH."

"Dear Miss Libbey: I read with interest the communication of "Puss and Kitty." If the parties, P. and K., will hold to their idea of not letting a man kiss them, they will be amply rewarded for their virtues in time. I feel very sorry for the girl who finds herself unsafe with a man whom she has met through the formality of an introduction. I have as yet to see the man, however low he may be, who will not respect a woman when she commands respect. The girl who hugs and kisses, as a rule, has "men," but not a "man." Some author has well said that "She who gives her lips gives her all," and the girl who is the recipient of the hugs and kisses is only sought for as a plaything, to be dropped by the wayside when another comes along. Man is by nature aggressive, as is the lower order of the animal world. He strives to kiss, and the one who is idiotic enough to allow it loses much in his estimation of her. The hook by which she held him is broken. Keep it up, P. and K., until you are engaged or married. Your lips are your assets, and when the time comes they will be much more appreciated. "J. J."

* *

Wishes She'd Remained.

"Dear Miss Libbey: I am 33 and would like to have some one to love, because I am so lonesome. Do you know of any nice young man that would want to be loved by a nice girl like me? I have been alone for such a long time that I am not particular about his looks and so forth. But he must be able to make a good living for two, as I certainly would not care to go to work after I am once married. I think the home is a woman's place, and I don't take any stock in suffragists. I would prefer some one living in Arizona or New Mexico. I left the southwest three years ago after the death of my parents, and wish I had stayed there, as it is the only place I am at home in. "HILDA."

The fact that you don't take any stock in suffrage is nothing to your credit. Every woman who thinks for herself today has come to see the great need for woman suffrage. The woman who puts herself down as being opposed to suffrage is simply telling the world about her that she does not know what she is talking about. Feeling as you do toward the western states, I think the best thing for you to do is to go back there. I feel that it would be more than probable that you could find a husband out there. I am told women are scarce in those two states.

* *

Such Slang!

"Dear Miss Libbey: I have been keeping company with one of the dearest little blondes—at least I thought I was the whole company—as my feet have been asleep over her for over a year. But the other night when I got the subject right down to the sandpaper and asked her how she would like to gaze at me under the 'orange blossoms' to 'O, Promise Me,' she said that she didn't think a pallbearer's suit would match my blue eyes—that I looked so much cuter in brown. I thought that a fair joke until she continued by saying that she didn't think any one could love a traveling man but a cockroach. I got real angry at that and decided to let her marry the village plumber. While I think her discretion was somewhat on the fluke, I still love her. A girl friend of hers told me that she thought I'd be some fellow if I would go back to the farm. So what am I going to do to make her love me? L. F."

Try and be a bit more serious and less slangy first of all. If the girl you speak of has any sense of the responsibility of married life, or the sacredness of a marriage or an engagement, she must have been nauseated if you talked with her in the same vein that you write. Nothing cheapens a man so much as to use such blasts of slang as you do. It stamps you as being ill bred and provincial.

* *

He Praises Other Girls!

"Dear Miss Libbey: I have been going with a young man for some time, and when we are out together he seems to delight in talking about how nice and good looking different girls are. Now, is it considered polite for a young man to do this? It troubles me very much, as I am fond of this young man. "ANXIOUS."

While there is nothing impolite about it, it is a bit discourteous to you. The next time he does it join in strongly with praise for the girl. Agree with everything he says about her. That is the way to do. He'll soon get tired.

* *

Economical Housekeeping.

BY JANE EDDINGTON.

Fennel and Italian Marrow.

THIS is the time of year to begin to watch for rare things in the vegetable and fruit markets. Specialties which he who boasts his own spacious garden may always have, now and then are sent to the markets by commercial growers.

If your own particular market man has nothing but the same old round of things, and you like variety, take some excursions round and about, the farther afield the better. You will find it interesting, and it is not necessary to possess an automobile to become a patron of the market, garden, the small grower, or the unusual store.

Suppose on a day you take a street car through, or on the outskirts of "Little Italy"—let us forget the other diminutive for this section of Chicago—with your market eye out. You will surely find a place to shop for some unusual things—if you have taken the right car.

On such a trip one may pass a dozen displays of vegetables before discovering one that is different, but a good eye for such things will discover the rare greens and gourds and salads fifty feet away. When you see these things, jump off and investigate, with an open and teachable mind.

The other day there were to be had at such a place fennel, which the Italians call finocchio, of which they are so fond that they put it up in cans—two strange members of the gourd family—marrows—one rough leaved green and a strange salad. Inside the shop were Italian canned goods, tomato paste in 6 cent cans, the fennel, etc.

If you have no Italian vocabulary you may, nevertheless, make progress with the Italian shopkeeper in learning how these things should be cooked a la Italy. And, moreover, you will seem to be conferring a favor by asking how. A native customer, as well as merchant, will instruct you.

First, suppose you ask about these three feet long, smooth, thin skinned, green twisted things. "Take off the skin," says your instructor, "no good. Slice and fry with tomatoes and onion and then pour on hot water. Ver' good!"

My instructress was right. It is good and economical. One of these long marrows, at 10 cents, will keep well and serve a family of four for three or four meals, when cooked with a little onion and two or three tomatoes. It is not necessary to pour on hot water and make a stew of this dish, but if you do use but little and thicken the liquid with flour. This makes a satisfying dish. The general feeling of satisfaction you will have after eating it may be compared to that you will have after eating a good vegetable soup heavy with tomato. I called this an Italian hodge podge.

One variety of fennel, or love in a mist, is called Florence or Naples fennel. This plant was formerly used for sauces in America, but is rare now. It is common in California, perhaps because the Italian vine growers live there.

Fennel is spoken of in vegetable books as an "odd salad," to be used raw or boiled. The young stalks, blanched, are used for salad purposes, and these are the best for all use, but the older stalks are used for soups and fish sauces, especially for mackerel.

In general, fennel sauces are made exactly like those with parsley, the most common being that made with melted butter and the boiled and chopped fennel. Like parsley, too, fennel is used for garnishing.

There are several varieties of fennel. The Latin name for the finocchio, or Florence fennel, is "Fœniculum dulce," and dulce or sweet it certainly is. It not only has a sweetish flavor but an odor, subtly suggestive of anise, that may be quite sickening to one not accustomed to it.

In an old and most interesting book on "The Field and Garden Vegetables of America," there is the statement that fennel "is served, like celery, with various condiments, and possesses a sweet, pleasant aromatic taste. It is a popular vegetable in some parts of Europe, but is rarely cultivated in this country."

The Italians have a fennel sausage, as would be expected.

Fennel Sauce.—Strip a handful of young fennel from stem, wash clean, and boil quickly for ten minutes, or until quite tender, in salt and water. Press the water well from it, mince it fine, with from one-fourth to one-half pint of melted butter, as required for dish it is served with.

Lillian Russell's Beauty Secrets.

How Shall I Reduce My Weight?

BY LILLIAN RUSSELL.

[Copyright: 1911: By Lillian Russell.]

SO many appeals have come to me asking the above question that I am going to give you two methods in today's talk.

The only way to reduce one's flesh is to supply less calories than one requires.

A fat person utilizes from 2,625 to 1,925 calories daily, according to his weight. Now, if one can supply less than these, the difference in the amount will have to be made up by utilizing the fat already accumulated in the tissues.

Prof. Robin, a French physician, outlines in La Clinique his plan for reducing the weight of those politely and professionally classed as obese. He first takes the stand of almost every other physician who claims he is able to reduce flesh by saying that one must sleep just as little as is compatible with health. One must not lie in bed over eight hours at night, and seven hours is better.

One should never read in bed; one should never recline any time during the day, and should keep upon his feet as much as possible. At 7:30 in the morning a glass of hot water or very weak freshly made tea should be drunk, and a half hour afterwards a very little cold meat and a very little bread crumb can be eaten. The crumb is advised because it contains less nourishment than the crust of the bread. After this meal the patient must walk for a half hour. At 10:30 a. m. two soft boiled eggs, a small bit of bread crumb, and a large cup of very weak tea, hot. At midday one takes another meal, for which you may be sure, one will not have much appetite.

For this one can have chicken or fish and a large plate of salad with lemon juice instead of vinegar, as much fruit of any kind as one likes, and a drink of hot water or tea. After this one must walk for a half hour.

The woman must realize the importance of the little things in this matter. At 5 p. m. she has another cup of very weak tea, a little crumb of bread, and another walk, and at 7:30 the midday meal may be repeated. But if hot meat is partaken of, another walk should be insisted upon. It is estimated that by this method a person of good appetite will only assimilate daily 1,300 calories (calories are the fat producing element of food), and in this manner will reduce his flesh about 300 grams a day.

Although I have not tried this régime, it is one very much like that which is used at one of the famous cures in Germany, and looks as though it might be very helpful. Most people who try to reduce themselves starve themselves until they look old as well as thin, and the method employed by the French professor should keep one perfectly nourished.

Whenever an actress wishes to impersonate an aged woman she blue pencils deep shadows to represent hollows at her temples, under her cheek bones, and in her throat. Starvation does the same thing, consequently one must not try to get thin too rapidly, as it produces the same hollows and lines, besides wearing one's nerves to a frazzle.

I have a friend who keeps herself down to normal weight by going every year upon a thirty day diet of skim milk. She goes into retreat, however, because she says that she knows if she would stay among her friends she would lose them all, as this diet makes her irritable to the verge of rudeness.

"I am not quite sure," she said, "which is the best, to spoil my form or my disposition, consequently I keep away from every one I love during this time." At the end of the month, however, she reappears with a complexion like a baby's and a figure from which she has cut thirty pounds of flesh, and she still retains her freshness and curves. Her diet is three quarts of skim milk daily, one upon arising and one at noon and one at night. With this she drinks three quarts of imported Vichy water, taking it hot. She walks at least five miles a day, and declares by this régime she not only reduces her flesh but eliminates an accumulation of uric acid, to which she is prone.

There is nothing in the way of beauty culture which entails so much trouble and hardship as reducing one's flesh, and very few women accomplish it, although you never see a fat woman who does not declare she has tried all reduction cures. The woman who can take off twenty-five pounds of flesh adds hundreds of pounds to her power of will. The woman who can reduce her flesh successfully can accomplish almost anything, besides being able to resist any temptation that she wishes.

REMEMBER—A thin girl can soar into the realms of romance, where the woman who is fat can never hope to reach. Flesh and ideality are not compatible.

* *

Lillian Russell's Answers.

WALBERG: In the case of tan, the adage holds true that "an ounce of prevention is worth a pound of cure." The skin should be protected as much as possible, to prevent these troubles. If your skin tans easily, it should be protected first by using some cold cream and then dusting with a pure powder. A liberal amount of cold cream should be dabbed on and carefully wiped off with a sterilized gauze. Both buttermilk and lemon juice are excellent for taking off tan. Squeeze the juice from a lemon into half a glass of buttermilk and apply with a soft cloth several times daily. Always use cold cream afterward. Fresh buttermilk, used as if it were water, takes off tan better than almost anything that is known. It should be applied freely and allowed to dry in. If the tan is deep and these simple remedies do not remove it entirely, send me a self-addressed, stamped envelope for the formula of the lotion which was used on my own freckled skin as a child.

MAXINE: Have you tried the deep breathing exercises for enlarging the bust? If not, write me again, sending stamped, self-addressed envelope, and I will send you instructions for a fine set of deep breathing exercises. To the girl with a small bust they are the greatest possible help, for they help to expand the muscles, and in time will surely enlarge the bust itself. If you will practice these deep breathing exercises persistently, I will warrant you will find a great improvement in a few months. The trouble with most girls is that they want to accomplish cures in a week, and this, of course, cannot be done. To make the eyelashes grow, rub nightly with the fingers, applying plain olive oil.

MINNIE: Bad circulation and weak muscles are to blame for an excessively oily condition of the scalp. For poor circulation, scalp massage is a sovereign remedy. In fact, massage of the scalp is absolutely necessary to keeping it in good condition. It should be done with the tips of the fingers, thoroughly and vigorously every night, and every portion of the scalp should be moved free from the skull. In this way the sluggish circulation is aroused. If you will send me stamped, self-addressed envelope and letter asking for them, I shall be glad to send you complete instructions for scalp massage.

MISS E.: There are numerous causes of indigestion. Sometimes the trouble is in the stomach, again in the intestines. A small pinch of bicarbonate of soda, in hot water, thoroughly dissolved, will in most cases prove helpful. Golf is an excellent exercise to cure indigestion. Every sluggish part of the body is stirred by the game of golf, and ills, real and imaginary, drop off until after a few months on the links, new blood, new muscles, and a clear brain come as a natural consequence. If you do not have time for golf every day, try the following exercises: Take your place before an open window and inhale a deep breath while you slowly count six. Hold your breath and spring from standing position with the feet well separated, and at the same time raise the arms until they are poised over your head. Exhale slowly with the mouth closed and then inhale again to the count of six. Now bend to the floor, lowering the arms until they are between the knees, then with another quick spring bring the feet together and the arms to the sides. Let me hear of your progress.

ANXIOUS: To make the eyelashes grow, rub nightly with the finger tips, applying either plain olive oil or vaseline. If you will send me a letter, with a self-addressed, stamped envelope, I will send you recipes for an effective French eyebrow tonic and for the simple methods by which a number of my friends develop their busts.

"Flunks'" School Proves Success.

WHEN the report of the work accomplished in the first season of Chicago's summer school for high school pupils who have fallen behind in their regular term studies is considered it is probable there will be recommendations for the installation of two more schools of the sort next summer.

The school for "flunks"—or, rather, high school pupils who have "flunked" in not more than two studies—started early last month at the Wendell Phillips school. The plan was conceived and developed by Mrs. Ella Flagg Young, superintendent of schools, and was a new venture in American educational methods.

With the reports of its success during the first week of its existence it left the experimental stage and was assured permanency. Now the advantages which have through geographical conditions been confined to south side students are reasonably certain to be offered children of the north and west sides.

Mrs. Young has been receiving regular reports of progress from James L. Armstrong, principal of th eEnglewood High school, who was placed in charge of the summer school. She has just made a personal investigation of it, the first since her return from Los Angeles, and says she is thoroughly satisfied.

"I find the school a thorough success," she said. "It is due to a variety of causes, among them the ability of the teachers in charge. The pupils seem in earnest and making the most of the opportunity to catch up with their classes. Not without effect is the fact that there are $10 tuition charges, so there is an impelling force in the direction of studiousness given by the parents who pay this charge. I might say that this will be a condition of the establishment of any similar schools next summer, for we find that it does arouse the interest of the parents, and that is a considerable spur."

The matter of transportation practically precludes the attendance of west and north side children at the Wendell Phillips school at Prairie avenue and Thirty-ninth street. This is demonstrated in the scarcity of pupils who do not live in the south division of the city. In the opening of two more schools next year they aim at the betterment of educational conditions all over Chicago. Similar satisfaction is expressed over progress at the three vacation schools for children of the lower grades.

Peace Conference Program Is Made.

BERNE, Switzerland, Aug. 14.—The peace advocates closed their conference today, having agreed upon the essentials to be included in a declaration to the world in which their hopes and their program will be set forth.

The members of the conference believe important consequences will follow this meeting of economists and that for the first time the problem of war will be studied scientifically by the deepest thinkers of all nations.

Neither effort, time, nor abundant funds will be spared to carry on the research work, the result of which, it is expected, will illuminate the whole subject and have an authoritative value. The final act of the conference was to send a telegram to Andrew Carnegie at Skibo castle, whose peace foundation made the gathering possible.

The declaration to the world asks that all nations concentrate their attention upon the value of serious and scientific study of the causes of war, of peace as the best preventive of war, and as to the best method for the promotion of peace. It says the economists and publicists who convoked the present conference were chosen by reason of their competence to deal with the various subjects discussed, but that it should be understood their rôle for the moment is limited to the formulation of questions. The answers to their questions will be given by leading international thinkers best qualified to study each and every question. It adds that the work, therefore, has only begun, but that it will be pushed vigorously and systematically.

"Study of the causes and consequences of war," the declaration continues, "constitutes only a part of the grand work. Peace will be studied in the same spirit and with the same method. Efforts will be made to determine and measure with the same scientific precision the action of the forces working toward unity of mankind, which daily is becoming more and more intense."

Illinois University Invites Taft.

Washington, D. C., Aug. 14.—[Special.]—President Taft today was invited by the University of Illinois to attend the ceremonies incident to the laying of the cornerstone of Lincoln hall on the university campus at Urbana. If the president can fit in the date with others already arranged he will accept the invitation.

On Proper Care of Babies.

Chicago children are to be taught how to care for their baby brothers and sisters.

Schools of instruction for the "little mothers" are to be opened Thursday. Kindergarten teachers and nurses from the city health department will give the children a course of instruction lasting two weeks.

The schools will be opened at the University of Chicago settlement, Northwestern university settlement, and at west park No. 2. The pupils will be children between the ages of 8 and 14 years. Both boys and girls will be taught.

Babies will not be furnished by the schools. Students must bring their own baby brothers and sisters, or borrow one from their neighbors. They will be taught to do the following things: Amuse the babies and keep them from crying. Bathe and dress them. Get them to take a nap without being rocked to sleep, and give them a drink without spilling water on their dresses.

Fifty students will be accommodated in each school. Dr. Caroline Hedger, head of the health department's visiting nurses, announced yesterday that the instruction would be given every day for two weeks. If the schools prove successful instruction will be given every Saturday morning during the public school year.

ANSWE
ON PA
Catherwood
Hooker
Jones
DEMANDS
Civic Secret
Joins Civi
Denou
Gov. Deneen's
tem civil service
regard to George
system and John
park system, bro
tort yesterday. R
bert E. Fleming
er, civic secretar
cago, replied to t
Mr. Catherwood
Fleming, as secr
Reform associati
the original attac
tration for its re
civil service had n
the gubernatorial
Jones.
Says Deneen
Mr. Hooker said
half of the City cl
addressed to Gov.
gested that it wou
the governor to
ment affecting the
for governor" m
Gov. Deneen we
day. He is prepar
state national gua
public comment to
posed he would re
in the ordinary co
field, and until th
ing to talk about t
Points t
The joint statem
Mr. Fleming in par
"Gov. Deneen ad
appointment of G
lican ward commi
superintendent of
the civil service a
park system.
"The governor f
the appointment of
intendent of emplo
Lincoln park comm
"As to neither M
does Gov. Deneen
of competency to
service law accord
He has not a wor
unsavory records a
Voters' league. He
have been notoriou
tributors of patron
Republican county
"Gov. Deneen,
appointment of M
vised is only temp
statement means th
and a nonpolitica
made, it is good n
Says Mugle
"Legally, howeve
to his position as s
ment regardless of
West Park commi
that the superinten
have a six year term
not be removed exc
the county judge
for palpable incomp
office. The law als
pointed or about to
tion of civil servi
position in the class
or sign a resignatio
Do YOUR Eye
Do You Have Ey
The S
OF FITTI
AT PRICES YOU
SCHULTE EXAM
CHARGE O
The Schulte system
sively conducted and
for the proper prescr
the careful examinat
Specialist with an
satisfactory results.
clude examination:
14-kt. gold filled nose gla
10-y

ANSWER DENEEN ON PARK REFORM

Catherwood, Fleming, and Hooker Deny Boosting Jones for Governor.

DEMANDS A RETRACTION.

Civic Secretary of City Club Join Civil Service Men in Denouncing Mugler.

Gov. Deneen's statement on the park system civil service law, and particularly with regard to George A. Mugler of the west park system and John C. Cannon of the Lincoln park system, brought a double barreled retort yesterday. Robert Catherwood and Herbert E. Fleming jointly and George E. Hooker, civic secretary of the City Club of Chicago, replied to the governor.

Mr. Catherwood, as president, and Mr. Fleming, as secretary, of the Civil Service Reform association said emphatically that the original attack upon the state administration for its relation to the park system civil service had nothing whatever to do with the gubernatorial campaign of Walter Clyde Jones.

Says Deneen Should Back Up.

Mr. Hooker said as much and more on behalf of the City club, and in a personal letter addressed to Gov. Deneen in Springfield suggested that it would be the proper thing for the governor to do to withdraw his statement affecting the City club and the "Jones for governor" movement.

Gov. Deneen was in Chicago during the day. He is preparing to go the rounds of the state national guard camps. He confined his public comment to the statement that he supposed he would receive Mr. Hooker's letter in the ordinary course of business at Springfield, and until then it would not be becoming to talk about it.

Points to Admissions.

The joint statement of Mr. Catherwood and Mr. Fleming in part follows:

"Gov. Deneen admits that he approved the appointment of George A. Mugler, Republican ward committeeman, to the position of superintendent of employment in charge of the civil service administration for the west park system.

"The governor fails to deny that he forced the appointment of John C. Cannon as superintendent of employment upon the board of Lincoln park commissioners.

"As to neither Mr. Mugler nor Mr. Cannon does Gov. Deneen offer the slightest proof of competency to administer the new civil service law according to its letter and spirit. He has not a word to say concerning their unsavory records as given by the Municipal Voters' league. He does not deny that they have been notoriously ward bosses and distributors of patronage jobs, and that both are Republican county committeemen.

"Gov. Deneen, however, says that the appointment of Mr. Mugler which he advised is only temporary. If the governor's statement means that Mr. Mugler is to resign and a non-political appointment is to be made, it is good news.

Says Mugler Is Immovable.

"Legally, however, Mr. Mugler can hold on to his position as superintendent of employment regardless of the governor and of the West Park commission. The law provides that the superintendent of employment shall have a six year term. It provides that he cannot be removed except by a proceeding before the county judge and two circuit judges, for palpable incompetence or malfeasance in office. The law also says: 'No person appointed or about to be appointed to the position of civil service commissioner, or to position in the classified service, shall execute or sign a resignation in advance.'"

SKIMPED PAVING ORDERED UP

City Board Condemns Indiana Avenue Cement and Brick.

BELOW CONTRACT QUALITY.

Corrections Demanded; Material on Hand Carted Away.

Use of cement and brick inferior to that specified in the contract was stopped by the board of local improvements yesterday after investigation of the charges of "skimping" in the construction of catch basins in Indiana avenue between Thirty-ninth and Fifty-first streets. Corrections were ordered. The material of that kind on hand was carted away.

The board found that the Washington Construction company had been using ordinary cement, when Portland cement was specified, and that poor brick was being put in.

May Tear Up Catch Basin.

Clayton F. Smith, a member of the board, says he was unable to find that bricks had been laid without mortar, as charged by Dr. N. W. Jipson, secretary of the Indiana Avenue Improvement association.

Dr. Jipson insists that bricks were laid in the bottom of the catch basin with no mortar between them. One of the catch basins may be torn up to determine if his assertion is correct.

Chief Engineer at Inquiry.

Inspection of the work was made by John B. Hittle, chief engineer for the board, and Frank Rydzewiski and Mr. Smith, members.

"The property owners were well pleased with our inspection and I don't think there will be any more difficulty," said Mr. Smith. "Some bricks that were only partially baked were being used, but we ordered them taken away."

ABSOLUTE LIFE STIRS HAMMOND

Evelyn See, Mona Rees, and Mildred Bridges Billed to Lecture—Citizens Promise Summary Treatment.

The citizens of Hammond have promised Evelyn Arthur See, founder of the "Absolute Life," a lively time if he attempts to lecture in the Orpheum theater tomorrow night.

Last Saturday placards appeared about the city announcing that See, Mona Rees and Mildred Bridges would lecture on the cult Wednesday and Thursday nights.

Several massmeetings of indignant citizens have been held. First a demand was made upon H. R. St. Clair, manager of the theater, to cancel the engagement. He refused to do so. Then nearly 300 men held a meeting and issued the ultimatum that if the "Absolute Life" leader and his disciples appear, they will be asked to leave town immediately and if they refuse will be escorted to the limits in summary fashion.

CANNON HOLDS UP REDISTRICT PLAN

"Uncle Joe" Said to Hold Key to New Congressional Apportionment Move.

HAS M'KINLEY WITH HIM.

Politicians Wait Decision on Candidacy Which May Settle Troublesome Question.

Congressional reapportionment of Illinois is apparently depending upon Former Speaker Joseph G. Cannon of the Danville district. As sized up yesterday by some politicians who are closely watching developments, the situation is about this:

If Uncle Joe finds it to be necessary to be a candidate for renomination, he wants to run in his district as it is now constituted.

In such case, a well established community of interest existing between Mr. Cannon and Congressman William B. McKinley will force a reapportionment which will start on the basis that the Cannon and McKinley districts stand intact.

It is said to be well understood by legislative leaders that such a reappointment cannot go through the legislature, because of the conflict of interests in other sections of the state. This means that there will be no possibility of a republican house caucus and agreement upon which Gov. Deneen will insist before he will call a special session for redistricting purposes.

Believe Cannon May Retire.

The story which came from Washington last week that Mr. Cannon is ready to quit, and has no personal desire to go back to congress from the Danville district, is received with ready belief by Republican leaders who are cognizant of the plans of the former speaker.

One Republican who talked with Mr. Cannon in Washington recently says he wants to retire if he can do so without being placed in the position of quitting under fire. He expressed the opinion that a final statement would be forthcoming from Mr. Cannon immediately after the adjournment of congress.

With Mr. Cannon out of the running it is the general impression in legislative circles that a reapportionment bill could be framed at Springfield which would be generally satisfactory to conflicting political camps. Senator Edward C. Curtis, from former Speaker Cannon's congressional district, is chairman of the senate committee on congressional apportionment, and Speaker Adkins, from the McKinley district, is still boss of the house, while Representative Chiperfield of Canton is one of his closest advisers and chairman of the house committee on reapportionment.

To Divide New Congressmen.

The only point yet agreed upon by the legislative leaders is that the downstate territory shall have one of the two new districts and that Cook county shall have the other. Some of the Cook county men want to assert Chicago's population claim and take both new congressmen. The downstate element will not listen to such a proposition, but in the same breath admit that it will be impossible to cut out a new Republican district downstate with the present Cannon and McKinley districts standing pat.

The counter argument is presented that the Republicans would take no more chances in manufacturing a certainly safe Republican district in Chicago and a new close one down state than to put the two additional places in the general pot and stand to lose both in a general campaign for congressmen at large.

Congressman Rodenberg, from East St. Louis, is still hesitating about taking a chance at the governorship. Congressman McKinley is sure to be a candidate for renomination in his district, and Congressman Thistlewood is after renomination in the Cairo district with a certainty, it is said, of getting a hard fight. Former Congressman Pleasant T. Chapman wants to try it again from the Twenty-fourth district.

To Nominate Six for Judges.

The meeting of the Republican county committee to nominate the six additional judges of the Superior court will be held at the Second regiment armory Sept. 19, according to the announcement made yesterday by Chairman Charles W. Andrews. The plans for the Democratic convention on the same day have not been completed. It is stated by party leaders on both sides that no steps will be taken in the way of formulating organization slates until after Sept. 1.

ILLINOIS WORRIES TAFT AIDS

Washington, D. C., Aug. 14.—[Special.]—The Illinois political situation continues to give concern to the advisers of President Taft.

At the White House it was said some information is being received concerning conditions in various parts of the state. Private Secretary Hilles sent out the letters last week, a sample of which was printed yesterday.

It was said that only scattering replies had been received and that more were expected. Mr. Hilles would not admit that a secret letter campaign is in progress and declined to discuss the matter.

It developed, however, that the White House movement of inquiry has no connection with that which is being carried on by Col. George Rankin in Illinois. It was said at the White House that Rankin had not been commissioned to make any investigation of conditions in that state.

Rankin, it transpires, is particularly interested in sounding Illinois sentiment concerning the reelection of Senator Cullom, who procured him his position as a receiver of defunct national banks. The colonel reports that, according to his correspondents, the Illinois prairies are afire with enthusiasm for Cullom for six years more.

Marshall Field & Co.

Graceful New Lines Mark

Our Exclusive Styles in the Fur Coats in the August Sale

Shorter lengths are to be less in evidence this season. In fact, the preference is almost wholly for the new long coats with their slender, graceful lines. These new styles mark a great achievement in the furrier's art—the skins have been so scientifically dressed and treated that they have a texture as soft and pliable as cloth. Many of our models reflect the latest new modes from Paris, some are clever adaptations, and a splendid representation is made of our own designs. *Fifth Floor.*

Our Pony and Bisam Seal Coats are Especially Featured in This Sale's Most Attractive Feature—both in Styles and in Values.

Russian Pony Coats, made full length on the new straight lines, deep shawl collar, turn back cuffs, silk lined, $42.50.

Pony Coats, 52 inches long, made with deep rolling collar to waist line, with liberal lap, giving the graceful, narrow lines to the skirt, corners are round in front, brocade lining, $55.00.

Handsome Pony Coats, 52 inches long, back is slightly curved, with deep sailor collar effect, conforming with long shawl rever, buttoning on side, regulation coat sleeve with wide turn back cuff, brocade lining, $60.00.

Pony Coats, 52 inches long, with perfectly plain back, deep graceful collar, large, liberal lap in front buttoning below waist, $75.00.

Bisam Seal Coats, 52 inches long, made with the deep sailor collar, revers extending to waist with turn back cuffs; collar and cuffs are made skins reversing, giving a narrow stripe effect, brocade satin lining, $160.00.

Bisam Seal Coats, 52 inches long, made with the narrow, close fitting shawl collar, extending to waist, regulation coat sleeve, with turn back cuffs, back is made with slightly curved lines, $135.00.

Bisam Seal Coats, 52 inches long, made on perfectly straight lines, with large deep shawl collar, extending to waist and fastened with large crochet ornament, skirt made close fitting to give the desirable narrow effect, $245.00.

Bisam Seal Coat, 52 inches long, long straight lines, deep collar, hood effect, notch revers, liberal lap buttoning on side, brocaded lining, $165.

All orders for remodeling Furs may be placed in the August Sale at prices that will not prevail later in the season.

Women's Fine Handkerchiefs of Our Own Manufacture.

Our Sunspun and Alpine Embroidered Handkerchiefs immediately interest women desiring something above the ordinary—which they do receive in our own lines at no increase in cost. These designs are all admired for their unusual beauty, also for the fine sheer fabrics. 25c, 35c, 50c.

Handkerchiefs—splendid values from our Zion City factories—varied hems—12½c, 15c, 18c and 25c. *First Floor.*

Women's Black Thread Silk Hose, Pair, 85c.

Women who are in black silk hosiery will have a decidedly unusual opportunity to secure values in this line—made with lavender silk welt lisle garter tops, soles and toes, pair, 85c *Fourth Floor.*

Through Sleeping Cars to

Harbor Springs and Mackinaw City

via

New York Central Lines

Michigan Central in connection with G. R. & I. Ry.

GOING			RETURNING		
Leave Chicago	Except Sunday	6:25 p. m.	Leave Mackinac Island	Except Saturday	4:00 p. m.
Arrive Petoskey		6:15 a. m.	Leave Mackinaw City		5:00 p. m.
Arrive Harbor Springs		7:35 a. m.	Leave Harbor Springs		5:30 p. m.
Arrive Mackinaw City		7:30 a. m.	Leave Petoskey		6:20 a. m.
Arrive Mackinac Island		8:30 a. m.	Arrive Chicago		7:20 a. m.

Low Round Trip Fares from Chicago to

Travers City	$ 8.60	Roaring Brook	$10.10
Petoskey	9.85	Harbor Springs	10.10
Bay View	9.85	Conway	10.10
Wequetonsing	10.10	Oden	10.10
Mackinaw City	10.80	Mackinac Island	11.80

Summer Tourist Fares to all popular resorts of Northern Michigan

Railroad Tickets and Sleeping Car accommodations delivered by special messenger to office, home or hotel without extra charge.

Ticket Office, 228 So. Clark St. 'Phone Harrison 7600

Do YOUR Eyes Need Attention? Do You Have Eye-Strain Headaches?

The SCHULTE SCIENTIFIC SYSTEM OF FITTING GLASSES

AT PRICES YOU CAN AFFORD TO PAY

SCHULTE EXAMINATION WITHOUT CHARGE OR OBLIGATION

Posed with SCHULTE HOLD FAST Mount'gs

The Schulte system means offices exclusively conducted and scientifically equipped for the proper prescribing of glasses. Also the careful examination of your eyes by a Specialist with an absolute guarantee of satisfactory results. Following prices include examination:

- 12-yr. gold filled nose glass mtgs., with lenses... $2
- 12-yr. skeleton spectacles, with lenses... $2
- 12-yr. gold filled spectacle frames with lenses... $3
- 25-yr. solid gold filled rimless mtgs., with lenses... $3.50
- "Shur-On" mountings with lenses... $3.50-$4.50
- Solid gold "Shur-On" or "Hold Fast" mountings with lenses... $5-$6
- Solid gold rimless spectacles with lenses... $5-$6
- Prescriptions filled.

E. V. SCHULTE

EYE SPECIALIST

24 Floor Stewart Bldg., Suite 212-218

State and Washington Sts. Opp. Marshall Field's

Hrs.: 8 a.m. to 8 p.m.; Sundays, 9 a.m. to 2 p.m.

When you break your glasses phone our Match Lens Department, Randolph 5098, Automatic 42292.

We will send a messenger to call for and deliver glasses if you wish. Our grinding department insures accuracy, in quickest time, at the lowest price, with no charge for messenger service. If out of town mail mountings with parts of broken lens.

WEILER The Piano for the Masses

We learn that certain dealers have been selling Weiler Pianos at advanced prices on "long-time" plan, against our wishes. Therefore, we have published an "OFFICIAL STATEMENT ON PRICES" which we will be pleased to give to anyone thinking of buying a piano. It contains valuable information. Call, telephone or write to our Wholesale Office.

WEILER PIANO COMPANY

8th Floor, Steinway Bldg.

Phone Harrison 7254 64 E. Van Buren St., Chicago

Come and hear the new

Victrola

Talking Machines

Victrolas from $50 to $200.

Lyon & Healy

Wabash Ave., corner Adams St.

Victors (with Horn) from $10 upward.

EDUCATIONAL

NEW YORK.

The Mackenzie School

Dobbs Ferry-on-Hudson, N. Y.

Exceptional record in College Preparation, Physical Health and School Morale.

All information from the Secretary.

MISS C. E. MASON'S Suburban Season for Girls, Tarrytown-on-Hudson, N. Y. Upper school for girls 13 to 20; Lower School for girls 8 to 13. A thoroughly modern school, with advantages of close proximity to New York City. All departments. Special courses in Art, Music, Literature, Languages, Domestic Science, etc. Certificate admits to leading colleges. N. Y. City Annex. European Travel Class. For catalogue address Miss C. E. Mason, LL. M., Lock Box 724.

THE HOLBROOK SCHOOL

Situated on Briar Cliff, overlooking forty miles of the Hudson; 46th year. Fits boys for college. Ample equipment and grounds. Individual care. Satisfactory references as to character necessary. For catalog address THE HOLBROOK SCHOOL, Ossining, N. Y.

MANLIUS SCHOOL

ST. JOHN'S SCHOOL VERBECK HALL

A Preparatory School with Military Training.

GEN. WM. VERBECK, President, Manlius N. Y.

MARYLAND.

TOME SCHOOL FOR BOYS.

An Endowed Preparatory School.

Catalogue on Request. Tuition $700.

Thomas Stockham Baker, Port Deposit, Md.

NEW JERSEY.

MORRISTOWN SCHOOL

Morristown, N. J., has been placed on an endowment basis. A college preparatory school for boys in the hills 30 miles from New York. Small classes. New gymnasium, outdoor sports.

FRANCIS CALL WOODMAN, Headmaster.

MASSACHUSETTS.

MOUNT IDA SCHOOL FOR GIRLS

SIX MILES FROM BOSTON

Send for Catalog. Chicago Office, 1515 MASONIC TEMPLE. Tel. Cent. 3902.

EDUCATIONAL

MINNESOTA.

A Home School for Girls

St. Mary's Hall

FARIBAULT, MINNESOTA

ESTABLISHED BY BISHOP WHIPPLE IN 1866

Certificate accepted by leading colleges.

MUSIC AND ART UNEXCELLED.

HEALTHFUL CLIMATE.

Rt. Rev. S. C. Edsall, D. D., L.L.D., Rector

Miss Caroline W. Eells, Principal

THE WINONA SEMINARY WINONA MINN.

Catholic College for Women. Faculty of specialists. Separate college residence. Confers degrees B. A., B. S. and Litt. B. Full college preparatory courses. Certificates accepted by all leading universities. Secretarial course. Conservatory of Music—confers degrees of B. Mus. Visiting director, Emil Liebling. Departments of Art, Household Economics, Dramatic Expression. Private Rooms. Moderate prices. Splendid Gymnasium; students from 13 states. Direct lines of railway from Chicago, Milwaukee. Earnest, capable young women who have purpose in study are solicited. Send for Catalogue. Department Bulletins.

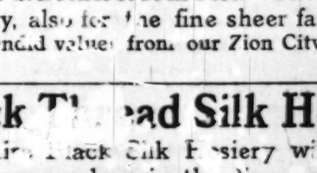

Watchmaking pays, earn while you learn. Write for FREE BOOK, "How to be a Watchmaker." Postal brings it. Stone's School of Watchmaking, 909 Globe Bldg., St. Paul, Minn.

The Lutheran Ladies' Seminary

A College for Girls

College, Normal, Seminary, Preparatory, Home Economy, Commercial Art, Elocution, and Music. 37 Pianos, 25 Teachers. Send for catalogue. Address H. ALLEN, President, Red Wing, Minnesota.

VILLA MARIA FRONTENAC MINNESOTA

Conducted by the Ursuline Nuns.

Primary to College. Apply for Catalogue.

MICHIGAN.

AKELEY HALL

Grand Haven, Mich.

A thorough school for girls. Delightfully situated on Lake Michigan. College Preparation, Gymnasium, Outdoor Sports, Boating. Individual Attention. Sep. Ate house for younger girls. MARY HELEN YERKES, SUSAN HILL YERKES, Principals.

VIRGINIA.

VIRGINIA COLLEGE

FOR YOUNG LADIES, Roanoke, Va. Opens Sept. 28, 1911. Elective, Preparatory & College Courses. Music, Art, Expression, Domestic Science. European & American instructors. Healthful location. Catalogue. MATTIE P. HARRIS, Pres., Mrs. Gertrude H. Boatwright, Vice-Pres.

MARYLAND.

NATIONAL PARK SEMINARY

FOR GIRLS, Washington, D.C. (Suburbs). A real school providing education, health, happiness. All features that appeal to careful parents. Advantages of Washington. Booklet ad. Box L, Forest Glen, Md.

EDUCATIONAL

OHIO.

Cincinnati Conservatory of Music

MISS CLARA BAUR, Directress

Instructs, trains and educates after the best methods of Foremost European Conservatories.

ELOCUTION **MUSIC** LANGUAGES

Residence Department

Catalogue upon request.

MISS CLARA BAUR

Highland Av., Oak St. and Burnet Av., Cincinnati, O.

UNIVERSITY SCHOOL, Cleveland, O.

Offers thorough preparation of boys for college and business. Complete Manual Training Shops. Manual training is an essential part of the curriculum and develops concentration. Strong faculty, small classes; result, 95% of our boys enter college. Equipment very complete. Gymnasium, swimming pool, 7-acre athletic field, bowling alley. The many unusual features make this school worth investigating. For catalogue, address HARRY A. PETERS, Principal, 7350 Hough Ave.

Mr. Peters will be in Chicago, at the La Salle Hotel, on Thursday, August 17th.

Oberlin Conservatory of Music Oberlin, Ohio.

Offers unusual opportunities for the advanced study of music. Enjoys the intellectual and social life of Oberlin College. 832 students from 41 states and 9 foreign countries. 4 years' high school course, or its equivalent, required before entering course leading to degree of Bachelor of Music. Fall term begins Wednesday, Sept. 20. Send for catalogue and musical year book. Charles W. Morrison, Director.

THE WESTERN COLLEGE

FOR WOMEN, OXFORD, OHIO.

Liberal Arts, Music, Art, Art Crafts, Domestic Science; highest rank; outdoor life. $350 per year. Pres. JOHN GRANT NEWMAN, A. M., D. D.

GRAND RIVER INSTITUTE—Thorough work. Home surroundings. Ideal location. Academic, Normal, Music, Art Courses. Board, room and tuition only $150 per year. Large endowment makes this possible. E. W. Amblin, Prin., Austinburg, Ohio.

Spencerian Commercial School,

Euclid Avenue, Cleveland. Higher Accounting and Auditing course prepares for the degree of C. P. A. Nine other strong courses. Catalogue.

The Law Froebel Kindergarten Training School

and School of Culture for Young Women. A broad education, a livelihood and a preparation for the home. MARY E. LAW, M. D. Prin., Toledo, O.

PENNSYLVANIA.

MISS COWLES SCHOOL FOR GIRLS

Emma Milton Cowles, A. B., Head of School, recently associated with Milwaukee-Downer College. Preparatory to Bryn Mawr, Radcliffe, Wellesley and other colleges. Healthful location in heart of Alleghany Mountains—1,000 feet altitude. Large Main stone building, all modern improvements, private baths. Gymnasium and swimming pool in charge of resident physical director. Diplomas in academic and college preparatory courses. For catalogue address THE SECRETARY, Hollidaysburg, Pa., Box G.

MERCERSBURG ACADEMY—One of the foremost preparatory schools in America, developing in boys those qualities that make men of character and action. Prepares for all colleges. Technical schools and business. Send for catalogue. WILLIAM MANN IRVINE, LL. D., Pres. Mercersburg, Pa.

MORAVIAN SEMINARY and College for Women, Bethlehem, Pa. Founded 1742. In Lehigh Valley, 1½ hours from Phila., 2 hours from New York. Fall term opens Sept. 20. For catalog address JOHN H. CLEWELL, Ph. D., Pres.

For other educational ads see page 9.

The Tribune.

THE TRIBUNE COMPANY, PUBLISHER.

FOUNDED JUNE 10, 1847.

ENTERED AS SECOND CLASS MATTER, JUNE 6, 1906, AT THE POSTOFFICE AT CHICAGO, ILL., UNDER ACT OF MARCH 3, 1879.

TERMS OF SUBSCRIPTION.

BY MAIL IN ADVANCE.

Postage paid in the United States (outside of Chicago city limits) and in Mexico:

Daily, without Sunday, one year	$4.00
Daily, without Sunday, six months	2.00
Daily, without Sunday, three months	1.25
Daily, without Sunday, two months	1.00
Daily, without Sunday, one month	.50
Daily, with Sunday, one year	8.25
Daily, with Sunday, six months	2.00
Daily, with Sunday, three months	.75
Daily with Sunday, one month	.50
Sunday issue, one year	2.00
Sunday issue, one month	.25

Give postoffice address in full, including county and state.

Remit by express money order, draft, or in registered letter, at our risk, to The Tribune company, publisher.

BY CARRIER IN CHICAGO AND SUBURBS.

Daily (six days), per month	$ .50
Daily and Sunday, per month	.55
Sunday only, per month	.15

NEW YORK—FLATIRON BUILDING.
WASHINGTON—40 WYATT BUILDING.
CHICAGO—TRIBUNE BUILDING.

Persons wishing to take "The Tribune" by carrier may order it by postal card or telephone—Central 100. When delivery is irregular make complaint.

DOMESTIC POSTAGE—Twelve or 14 pages, 1 cent; 16 to 24 pages, 2 cents; 28 to 40 pages, 3 cents; 44 to 56 pages, 4 cents; 58 to 70 pages, 5 cents; 72 to 80 pages, 6 cents; 90 to 100 pages, 7 cents.

FOREIGN POSTAGE—Twelve or 14 pages, 2 cents; 16 pages, 3 cents; 24 pages, 4 cents; 32 pages, 5 cents; 40 pages, 6 cents; 44 to 48 pages, 7 cents; 48 to 56 pages, 8 cents; 60 to 68 pages, 9 cents; 70 to 78 pages, 10 cents; 80 to 86 pages, 11 cents; 88 to 92 pages, 12 cents; 94 to 100 pages, 13 cents.

NOTE—Postage rates quoted above apply only to complete papers. When parts are sent the rate is 2 cents for each 4 ounces.

NOTE—The laws of the postal department are strict, and newspapers insufficiently prepaid cannot be forwarded.

All unsolicited manuscripts, articles, letters, and pictures sent to "The Tribune" are sent at the owner's risk, and The Tribune company expressly repudiates any liability or responsibility for their safe custody or return.

CIRCULATION

From Jan. 1, 1911, to July 31, 1911.

Daily average, exceeding....240,000
Sunday average, exceeding...350,000

TUESDAY, AUGUST 15, 1911.

PENNSYLVANIA SAVAGERY.

They are more merciful in Oklahoma than in Pennsylvania. In the new state so lately a part of the frontier they burn a negro criminal after a sheriff's posse has killed him. In Pennsylvania they burn him alive, chained to the cot on which he lay, a wounded man. This did not happen in some remote, rude part of the state, but only a few miles from Philadelphia.

The crime of the negro in the eyes of the law was that he had killed a man. His crime in the eyes of the lynchers was that he had killed a white man. If he had killed one of his own color the town would have been unmoved. As it was the respectable part of the community either took part in or did nothing to prevent an execrable deed.

We should like to know from the Pennsylvania papers whether Coatesville is in any way an exceptional community or whether it is possible that what has happened there might be duplicated in other parts of the state, if a black man were to kill a white man. Has the lynching contagion with its most abhorrent accompaniments taken hold of the Quaker commonwealth? There have been other negro lynchings in the north, but none so hideous as this.

What do the authorities of Pennsylvania and Chester county intend doing? The punishment of some of the criminals might prevent the repetition of savagery that has disgraced the state.

MR. WARD'S SERVICE.

When Mr. Montgomery Ward stood as an obstructor in the way of improvements planned for the lake front park and allowed criticism to whistle around him unheeded, he said frequently that one generation of Chicagoans might complain, but others would thank him.

It may be recognized even now that the lake front has been saved for more important uses than those for which it would have been commanded had Mr. Ward not proved his obstinacy in withstanding them. The two military tournaments started this thought. The aviation meet emphasizes it.

Nowhere else in Chicago could such a field be found. Few cities can present anything its like for accessibility. If, when the plans of the south park board have been realized, there be offered a great public field suitable for the great variety of things in which an entire city is or can be interested, the fact that one or more important buildings have been kept from a desirable site will not be a cause of regret.

STEEL CARS.

There is a disagreement as to the cause of the wreck of the Pennsylvania eighteen hour train. One explanation is that it was a broken rail. The other is that a new switch put in because of track elevation work could not stand the strain of the train entering it at a high rate of speed. As to one point there is no difference of opinion. It is that there would have been frightful loss of life if the cars had not been of steel construction.

This forcible argument for steel passenger cars should have influence with congress. It has been asked to order the roads to install such cars for their interstate passenger traffic. It has been urged on behalf of the roads that it would cost them several hundred millions to do this. That is the argument they advanced when the demand was made that they equip their trains with automatic couplers and air brakes. But congress overruled them.

Some of the roads have begun putting on steel passenger cars. Others, because they think they cannot stand the expense, or are less solicitous for the protection of passengers, have held back. Some of them may not move until legislation shall have forced them to do so. That legislation should not require everything to be done in too short a time, but it should provide for the removal from service within a reasonable period of the wooden passenger coaches. Then railroad travel would be less perilous than it now is.

FOR TWENTY-SEVEN JOBS.

In the stenographic record of recent proceedings of the sanitary district board may be found the following:

Mr. Healy—I have another voucher for Michael Cross for $52 for teaming. He is a poor man and has one team, which is his means of livelihood, and needs the money. Upon that I desire to make a motion that the voucher be approved and ordered paid.

President Smyth—The motion is out of order.

Mr. Healy—I ask for a roll call.

President Smyth—A roll call will not be permitted.

Mr. Healy—Upon that I take an appeal from the decision of the chair.

Mr. Hazard—The chair has ruled this is out of order.

President Smyth—The chair has ruled that this is out of order.

Elsewhere in the record:

Mr. Healy—I wish to introduce a voucher in favor of P. C. Haley. He is an attorney employed by the district. This is for his salary and he needs the money.

President Smyth—A motion to pay is out of order.

Mr. Healy—I move that the voucher be approved and ordered paid, and ask for a roll call.

President Smyth—The chair rules that the motion is out of order.

Mr. Healy—And upon that decision of the chair I appeal and ask for a roll call.

President Smyth—The chair will not allow an appeal.

By the same intelligent method of procedure other vouchers to meet the obligations of the district, for large amounts and for small amounts, were ruled out and were left unpaid. Salaries are held up, discipline is destroyed, the credit of the district may be injured, employés are going without their wages, and creditors may whistle for settlements, and why? For the simple reason that the Republican majority of the board will not permit President Smyth and his Democratic minority to discharge efficient employés and fill their places from the ranks of eager job hunters.

Here is pot hunting politics carried to its logical extreme. Smyth has endeavored to discharge some twenty-seven men in spite of board rules which have been upheld by a Republican judge and a Democratic judge. Some of the men in question are Democrats, some are Republicans. He is supported by two Democratic members and by a man who was elected to the board as a Republican.

The same pot hunting crowd used its influence to prevent the enactment of legislation extending the civil service laws to the sanitary district, and now sacrifices the efficiency and the credit of the district to spoils.

This is the best illustration of insect politics that has been on view in Chicago for a long time. These men are entirely willing to throw a monkey wrench into the machinery of the district if by doing so, no matter what the cost may be, they may obtain jobs for distribution.

Naturally, under such conditions the efficiency of the district is going to pieces. It is reported that there have been twenty fatal accidents in the power and transmission plants in a short period as compared with six in a very much longer preceding period. That has its significance.

It is the misfortune of an important municipal corporation to be fought over as if it were nothing but a piece of meat on a platter.

For twenty-seven jobs filled now by men said to be competent and trustworthy a minority of the board members, headed by its president, hold up the business of the district and disorganize its affairs.

Insect politics thus reveals itself.

UNMUZZLED DOGS.

The chief of police and some of the Municipal court judges are disputing over the dog question. The judges say that if the chief did his duty there would not be so many unmuzzled dogs on the streets biting people. The chief says violators of the dog ordinance are encouraged by the failure of the judges to fine them when brought into court. While the judicial and executive departments of the municipal government are arguing the dogs keep on biting.

The failure of the Municipal court judges—if they have failed—to do their duty does not justify any folding of hands by the chief of police. It remains his duty or that of his subordinates to catch unmuzzled dogs and to have their owners taken into court. Then the police department will have done all that could be required of it. If the public were to learn that men who broke the ordinances were getting off scot free the judges who were responsible would not go unscathed.

As for the masterless, vicious dogs of which there are so many prowling around, is the duty of the police to be on the lookout for them and kill if they cannot catch them. It should not take long to thin out the ranks of those dangerous animals.

"DOPE."

One man says to another, "I think so and so gave me the right dope." He means that he has been given accurate information. The person to whom he is talking so understands him if he has kept up with the progressive English language.

Not so many years ago "dope" was an obscure word, seldom heard. It had only a few meanings. It could be used of any thick, semi-liquid pastry thing for eating—a thick sauce or gruel. A mixture of pitch, tallow, etc., put on the soles of shoes to keep the wearers from slipping on moist snow was also known as "dope." So, too, was an absorbent material such as cotton waste suitable for holding thick liquids. There the dictionaries stop. They have refused to record or have been unaware of the rich development of the word in recent years.

The first step was in calling opium when prepared for smoking "dope." That was not an illegitimate use, for the smoker's opium is a pasty, viscous substance. Then, where it had been customary to call a man "an habitual user of opium," it seemed shorter to call him a "dope fiend." Next came the verb "to dope"—to put drugs in a person's drink to stupefy him and make robbery easy. Then followed easily enough the metaphorical use. "What kind of dope are you giving us?" was expressive of the belief that an attempt was being made to deceive—that false information had been imparted. And, lastly, we have "dope" meaning information which may be correct—the "right kind of dope," or incorrect, but which is more likely to be the latter.

There are purists who do not like to see new buds and blossoms on the flourishing tree of the English language, but they cannot prevent their appearance. It must be admitted, however, that the new meanings of old words not yet caught up with by the dictionaries do bewilder and grieve the cultured Englishman who thinks he is a master of English.

HOZUMI, CONSERVATIVE.

For a true Tory ideal we must turn to Japan. Mr. Joseph Gurney Cannon may observe the ravages of progressive statesmanship in Washington and contemplate withdrawal—if no one tries to push him—from the house of representatives as a rebuke to radicalism. Lord Halsbury, florid and vehement on the edge of the last ditch, may feel the soft earth crumbling beneath his feet and croak of national disaster, but neither in Great Britain nor the United States can be found a truly worthy, majestic, serene Toryism which must be approached with awe.

When the calm face of Hozumi appears Mr. Cannon becomes a capering little radical and Halsbury a revolutionary, carrying a red flag and tossing up his hat with young enthusiasm.

Hozumi is rated as the most famous jurist of Japan. He is secretary of the privy council and legal adviser of the bureau of legislation. He is dean of the law college of the Imperial University of Tokio. When he speaks in the house of lords he speaks with an authority no one questions.

The universal suffrage bill, passed by the house of deputies, came to that of lords. The government demanded the rejection of the bill as a dangerous measure. It was rejected and Hozumi was delegated to give the reasons of the lords for their act.

"I deny that universal suffrage ought to have as a result," he said, "the sending of better or more able men to parliament than those I now see before me. An election is only a means to an end. The end in this instance is merely to have capable deputies, and universal suffrage will not attain that object any better than the system which is now in force. There has never been any reason presented to me which would incline me to believe that there is any need of changing the law as it exists at the present moment.

"I regret infinitely that such a bill ever passed the doors of the lower chamber. I think that it is not only our duty to reject it unanimously but that we ought to affix to the door of this chamber a placard forbidding the introduction of any such bill.

"The question before us is, are we to concern ourselves only about the will of the people? If besides the will of the people there is nothing else to consider, I might ask why the chamber of lords exists and why its members are chosen in such a variety of fashions? It is nowhere said in the constitution that the principal object of the creation of a parliament is to give expression to the will of the people. I trust that Mr. Kamada will not forget this, and I beg him no longer to urge the matter."

There is a true Tory, possibly needed at the present moment in Japan, but how envied in less happy lands where a wave of the hand and a request not to mention the matter further do not suffice to stop the noisy mouth of radicalism. And yet Kamada proves obdurate and Hinata, Matsumoto, and other supporters of suffrage press forward.

The serenity of this true Toryism cannot last. It is calm now, but its troubles grow.

STUDY the faces of the aviators if you think joy riding in the air is all joy.

AS REVISED by the Wright brothers: Six days shalt thou do all thy flying, and on the seventh thou shalt rest.

YOU go faster in a monoplane, and you go steadier in a biplane. That seems to make it easier for you to choose your mount.

"THEY shall mount up with wings as eagles," quoth Isaiah. The prophecy is not quite fulfilled. Not yet have the wings begun to flap.

SPEAKING soberly and within bounds, as is our wont, this aviation meet is the greatest thing that has happened in Chicago since the year of the Columbian exposition.

THE weather man has not been kind to the fliers, but they have pulled off some excellent performances between showers.

IF Mr. Vardaman expects the entire population of Washington to turn out to meet him, with brass bands, allegorical floats, and other evidences of overwhelming joy and enthusiasm, when he comes to the capital city as the senator from Mississippi, he is going to bump up against the greatest disappointment of his career.

MARS and Saturn are up to some mischief. Watch them tomorrow night.

NOBODY in Detroit or anywhere else, forsooth, can palm off a lot of fake prehistoric relics on our own Prof. Starr.

IN A MINOR KEY.

Less Monotonous.

The caller had laid his troubles before the lawyer.

"What I want, as you readily understand," he said, "is a divorce. I realize that there will be attorney fees, necessary expenses, and some delay. What will be the total cost?"

The lawyer figured it all up and gave him his estimate.

"Well," said the caller, rising, "I think I shall go to Reno. The cost will be just about the same, and I'll get more scenery. Good day."

A Caution to the Aviators.*

We used to be told that the longest way round
Is the speediest way to arrive anywhere;
And fliers oft prove that a place underground
Is the indirect goal when they roam through the air.

*Wig-wagged by Howard.

Little Surprises.

"Mister, you left this diamond shirtstud in your laundry last Monday."

"Hello! Is that Mr. Smithers? . . . This is your best girl."

"Mrs. Dunham, here's the umbrella mamma borrowed of you a month or two ago."

"Fifty, are you? That isn't old. Hang your coat on that hook; you can have the job, sir."

"George, if you want me to marry you, why don't you spunk up and ask me?"

"All your watch needed, sir, was winding. No charge. Fine day, isn't it?"

C. W. G.

LA MARQUISE DE FONTENOY.

[Copyright: 1911: By the Brentwood Company.]

ADMIRAL LORD CHARLES BERESFORD is so frequent a visitor to the United States, and so familiar a figure on this side of the Atlantic, that his arrival in New York tonight, on board the Olympic, would excite but little attention were it not for the fact that he is accompanied by Lady Charles, known among her relatives and friends, indeed by half of English society, as "Dot." She has been a great beauty, and is a brilliantly gifted woman.

But if her gallant husband is renowned for his breezy frankness, which has frequently involved him in controversy, and has rendered him a subject of apprehension to the bureaucrats at the admiralty, what is to be said about Lady Charles? She has never had the slightest scruple about speaking out her mind, especially in defense of her husband, and, possessed of that thorough independence of character which may be regarded as warranted, from birth, wealth, beauty and cleverness, she has been even more frank than the admiral. Possessed of a keen sense of ridicule, and with a gift of the most pointed satire, it is not astonishing that remarks, and even pamphlets, holding up to derision, and sometimes obloquy, personages most highly placed should be ascribed to her tongue and pen; and if she has escaped demands for legal reparation, it is because most of her criticisms and her satires have been so true that the people concerned were afraid to face the music if they had moved in the matter.

Lady Charles had some voice in the origin of the feud between her husband and Admiral Sir John Fisher, which reached such national proportions. Ten or twelve years ago, Fisher was at the head of the Mediterranean squadron, and Beresford was his second in command. The headquarters of the Mediterranean fleet are at Malta, and there both Lady Fisher and Lady "Dot" took up their residence.

Now Malta, besides being, like all garrison stations, a perfect hotbed of mischievous gossip, is a small place far too small to hold both Lady Fisher and Lady Charles, especially with the latter in a secondary position, officially subordinate to Lady Fisher. The respective salons soon became rival camps, and Lady Charles, with beauty, wealth, elegance, and possessed of all sorts of talents, in particular a perfect genius for music, carried the day, in a social sense.

This was bitterly resented by Lady Fisher, and in course of time she communicated her sentiments to her husband. Mischief makers promoted the feud by repeating to the two women remarks, satirical and critical, heard in the salons of the one about the other, and towards the end the situation had become so intolerable that the two admirals, namely, Lord Fisher and Lord Charles, were scarcely on speaking terms with one another. Of course, the fact that Lord Charles on two memorable occasions during the sham war operations in the Mediterranean, managed not only to inflict signal defeat upon Lord Fisher, but likewise by his clever strategy placed him in a somewhat ridiculous position did not tend to mend matters between them.

Lady Charles, who with the Marchioness of Ripon, and Henry Higgins, may be said to have founded the Covent Garden opera in London, as it now exists, has, besides her town house, a beautiful suburban place near West Ham, where she is always surrounded by a large circle of admiring and very devoted friends. Its situation is ideal, lying, as it does, just outside one of the entrances to Richmond park. The house is reached through a long arch of trees, forming a shady avenue, and is characteristic of its master and mistress, being thoroughly unconventional and withal most interesting, artistic, and in perfect taste. The extraordinary number of Chinese idols, some of which Lady Dot insists are speaking likenesses of her husband, are mingled with presentation photographs, with inscriptions of devotion to Lady Charles which show the great range of her friends, including the great Prince Bismarck, the three German emperors, Kitchener, King Edward, Lord Beaconsfield, King George, Field Marshal von Moltke, General Gordon of Khartum, Cardinal Vaughn, Mr. Gladstone, Gambetta, and King Humbert.

Lady Charles, whose daughter, Miss Kathleen Beresford, is already in this country, staying with Col. and Mrs. Robert M. Thompson, at Southampton, Long Island, is indirectly responsible for the fact that on the occasion of the great naval review the other day at Spithead, in connection with the coronation, all the ladies on board the various warships were ordered below, and out of sight, while the royal yacht was passing through the lines.

During the great review held in connection with Queen Victoria's diamond jubilee, three years before her death, Lord Charles signaled from his flagship a message to Lady Charles, who was a guest on board one of the other battleships, to the effect that he would be unable to join her at dinner, as he, with the other flag officers, had been commanded to dine that night with the queen. This message, couched in his customary breezy fashion, was wig-wagged while the queen was passing along the lines. While many naval men, both on board the royal yacht and the other ships, saw Lord Charles' signaling, some of them being able, through their knowledge of the code, to read the message offhand, yet nothing further would have been done about this slight breach of etiquette, had it not been for Lord Mayo's brother, the Hon. "Algy" Bourke, a member of the stock exchange, who for the occasion was representing the London Times, and on board the man of war where Lady Charles Beresford was a guest.

From her he heard of the message which she had just received from her husband, and indiscreetly he related the matter in the account printed the following morning in the London Times, giving, if my memory serves me right, the message just as sent, and which was certainly never intended for publication. In this manner the affair was brought to the attention of the queen, who chose to see therein a gross piece of disrespect to herself, expressing indigation that any admiral, especially one who had been in command of the royal yacht, and a naval A. D. C. of the sovereign, like Lord Charles, should have so far forgotten himself as to signal from his flagship private messages when the monarch was passing his ship in review.

It followed in consequence of this that a series of stringent rules was issued providing for the etiquette to be observed on the warships during naval reviews by the sovereign, one of the features thereof being that no women, and for the matter of that no civilians, should be in evidence on the deck of any warship while the review is in progress.

Lord Charles and his wife are a most devoted couple, and may be said to have spent their entire lives in championing one another's cause, and fighting one another's battles.

Lady Charles, let me add in conclusion, has a great fondness for jewels, of which she has a wonderful collection, and which are particularly suited to her style of beauty. She is enthusiastic on the subject of Wagner, and can dissect with singular astuteness the merits of Zola, Tolstoi, Maeterlinck, Ibsen, Shaw, etc.; has a most remarkable mastery of foreign languages, a singularly melodious voice, with a clearness of diction unusual among well bred English people, and is a daughter and co-heiress of the late Richard Gardner, M. P. for Leicester.

AROUND ABOUT CHICAGO.

BREAD PUDDING.

[BY RICHARD HENRY LITTLE.]

BREAK up about a pint of stale bread, after cutting off the crust; pour over it a quart of boiling milk; add to this a piece of butter the size of a small egg; cover the dish tight and let it stand until cool; then with a spoon mash it until fine, adding a teaspoonful of cinnamon and one of nutmeg grated, half a cupful of sugar and one-quarter of a teaspoonful of soda dissolved in a little hot water. Beat up four eggs very light and add last. Turn all into a well-buttered pudding dish and bake three-quarters of an hour. Serve it warm with hard sauce.

[Courtesy of Col. Jane Eddington.]

Bread pudding, the most appetizing as well as the most nutritious food known, against which a furious campaign of innuendo and falsehood has been most unblushingly waged, is again gaining in favor, and from all appearances will soon be restored to its throne as the queen of edibles.

Bread pudding, invented in America and recognized as the foundation as well as the bulwarks of the republic, was for years the chief food of the sturdy people of the United States. What oatmeal was to the Scotch, potatoes to the Irish, roast beef to the English, frog legs to the French, macaroni to the Italians, and sauerkraut to the Germans, so has been bread pudding to the Americans. Bread pudding, however, has been proven by scientific test to have more nutrition than all the foods that form the favorite dishes of other nations combined.

The universal custom of eating bread pudding made the American people a brave and hardy race and enabled them to drive back the red Indian, issue the Declaration of Independence, win the war of the revolution, the war of 1812, the Mexican war, and the Spanish-American war. The success of the north in the war between the states was owing to the fact that the north ate bread pudding while the south ate corn pone.

As long as bread pudding continued in favor the country grew in strength, wealth, and happiness. But of late years there has been a decline in the popularity of bread pudding, and as a result the country is tending to fall behind. The sawdust breakfast food trust has conducted through its paid agents a destructive war against the bread pudding. Bread pudding has been maligned and ridiculed, and in some states the sawdust breakfast food trust has succeeded in getting laws on the statute books making the eating of bread pudding a felony punishable by fine and imprisonment in the county jail.

In the states in which the sawdust trust has not as yet been able to make the eating of the delicious bread pudding a crime they have succeeded by a furious campaign of ridicule in making people ashamed to be seen eating bread pudding. Restaurant and hotel keepers who still serve bread pudding do so in a sneaking manner and give it an assumed name such as "cabinet pudding, succulent sauce," "favorite food," and "b. p.," and serve it in thick earthen cups, as they do whisky out in Kansas.

For some reason there is a strange lull at present in the bitter warfare against bread pudding, and accordingly the supporters of the national dish have decided to take advantage of the moment and push a heavy campaign of publicity designed to again restore bread pudding to its rightful place.

Miss Stewa Prune, the president of the American Bread Pudding Restoration society, sent out from her office in Chicago yesterday a mass of documents directed towards making bread pudding again the central dish on every table in the country. Miss Prune points out that the present high cost of living is directly due to the abolishment of bread pudding. Bread pudding could be manufactured at very slight expense, and was so nourishing and filling that meats, fish, and other commodities were not required.

With bread pudding forced into exile, however, people craved great quantities of tenderloin, pork chops, marshmallows, chuck steak, whitefish, lobster, strawberry shortcake, chicken, squab, olives, and the like to supply the nutrition lost with the banishment of the national dish. The unusual demand for these edibles caused a great increase in their price and the increase will continue until bread pudding is restored.

Miss Prune offers the following table to show the relative food values of bread pudding compared with other necessities of life:

Food—	Per cent— Nitrogen.	Oxygen.	Butter fat.
Sirloin steak	7	3	9
Turkey hash	4	1	1
Dill pickles	23	..	..
Chocolate sundae	13	4	16
Ice cream	5	2	27
Bread pudding	33 1-3	33 1-3	33 1-3

It will be observed that bread pudding alone has a perfect score, its percentage of nitrogen, oxygen, and butter fats averaging exactly 100.

The American Bread Pudding Restoration society asks its members to come boldly out into the open and not to be afraid to show their colors, as their example will do much to make others feel ashamed of their attitude towards bread pudding.

The badge of the league is extremely novel and sure to attract attention. Each member drops a small piece of bread pudding on the left lapel of his coat each morning and lets it remain there during the day. This is sure to attract attention and comment and opens up the subject of bread pudding and gives the member of the society a chance to say:

"Yes, I know there is some bread pudding on my coat. I eat bread pudding every meal. It is the great American national dish," and so on.

To prove that no one need think that eating bread pudding is a thing to be ashamed of, Miss Prune has published in her booklet many sayings of the poets regarding this delicious and healthful dish.

"Give me again my hollow tree,
A bowl of bread pudding, and liberty."
—Pope.

"A pan of bread pudding, and thou,
Singing beside me in the wilderness,
O, that were paradise enow."
—Omar Khayyam.

"Bread pudding is the staff of life."
—Swift.

Taking further advantage of the present inaction on the part of those who have attempted to strike down bread pudding, Miss Prune announces that a grand bread pudding barbecue will soon be held on the lake front, at which 5,000 patriots are expected to sit at table and boldly and calmly eat of the great American national dish in the presence of the scornful multitude.

At the bread pudding barbecue the present generation, which in its blindness and ignorance now cavils at the once celebrated national dish, will be taught not only the great health giving and delicious qualities of the former champion national food of the world but all its other manifold uses. Miss Prune will give public exhibitions illustrating not only how bread pudding can be eaten as a food but how it can be employed as a poultice, a mucilage, a decoration for the parlor mantle, or a splendid shampoo for the hair.

Bread pudding is a classy little fighter and is fully able to come back.

INFORMED.

"Met your wife lately?"

"No; but I see by the society papers that she will be home in September."—Washington Herald.

"THE FRIEND OF THE PEOPLE."

EVERY LITTLE HELPS.

Chicago, Aug. 10.—[To the Friend of the People.]—A week or ten days ago I wrote regarding the oiling of Milwaukee avenue north of the C. & N. W. railroad crossing in Jefferson Park. On my return to the city yesterday I was more than surprised to find that the road had been oiled. Words cannot express my thanks and appreciation for your quick action in the matter. The residents of Jefferson Park are rid of a nuisance with which they had to contend for a number of years and they have you to thank for it. Keep up the good work.

J. A. KOWALSKI.

FAULTY SCALES AND INSPECTION.

Chicago, Aug. 2.—[To the Friend of the People.]—Is our city wasting the taxpayers' money on the office of "Inspector of weights and scales"? As per your issue of today, one should report every incorrectness of weights, etc., to Peter Zimmer, city sealer.

Mr. P. Zimmer, I suppose, himself might be all right, but some one or more clerks in his department do not seem to be worth the salary they draw, judging from my experience.

July 25 I happened to be at Sans Souci park, where there are six or more penny scales, having thereon a ticket stating in print: "July 25—Inspected and found correct. Peter Zimmer, inspector, etc." I dropped a cent in one of the scales. As the same did not give my correct weight of about 224 pounds, I spent, just for fun, five more pennies. One scale gave my weight as 214, the other as 232 pounds. The large scale there I tried twice, with the queer result that at this same scale showed first 227 and the second time 230 pounds! It is absolutely not a person could gain or lose ten or fifteen pounds inside of two or three minutes without changing his clothing. My companion's weight also differed some twelve or fifteen pounds on two different scales. Could it be possible that these scales at Sans Souci were really and faithfully inspected and found really correct on the 25th ult. in the morning and out of order already the evening of the same day? Or was the inspector in a hurry and took for granted the correctness of the scales, and without a thorough examination pasted on same his inspection ticket?

Where would the buying public get off if the same should happen with the scales in the grocery stores, etc.?

If Mr. Zimmer's assistants do not care to do their work right, they ought to get "fired"—the sooner the better for Chicago's taxpaying citizens, no matter whether they are Democrats or Republicans.

AN EIGHT YEARS' SUBSCRIBER OF THE TRIBUNE.

In answer to the letter of Aug. 2, addressed to you, regarding condition of penny weighing machines at Sans Souci park, I wish to say that on July 25 we inspected twelve weighing machines at this place and condemned five of the twelve. These scales were labeled "Condemned" in a conspicuous place, but I presume your correspondent paid no attention to the notice.

In regard to the scale on which he weighed 227 pounds the first time and 230 pounds the second time, he probably jerked down on the scale after the indicator came around to 227 pounds and before the mechanism of the scale locked forced it down to 230 pounds.

These weighing machines are the hardest type scale to keep in order that we have to contend with owing largely to the rough usage given them by the public. I have seen a crowd of boys running and as each one came to one of these weighing machines he jumped on the platform of the scale and jarred it out of order. Others grasp the pillar of the scale if they are not satisfied with the weight recorded and shake the scale nearly to pieces. It cannot be expected that scales treated in this manner will weigh correctly.

I believe in view of the record made by this department, which has been indorsed and approved by the federal authorities, that the criticism is unfair and undeserved. PETER ZIMMER,
Inspector of weights and measures.

LEASED TO THE FUEL CO.

Chicago, Aug. 12.—[To the Friend of the People.]—I take the liberty to inquire about a certain street in my neighborhood. Originally, before track elevation took place, it was used more or less. The sewers were put in, also sidewalks. When the C. and W. I. railway elevated it closed the west end of this short street and the Pennsylvania lines closed the other end when they elevated their E. C. L. railway. This is located between Fifty-eighth and Fifty-ninth and originally ran from Wallace to Stewart avenue, now from Normal avenue west. This public property remained unenclosed for a great many years, even after the E. C. L. railway was elevated and after the City Fuel company had built a large yard just south of the street line, but during the Busse administration this street was fenced in on the east and is used by the City Fuel company for part of its yard. Is rent paid for it?

A READER.

This street has been leased by the city to the City Fuel company.

F. W. SOLON,
Acting Superintendent of Streets.

WEIGHT OR DRY MEASURE.

Chicago, Aug. 12.—[To the Friend of the People.]—At a grocery store on Clark street I paid 30 cents for a peck of apples which weighed at home, ten minutes later, nine pounds and nine ounces. The grocer's clerk made no pretense of measuring or weighing them, but simply filled for me a so-called twenty pound paper bag. How much was I swindled? Is there a weight standard for apples similar to the sixty pound bushel of potatoes?

HENRY WILLIAMS.

The dealer may sell either by weight or by standard dry measure, heaped in the form of a cone. In this instance the clerk sold by guess, simply filling a paper bag, and by so doing violated the ordinance. The ordinance reads: "Whoever shall sell or offer for sale any article of dry measurement in other than a legal dry measure shall be guilty of a violation." There is no statutory weight per bushel for apples in Illinois. The customary weight is fifty pounds a bushel. It is a hard matter to say what shortage was given in a peck of apples that weighed nine pounds and nine ounces, because there is a great variation in apples, some being large in size and light in weight and others being smaller and heavier. PETER ZIMMER,
Inspector of Weights and Measures.

COMMON CUP IN COUNTY HOSPITAL.

Chicago, Aug. 10.—[To the Friend of the People.]—Kindly inform me what renders the county hospital immune to the new "death cup" ordinance. Public parks, some department stores, and factories adopted the bubbling cup prior to the passage of the ordinance, yet the county government institution, which ought to serve as an example of respect for the law, is still serving the public with ice water from its old coolers by means of old tin cups.

PHILIP STEIN, 1261 Maplewood avenue.

Some time ago there was published in the daily papers an opinion from the attorney general of this state saying that the law did not apply to hospitals. I have written to the attorney general for his opinion on this matter, and will be guided by his answer. HENRY L. BAILEY,
Warden, Cook County Hospital.

A PRIVATE WAY.

Chicago, Aug. 13.—[To the Friend of the People.]—Please advise through your valued column whether or not the alley running west from Lexington avenue between Sixty-second and Sixty-third streets is a private alley; also kindly inform me what can be done to keep it from being used as a public thoroughfare should you find it to be private property. I have been informed that it belongs to the owners of the property, but I would like your advice in the matter. L. W.

According to the records of the bureau of streets the alley running west from Lexington avenue between Sixty-second and Sixty-third streets is required about in the inclosed letter addressed to the Friend of the People, is private property.

F. W. SOLON,
Acting Superintendent of Streets.

VOICE OF THE PEOPLE.

CASH FARES ON RAILROADS.

Evanston, Ill., Aug. 14.—[Editor of The Tribune.]—Is there no way by which suburban railroad fare may be regulated by the state railway commission or by the council of Chicago and suburban cities? For instance, under the law the railroad has the right to charge 2 cents a mile in the state, and, if the fare is collected on the train, 3 cents a mile. For the last ten years I have paid from $6 to $15 a month to the Chicago and Northwestern railway company for railroad fare from Evanston to Chicago and return, buying their regular commutation tickets. On several occasions I have had the misfortune to lose or mislay my ticket. For instance, the other day I happened to leave my ticket with some papers in the office, and after I had boarded the train with my wife and the train had started I found that I had not my ticket, but the conductor collected, as he had the right to do, legally, 33 cents each from Chicago to Main street, Evanston, although the street car and elevated fare is only 10 cents. It seems an outrage that conductors are not allowed some discrimination and that some kind of satisfactory means cannot be devised by which the commuter may be allowed to identify himself and make proper reimbursement for his fare when he has recovered his ticket. Most conductors know their regular passengers by sight and the loss sustained by the road would be infinitesimal at the most.

C. W. TABER.

QUICK ACTION BY POLICE.

Chicago, Aug. 13.—[Editor of The Tribune.]—Through your valued columns may I take this manner of expressing my thanks to the Chicago police department for its efficiency? A week ago the garbage crematory in our flat building got out of repair and the agent instructed the janitor to pile up the garbage in the basement directly beneath our flat until repairs were made. Appeals to the agent being disregarded, a health inspector was called. He declared conditions bad, but said it might require six weeks to get any action or results. With the five days' accumulation of refuse from twenty-four flats making the apartment uninhabitable, we appealed Saturday morning at 10 o'clock to the Town Hall police station. Every assistance was lent us, officers sent to investigate, the sanitary bureau of the health department "jerked up," and, instead of waiting six weeks, when we would have all been dead, at 2 o'clock the same afternoon, so emphatically was the matter laid down to our agent, the latter himself was busily engaged in aiding the janitor to wheel out the refuse in barrels. This is certainly a tribute to our police department, but is it not, at the same time, an indicator of too slow action on the part of the health department to insure proper sanitary conditions?

WILLIAM H. SCHAEFFER,
3907 Sheridan road.

THUMBS DOWN.

Chicago, Aug. 12.—[Editor of The Tribune.]—Is there any means by which the idiot who swings an umbrella round and round by the handle on a public thoroughfare can be reached and punished.

The danger of the act is so well known that it needs no elaboration.

Yesterday on La Salle street my eye was nearly put out by a lunatic who suddenly and without warning started to swing his umbrella, beginning the swing backward, and who was most indignant when I told him to what class I considered he belonged.

Can anything be done, or is the public at the mercy of this kind of imbecile? H. M.

BUSINESS WOMEN'S LEAGUE.

Chicago, Aug. 11.—[Editor of The Tribune.]—If an "experienced business woman" who wrote article Aug. 9 suggesting that a League of "Business Women" be established, will kindly send her name and business address to the undersigned, the latter will gladly furnish her with particulars regarding the existence of such a league which numbers several hundred members, and whose aim is the advancement of business women and the solving of problems which confront them.

The Business Woman's Educational League of America is here to stay, and we ask the coöperation of every business woman, whether an employer or employe, and our by-laws will show that our ideals are the highest. Will Mattie E. McDonald also send her address? C. M. O'BRIEN.
1343 Peoples Gas building.

A STATE LAW AND ITS ENFORCEMENT.

Chicago, July 31.—[Editor of The Tribune.]—On July 28 you published a letter from Dr. James A. Egan, secretary of the Illinois state board of health, in response to a letter of mine regarding medical quacks and their practices. I would respectfully call the attention of Dr. Egan to section 6 of an "act to regulate the practice of medicine in the state of Illinois," approved on July 1, 1907, which reads in part as follows: The state board may refuse to issue "the certificate provided for in this act to individuals who have been convicted of . . . or who have by false or fraudulent representation obtained or sought to obtain practice in their profession, or by false or fraudulent representation of their profession have obtained or sought to obtain money or any other thing of value, or who advertise under names other than their own, or for any unprofessional or dishonorable conduct, and the board may revoke such certificates for like causes."

S. W., M. D.

COMPLAINS OF TELEGRAPH SERVICE.

Oconomowoc, Wis., Aug. 9.—[Editor of The Tribune.]—If the people of this country could compare the telegraphic service furnished them by the two great (?) telegraph companies that divide the business between them with the service rendered to the citizens of Germany, Switzerland, France, Holland, Great Britain, and other countries of western Europe by the telegraphs under the respective postoffice departments of those countries as I have been able to do for the last eleven years all those who had to make frequent use of the telegraph and pay the prices charged by the companies would unite in flooding their representatives in congress and senators with letters demanding that the telegraphs of the United States be made part and parcel of the United States postoffice department, where they belong just as much as all ordinary mail matter.

During eleven years in Europe I have never lost a telegram or failed to obtain a most rapid service and at a price never exceeding one-half (often one-third) the rates charged here.

It is "up to" the people to demand as good a service (they have to pay a lot more for it) as the postal telegraph renders in western Europe. W. B. E. SHUPELDT.

EDUCA

IL

EDUCATIONAL | EDUCATIONAL | EDUCATIONAL | EDUCATIONAL | EDUCATIONAL | EDUCATIONAL | EDUCATIONAL

Choosing the School

This choice marks a turning point in every young life. The well selected Directory printed below has been compiled to help you in choosing the right school.

The Tribune's School Bureau is operated for the sole benefit of readers whose interests center in the all-absorbing problem of choosing the school. Catalogues, including all institutions represented in this Directory, are now in our files at your service.

The Chicago Tribune's Bureau of School Information, 514 Tribune Building, Chicago

ILLINOIS.

St. Martha's School for Younger Girls

KNOXVILLE, ILLINOIS

(Affiliated with St. Mary's School)

For Girls from six to thirteen years. Opens September the Seventh

OFFICIAL VISITORS

The Rt. Rev. A. Edward Fawcett, Ph. D., D. D., Bishop of Quincy.

The Rev. C. V. Leffingwell, D. D., Rector of St. Mary's School

EMMA PEASE HOWARD, Principal and Founder

Under same direction as the famous school, St. Mary's, Knoxville. Beautiful location, new buildings, finely equipped playroom; six acres out-of-door playgrounds; trained nurse.

Course of study includes all branches taught in the best public schools to eighth grade. Instruction in French, German, Drawing, Music, Dancing, Arts and Industries. No extras but music.

For other information address

Miss E. P. Howard, Knoxville, Illinois.

St. Mary's School For Girls & Young Women

Rev. C. W. Leffingwell, D. D., Rector and Founder, 1868.

Beautiful location, spacious buildings, 40 acres of ground. Swimming pool, bowling alleys, dancing hall, gymnasium, tennis, basket ball. Two years beyond best high schools. French, Spanish, German, Music, Painting, Arts and Crafts, Homemakers' Course, Care of Infant, Cooking, Sewing, Sanitation. Dietetics, Resident graduate nurse & director physical training; pupils from 20 states; many children of former students. Opens Sept. 20. Catalogs at 1515 Masonic Temple, Chicago or Miss E. P. Howard, Principal, Knoxville, Illinois.

CHICAGO SCHOOL OF PHYSICAL EDUCATION

FOR YOUNG WOMEN

PHYSICAL CULTURE TEACHERS are in more demand than any other department in educational institutions. 200 Graduates in responsible positions are prepared to give references. Day and Evening School. For catalog address

Box 0, 430 S. Wabash Ave., CHICAGO, ILL.

Y. M. C. A. DAY SCHOOLS

FALL TERM OPENS SEPT. 5.

English School for Young Men over 14 years. Business—Bookkeeping and Shorthand Courses. Technical—Drafting and Electrical Courses. Preparatory—for Colleges and Prof. Schools. Co-Operative—Part-time Work and School. Superior equipment:—Experienced Male Teachers Moderate Tuition—Y. M. C. A. privileges free. Send for Illustrated Catalog.

CENTRAL DEPT. 19 S. La Salle St., CHICAGO.

Western Military Academy

UPPER ALTON, ILL.

Prepares boys for any college, university, scientific school or for business life. Ideal location. Unsurpassed equipment. Rated "Class A" by War Dept. Six modern buildings, designed for school purposes. Fireproof barracks. Athletics encouraged. Tuition $500. Capacity 500. Waiting list annually.

COL. A. M. JACKSON, A. M., Supt., Box 36.

ILLINOIS WOMAN'S COLLEGE

Best in Co-equal with universities. Grants the best degrees. College of Liberal Arts (Classical); College of Music; School of Fine Arts; School of Expression; School of Home Economics. Academy Course for younger girls. Ideal home life. Magnificent equipment. Catalogue on request. Address Chicago Office, 1515 Masonic Temple, Cen. 3902 President Harker, Box 18, Jacksonville, Ill.

Chicago Kindergarten Institute and Chicago Froebel Kindergarten Association

Offer a valuable training to young women, whether professionally or otherwise. Send for catalog. FALL TERM OPENS September 27th. 62 Scott St., Chicago, Ill.

COLLEGE OF MEDICINE of the UNIVERSITY OF ILLINOIS (Formerly College of Physicians and Surgeons of Chicago) Opposite Cook County Hospital.

Opens September 20, 1911. 4-year graded course for degree of M.D. 6-year course for degrees of A.B. and M.D. Case-room, laboratory, clinical and hospital instruction. Students allowed to specialize in elective subjects. For catalog address Dr. Frank B. Earle, Sec'y University of Illinois College of Medicine, Box 7, Congress & Honore Sts., Chicago, Ill.

Hinshaw Conservatory

Dr. William Wade Hinshaw, Director, offers thorough and systematic training in all branches of Music and Dramatic Art. Catalog free. Address J. A. HINSHAW, Mgr., Kimball Hall, Chicago.

L. BURNHAM School of Individual Instruction in Beauty Culture, Electrolysis (Multiple and single needle), Chiropody, Form Reduction and Development, Manicuring, Artistic Hair Dressing and the manufacture of everything in false hair. We teach the Nestle Permanent Wave and issue licenses signed by Mr. C. Nestle of London. This is the correct process and we have the sole right to teach this wave in America. Summer Rates now in effect. L. BURNHAM, 135 N. State St., Chicago, Illinois.

KINDERGARTEN TRAINING

Pestalozzi-Froebel Training School. A Kindergarten Normal School.

39th year begins Sept. 19. Regular 2-year playground & special courses. Main Office, Ohio Bldg., opposite Auditorium, Chicago. West Side classes at Chicago Commons. For catalog address Mrs. E. H. Wagner, Supt., Box 3, West Chicago, Ill.

The University of Illinois COLLEGE OF DENTISTRY

Offers thru its College of Dentistry a 3-year course of study, leading to the preparation for practice of one of the least crowded & most remunerative professions. For Catalog 7 address Dr. G. W. COOK, Secy., Monroe and Harrison Sts., Chicago, Ill.

UNIVERSITY OF ILLINOIS

offers its SCHOOL OF PHARMACY, a regular two-year course. Next session opens Sept. 19th. For details address W. B. DAY, Sec., Box b, 74 E. 12th St., Chicago, Ill.

Chicago Musical College School of Music and Dramatic Art

Unsurpassed faculty of 50. The best school for music pupils. Diplomas. Piano, Voice, Violin, Dramatic Art, Public School Music, etc. Address Registrar, Box 8, Auditorium Bldg., Chicago, Ill.

INSTRUCTIONS IN SHORTHAND AND TYPEWRITING to beginners and stenographers by Experienced Shorthand Reporters. Call or write for catalog. SUCCESS SHORTHAND SCHOOL, 30 N. Randolph Street, Chicago.

CENTRALIZING SCHOOL OF MUSIC. Gertrude Finn Paradis, Director. Vocational Education. Piano, Voice, Dramatic Art, Harmony, Theory and Sight Reading Training. Fall Term Sept. 5. Address Sec., Box 16, 622 Fine Arts Bldg., Chicago.

ILLINOIS.

A School for Boys
St. Alban's

KNOXVILLE, ILLINOIS

Within a few hours' ride of Chicago, St. Louis and cities of the Middle West. Certificate admits to leading colleges. Special course in business training. The best of discipline and individual attention in all departments. Gymnastic training, athletics and all outdoor sports.

Separate residence and matron to care for the younger boys.

Parents are especially urged to call and inspect the school.

Head Master will be at 510 Masonic Temple, Chicago, from 11 a. m. to 1 p. m. on Wednesdays and Thursdays during August and September.

REV. C. W. LEFFINGWELL, D.D., Rector
LUCIEN F. SENNETT, M. A., Head Master

The School at Jubilee

The Practical School for Boys

Tuition and board for School Year—$300 :: Post Office: Oak Hill, Ill.

Situated in a beautiful and rolling section in Peoria County. A more ideal spot for a school cannot be found. No distractions of village or city. Artistic and comfortable buildings. A home school, with excellent table. Fine masters. Farm of three hundred acres. Earnest boys only received. Practical work and preparation for the responsibilities of life our keynote. A school conducted for the welfare of boys by men and women whose hearts are in their work.

Academic, Commercial, Manual Training and Agricultural Courses

Rt. Rev. Edward Fawcett, Quincy, Ill., Pres. School Corporation. For catalogue and further information address Supt., Clarence M. Abbott, 150 Eugenia St., Chicago. Tel. Lincoln 7066, or see him at 510 Masonic Temple, Mondays and Tuesdays, 11 A. M. to 1 P. M.

ROCK RIVER MILITARY ACADEMY

DIXON, ILLINOIS

An ideal Home School for Boys. Course of instruction under competent masters to thoroughly equip and develop both mind and body. Prepare for College and Business. All athletic sports encouraged.

The advantages Rock River Military Academy offers are not only in thorough schooling, excellent physical training and unsurpassed discipline, but also in the low tuition charge, $300 for board and tuition. Apply to EDWIN B. FLOYD, Major and Commandant, for catalogue.

Academy of the Visitation

Located at Evanston, Illinois, Chicago's Most Beautiful Suburb.

The Home of Culture & Refinement

A Boarding and Day School for Young Ladies under the direction of the Sisters of the Visitation. An institution of superior character and equipment. The most kindly personal attention given the needs and interests of every student.

Academic Course, Preparatory Course, Primary Department, Music, Art and Languages.

Building new, sanitary and absolutely fireproof. For further information, call or address,

The Sister Directress.

Study in a fully accredited Art School. Days, evenings, or summers, under the directorship of Emma M. Church.

ART SCHOOL

2-year courses in Illustration, Painting, Decorative Design, Normal Courses, Manual Training, etc. Annual day session opens Sept. 18th. Evening session opens Oct. 2d. For descriptive catalog address

Chicago School of Applied and Normal Art
Box 1, 606 S. Michigan Ave., Chicago, Ill.

Get into the better paid class; here is your opportunity to take your place among the men who do things. We make you capable by short, practical courses in

DRAFTING

Mechanical, Architectural & Structural

Our courses embrace nearly all allied branches of drafting also Conducted by well-known Chicago architects and engineers. Day and evening classes. Send or call for catalog.

Chicago Technical College
Room 800-6 E. Van Buren St., Chicago

Courses by mail for those who cannot come to Chicago. Ask about them.

NORTHWESTERN

MILITARY ACADEMY

Is a select Military and Naval school for boys preparing for college, the Government academies or business. Interesting military and naval drills. Unsurpassed location on the shore of Lake Geneva, Wis. during the fall and spring terms. References required as to Morals and Scholarship. Illustrated catalogue will prove of interest and value to discriminating parents. Address Col. H. P. Davidson, Supt., Highland Park, Ill.

Starrett School for Girls

Co-operative with the University of Chicago

4705 Vincennes Ave., Chicago (Tel. Oakland 864)

MRS. HELEN EKIN STARRETT, Principal

School occupies a spacious colonial home, surrounded by 2 acres of beautiful grounds. Certificate admits to Vassar, Wellesley, Smith and other colleges.

Special courses of study. Best city advantages in Music and Art; the social influences of a refined home. 12 resident pupils admitted; day pupils limited to 150. 26th year opens Wednesday, Sept. 27th. Circulars on request.

Ferry Hall

FOR GIRLS. A country home with city advantages. College preparatory and junior college courses, supplemented by special work in art, music, expression, domestic science. Out-of-door life, home care, Christian influences. For catalogue address Principal, MISS FRANCES L. HUGHES, Box 92, Lake Forest, Illinois.

GIRTON SCHOOL

For Girls and Young Women

Select day and boarding school situated in a beautiful 20 acre park, in Chicago's oldest suburb. College preparatory, general and finishing courses. Certificate admits to Vassar, Smith and Wellesley. Music, Art, Elocution, Domestic Science, Physical Training. Attractive home atmosphere. Its location gives all the advantages of the country, yet affords ready access to Chicago's metropolitan institutions of culture. Catalogue on application. Francis King Cooke, Prin., Box 39, Winnetka, Ill.

ST. BEDE COLLEGE

PERU, ILL.

Situated 100 miles from Chicago, on the main line of the Rock Island. Conducted by the Benedictine Fathers. Preparatory, Commercial & Classical Courses. For catalogue apply to Very Rev. Rector, Peru, Ill., or Room 514, Tribune.

Todd Seminary for Boys

1 hour from Chicago. 63rd year. Our ideal—"For Every Todd Boy a Good Citizen." Boys 7 to 16 yrs. NOBLE HILL, Principal, Woodstock, Ill.

CHICAGO PIANO COLLEGE

Stands for Piano-Musicianship. Strong faculty. 17th Annual session opens Sept. 7th. For catalog address Secretary, Box 1, Kimball Hall, Chicago, Illinois.

ILLINOIS.

SCHOOL OF ACTING

OF THE

BUSH TEMPLE CONSERVATORY

KENNETH M. BRADLEY, Director

N. Clark St. and Chicago Ave., Chicago

The most thoroughly equipped in Chicago and only school of acting west of New York affiliated with a producing house.

Offers dramatic students more professional advantages in the way of stage technique, rehearsals and public appearances.

Privilege of Bush Temple Theater for frequent public appearances of students.

The Bush Temple Lyceum has a large and fully equipped stage devoted exclusively to the use of students of school of acting.

EDWARD DVORAK

Dramatic Director

Assisted by an able corps of teachers. Day and Night Classes. Pupils enrolled at any time. Fall term begins Oct. 2. For catalogue or further information call on or address

E. SCHWENKER, Secretary.

Rockford College

FOR WOMEN

(63rd Year)

First rank. B. A. and B. S. Broad culture, with elective vocational courses that fit for life and for self-support. Faculty in close touch with the girls. Chosen body of students. Health and safety paramount. Pure air, pure artesian water, fine campus. New fireproof dormitory, electric light, steam heat. Good table. Catalog. Box 51.

JULIA H. GULLIVER, Ph. D., LL. D., Pres.

ROCKFORD, ILLINOIS

Columbia College of Expression

Perfection in vocal expression will increase your personal power, your social attractiveness and your income, whatever your calling.

We number among our students ministers, lawyers, salesmen, teachers, readers and others, to whom power of argument and effective delivery is most essential. We not only cultivate talents which are apparent, but also discover and develop latent powers of which the student is totally unaware.

We train college and high school graduates, fitting them for lucrative positions as Public Readers, Teachers of Vocal Expression and Dramatic Art, preparing them for happier, broader, everyday living.

The faculty comprises teachers of wide experience and great ability. Fall term opens September 26th. Catalog free on request.

701 to 716 Steinway Hall, Chicago, Ill

Frances Shimer School

of the University of Chicago

A Home School for Girls and Young Women. College Department two years' course with diploma. College Preparatory and General Courses. Music, Art, Domestic Science, Elocution, Vocational Courses. Tuition $400. Academy certificate admits to best colleges. Golf, tennis, gymnasium. Beautiful grounds; annex on 25 acres. 59th year opens Sept. 13th. Five beautiful, modern buildings. Three hours from Chicago.

Chicago Office, Room 512 Fine Arts Bldg. Mondays, 10 to 12, 2 to 5. August, Telephone Harrison 2766. For catalogue address

Rev. WILLIAM P. McKEE, Dean, Box 601, Mt. Carroll, Ill

School of Domestic Arts and Science

177 N. State St. Phone Central 5185

Summer Term Begins July 6th

Special School Term Course begins Sept. 4. Registration Sept. 1st. Cooking, Sewing, Dressemaking and Millinery, Serving, Preserving and Canning. Training Class for Business Position. Demonstration Lectures Tuesday morning. Fall Term Begins Oct. 9th. Registration Oct. 6th. For Catalog apply at the school.

BERGEN HALL

Boys and Girls educated from Kindergarten to College by a faculty of University graduates. Splendid Music Dept. Voice, Violin, Piano (Faelton System if desired), Manual Training, Business, and Laboratory Science. Accredited to Chi. Univ., N. W., Lake Forest, Wis., Ill., etc. Call or address (school residence), G. B. Bergen, A. B., Prin. 527 Fullerton Bd., North Side, Box 3, Chicago.

A Good Position For You is easy to secure when you graduate from Gem City Business College of Quincy, Illinois. Thorough courses in Shorthand, Typewriting, Bookkeeping, Actual Business Practice, Penmanship and Mathematics. 23 competent teachers—1400 students annually. Write now for cats. og. D. A. MUSSELMAN, Pres. Box 30 Quincy, Illinois

LAKE FOREST ACADEMY

LAKE FOREST, ILL. Founded 1857. Boys to meet the responsibilities of life. Preparation for college, university or technical school. On Lake Michigan, 28 miles from Chicago. Five buildings. House system gives wholesome home life. Athletics. Catalogue

William Mather Lewis, Head Master, Box 102

KINDERGARTEN COLLEGE

27TH YEAR

FALL TERM OPENS SEPT. 12

ONE YEAR COURSE IN PRIMARY WORK. 2 year regular course. Catalogue on request.

CHICAGO KINDERGARTEN COLLEGE, Box 16. 1200 Michigan Avenue, Chicago, Ill.

STEVAN SCHOOL FOR GIRLS

MRS. LUELLA M. WILSON, Principal.

22nd Year. 4313 Drexel Blvd., Chicago.

Catalogue on request. Fall term opens September 20. Telephone 3054 Kenwood.

LEARN WATCHMAKING

ENGRAVING at THE QUALITY SCHOOL. Most Modern Methods. Catalogue Free. Dept. M. Chicago School of Watchmaking, Bush Temple

TUTORING

Do not enter school or college with conditions. You can have special tutoring under expert teachers at home or at the College Tutoring School. Address A. E. Carpenter, Box 713. Kenilworth, Ill.

The Herlitz School of Languages, AUDITORIUM, Congress St. Entrance. Telephone Harrison 892. SCHOOL OPEN ALL SUMMER. Lessons at School or Residence.

BETTIE STUART INSTITUTE

SPRINGFIELD, ILL.

A PRACTICAL SCHOOL FOR GIRLS. 43d YEAR. Send for catalogue to Anne Hamilton Brooks, Prin.

OUR LADY'S ACADEMY

MANTENO, ILL.

For Girls. High School and Elementary Grades. Price $16 per month. Boys under 12 admitted. Address MOTHER SUPERIOR.

"BEVERLY FARM," Home and School

FOR NERVOUS AND BACKWARD CHILDREN. GODFREY, MADISON CO., ILLINOIS. Address Supt., W. H. SMITH, M. D.

Latona Piano College

Ragtime, 10-20 Lessons; Harmony, Free Booklet. 605-10 Bush Temple. Phone Dearborn 258.

ILLINOIS.

Twenty-sixth Season

American Conservatory

Kimball Hall 300 to 310 S. Wabash Ave. Chicago, Ill.

THE LEADING SCHOOL OF

Music and Dramatic Art

Modern courses masterfully taught by 70 eminent artists. Superior Normal Training School supplies teachers for schools and colleges. Public school music. Lectures. recitals.

Dramatic Art, Physical Culture

Unrivaled free advantages. Thirty free scholarships awarded. Fall term begins Monday, Sept. 11. Illustrated catalog mailed free.

JOHN J. HATTSTAEDT, President

The Kenwood Institute and The Loring School for Girls

Consolidated at 4600 Ellis-ave., Chicago

The Kenwood Institute has long been one of the leading academies affiliated with the University of Chicago, and Mrs. Loring, as principal of The Loring School, has for 34 years maintained a high standard of scholarship. Pupils are admitted on certificate from either school to all colleges accepting women. During past ten years three pupils have won entrance scholarships to Bryn Mawr. We offer a two years' advanced course for High School graduates. College Preparatory and Special Courses; Intermediate, Primary and Kindergarten departments. Unequaled advantages in Music, Art and Preparation for Foreign Travel. New, model building for day school, with tennis and basket-ball courts and playgrounds. Handsome residence, offering bath with each bedroom. Catalogue on request. Telephone Oakland 787. Fall term opens Wednesday, September 20th.

Stella Dyer Loring } Principals
Helen Dyer Loring }

BE A

Physical Director

HOLD A POSITION OF DIGNITY. THE FIELD IS OPEN TO MEN AS WELL AS WOMEN

Our graduates are holding positions in the leading educational institutions in this country, and the Boards of Education are constantly calling upon us to supply them with Physical Directors. Teachers earn at once from $900 to $1,800 a year and upwards. We own our own quarter of a million dollar building. Write for catalog.

Physical Culture Training School

Box 4, 42nd and Grand Blvd., Chicago, Illinois.

THE ART INSTITUTE of CHICAGO

ART SCHOOL

FALL TERM OPENS OCTOBER 2nd

Day and Evening Classes. All branches of Art taught by the best instructors. For catalog address the Registrar, Box 4, The Art Institute, Chicago, Ill.

Monticello Seminary

Godfrey, Illinois

74th year opens Sept. 28, 1911. A home school for young women and girls. The courses of study include Preparatory and Junior College work, Domestic Science, Music, Art. Certificates accepted by leading colleges. Well-equipped laboratory, gymnasium. Fine buildings. Beautiful campus. Tennis court, archery range, basketball and hockey fields. Rates moderate. Music and Art extra.

For catalogue, address,

MISS MARTINA C. ERICKSON, Principal

"Certificate admits to all Colleges."

The Misses Spaids' School

FOR GIRLS—CHICAGO

Beautiful! Exclusive! All-inclusive! A magnificent mansion on this famous city's most fashionable boulevard. Unusual social advantages. The highest degree of mental, moral social and physical culture, directed by a faculty of specialists. Individual tuition. Supplemented by frequent visits to the city's musical, art and pleasure centers. Careful chaperonage and loving home care. Both boarding and day pupils. 21st year. Inquiries from parents will receive personal attention.

Miss Kate Louise Spaids, 3138 Michigan Ave.

EVANSTON CLASSICAL SCHOOL

625 University Pl., Evanston, Ill.

Day and Boarding School for Girls. Ideal Location Near Lake Michigan. Advantages of Both City and Country

Thorough preparation for Eastern colleges. Elective courses. Music, Art, Elocution, Gymnastics, Dancing. French and German by native teachers. In lower school usual work. Stress placed on individual instruction. Certificate admits to Eastern colleges. Twelve resident pupils. For year book address MRS. ALICE C. GOVE, Principal.

Bunker Hill Military Academy

BUNKER HILL, ILLINOIS.

Boys' Ideal Military Home School. All on an equal basis. Healthy; Gymnasium and Swimming Pool; Winning Athletics; College Spirit. Masters teach boys to know, to do, to become manly men. Academy prepares for Business, College, for Life-Work. Summer School. Rates, $360. New Heat and Water Plant. No hazing. Send for catalog.

W. D. MARBURGER, B. D., Headmaster.

MAX KRAMM

TEACHER OF PIANO

611-612 KIMBALL HALL

Anna Morgan Studios

GENERAL CULTURE, DRAMATIC ART

FALL TERM BEGINS SEPT. 18. Graduating course classes open Oct. 3. For information address 825 FINE ARTS BUILDING.

FALL TERM AUGUST 28 TO SEPT. 5

Write, call or phone West. 933 for prospectus and list of students in positions.

ENGLEWOOD BUSINESS COLLEGE

ENTER ANY TIME. 6235 HALSTED ST.

LAKE VIEW INSTITUTE

442 WELLINGTON AVE.

Reopens September 20, 1911. Kindergarten, Primary, Intermediate and Academic Departments. Certificate admits to leading colleges.

SARA ALMA ANABLE. A. M. ANABLE.

SHORTHAND AND TYPEWRITING POSITIONS FOR GRADUATES

BARRETT INSTITUTE

Majestic Building, Between State and Dearborn.

COLUMBIA SCHOOL OF MUSIC

CLARE OSBORNE REED, Director.

Piano, Voice, Violin, Theory, Public School Music and Drawing. Fall term opens Sept. 11. Address Registrar, Box 3, 500 S. Wabash Av., Chicago, Ill.

ANNA GROFF BRYANT INSTITUTE

EXCLUSIVELY A VOCAL SCHOOL.

18th year begins Oct. 2. For catalog address Secy., Box 1, Fine Arts Bldg., Chicago, Ill.

ILLINOIS.

I WANT TO HELP

every young man and young woman thinking seriously of what they are going to make out of life.

I will send free to those a beautiful illustrated book showing how

Evanston Academy

can help them find and develop their talents.

also

Description of student life, interesting talk on the courses, views of the beautiful campus at Evanston, largest gymnasium in the U. S., etc.

N. W. Helm, Box 1150, Evanston, Ill.

THE JOHN MARSHALL LAW SCHOOL

PORTLAND BLOCK

Dearborn and Washington Streets

THIRTEENTH YEAR

Eve'g Sessions—Mon., Wed., Fri.

Day School Standards

Text and Case Systems

Large Law Library Central Location

Preliminary High School Courses

Office hours for consultation with applicants, 12 to 2 p. m., and on Mon., Wed. and Fri. evenings, 6:30 to 8. Special appointment by telephone.

Catalogue and Examination Papers sent free to any address

For further information please call or write to the Dean, EDWARD T. LEE, Room 209 35 No. Dearborn St., Chicago. Tel. Central 4669.

STUDY ELECTRICITY

11th YEAR

Students who graduate from our school earn at once from $3.00 to $6.00 a day and upwards. Ours is the largest trade school in the country.

We conduct classes in Electrical Work, Mechanical Drawing, Bricklaying, Plumbing & Moving Picture Operating. We occupy our own $150,000 Bldg. Write for catalog.

Coyne National Trade School, 32 E. Illinois St., Chicago, Ill.

STUDY STENOGRAPHY

16th YEAR

At a recognized school whose graduates are in demand.

Gregg Shorthand writers are holding responsible positions all over the country.

Begin day school Sept. 5. Evening School, Sept. 6. Telephone Central 3739. For catalog address, Box 2.

GREGG SCHOOL 32 S. Wabash Av. CHICAGO, ILL.

CHICAGO KENT COLLEGE OF LAW

Oldest, largest and best evening law school. More than half the practicing lawyers in Chicago who graduated from any law school in this state are alumni of Chicago Kent. EVENING COURSES. Degree LL. B. in three years. Excellent faculty; most practical instruction. Sessions start September 13th. Send for free catalogue. Address

HON. EDMUND W. BURKE, Dean

GUY GUERNSEY, 423 The Temple, 108 So. La Salle St., Chicago

100 BEST UP-TO-DATE BOOKS

25 to 50 cents. Selected by Chancellor J. J. Tobias of

CHICAGO LAW SCHOOL

For book circular, or LAW and HIGH SCHOOL Courses, address,

CHANCELLOR, 1210 Schiller Bldg.

64 W. Randolph St., Chicago. Tel. Cent. 3438.

JONES SCHOOL OF TELEGRAPHY

312 So. Clark St., near Jackson Blvd., Chicago,

Official Instructors for the Western Union, Tel. Co. here, and Illinois Central Ry. Company. Also only school having main line wires in the school. Reasonable rates. Day and evening classes. Investigate.

WATERMAN HALL

SYCAMORE, ILLINOIS

A Boarding School for seventy-five girls. Twenty-third year. New chapel and additional buildings for twenty pupils erected last year. Beautiful campus and gymnasium. Two-thirds of patronage from Chicago. Preparatory, Academic and Special Courses. Meet Rector at 510 Masonic Temple, Monday, 11 A. M. to 1:30 P. M. Send for catalogue.

REV. B. FRANK FLEETWOOD, D. D., Rector.

"Results with Boys"

Send for this booklet explaining the Personal interest your boy will have at

MORGAN PARK ACADEMY

Judge by Results. Home Life with Military Features. Lower School for Young Boys. Address Box A, Morgan Park, Ill.

KINDERGARTEN NORMAL

2 YEARS' COURSE

$100.00 each year. Includes Psychology, Philosophy of Education, Primary Methods, History of Education, Literature, Story Telling, Industrial Work, Art, Music, Hygiene, etc.

University credits. Home for non-resident students. Address

EVA B. WHITMORE, Supt., Box 5, Fine Arts Bldg.

CHICAGO FREE KINDERGARTEN ASSOCIATION CHICAGO, ILL.

ILLINOIS COLLEGE OF LAW

Morning, afternoon and evening classes. Preparatory classes now running. Fall term begins Sept. 5, 1911. For Catalogue address the Dean, Albert H. Putney, 12 E. Erie St. Tel. North 862.

William and Vashti College and Drury Academy.

A school of high rank and unparalleled record. Coeducational. Location and equipment ideal. Accredited with best colleges. Thorough courses. Dormitories. Gymnasium and outdoor athletics. Annual charge $300. Fall term opens Sept. 12, 1911. Address President Frank Clare English Aledo, Ill.

MT. ST. MARY'S ACADEMY

St. Charles, Ill.

A select boarding school for girls and young ladies; situated 35 miles west of Chicago on an eminence overlooking the Fox river. One of the most healthful and picturesque locations in the United States. Terms $200 per year or $20 per month. Extras—Music, painting and Elocution. For catalogue apply to SISTER SUPERIOR.

MacCormac School

1204 E. 63d. H. P. 2130. GREGG Shorthand and Accounting; best taught. Get rates.

ILLINOIS.

CHICAGO MUSICAL COLLEGE

Founded 1867

Dr. F. Ziegfeld, Pres.

A HALF CENTURY OF ACKNOWLEDGED SUPREMACY

FALL TERM OPENS SEPT. 11

School of Acting, Modern Languages — MUSIC — School of Opera, School of Expression

Illustrated Catalog upon request to

Registrar, Chicago Musical College
624 S. Michigan Boulevard, Chicago

Scholarship Applications Received During August.

THE FAULKNER SCHOOL

A day school for girls. Limited in numbers. Reopens September 20th. College preparation a specialty. Catalogues on application. Chicago, Ill. 4746 Madison Avenue.

WISCONSIN.

EVERY ST. JOHN'S BOY is systematically trained to make every hour of every day count for mental, or moral, or physical advancement. This system makes for *character* and success in life. A representative of

ST. JOHN'S MILITARY ACADEMY

(Episcopal) (On Lake Nagowicka)

is now in Chicago. Phone or call at address below for interview.

St. John's is guided by the U. S. Government among the ten "distinguished institutions." Apply for catalogue to

Dr. S. T. SMYTHE, Pres.

Delafield, Waukesha (Springs) Co., Wis. or Chicago Office, 1515 Masonic Temple

"The American Rugby" Phone Central 3902

Affiliated with University of Chicago

WAYLAND ACADEMY

BEAVER DAM, WIS.

Established 1855—In healthful hill country of Southern Wisconsin. 150 miles from Chicago. 20 acre campus; 5 modern buildings; gymnasium; athletic field. Boys in one dormitory building; girls in another. Prepares for all colleges. Positions for business graduates. Chapter building. Large endowment makes possible annual rate of $250. Send for catalog.

The Dean, Box T, Beaver Dam, Wis., or Chicago Office, 1515 Masonic Temple Phone Central 3902.

Preparatory School: Students from every State in the Union. Variant programs of study. Terms: Tuition, Board, Laundry, $400.00 per year.

Commercial School: Practical Business Courses. Terms: Tuition, Board, Laundry, $400.00 per year.

St. Edward's Hall: Unequaled for care and development of boys under thirteen years. Terms: Tuition, Board, Laundry, etc., $250.00.

KEEWATIN ACADEMY

AN OUTDOOR TUTORIAL SCHOOL FOR BOYS IN THE WISCONSIN WOODS

WINTER HOME, JANUARY TO APRIL 15, AT BILOXI, MISS., ON THE GULF COAST.

Individual instruction; every lesson thoroughly mastered. Preparation for college under specialists. Separate school for smaller boys. Especially strong business courses. Ideal conditions for character building and physical development. For catalog address

Chicago Rep., 607 Marquette Bldg. James H. Kendrigan, Box 3, Mercer, Wis.

Leo Wade Millard, Pres.

IF YOU STAMMER

attend no schoolstill you hear from me. Largest school in the world, employing the advanced natural method for the cure of stammering, stuttering, etc. No singsong or time-beating. If I stammer myself and thousands of others by my method and can cure you. Beautiful 88 page book and Special Rate sent FREE. Write me today, lest you forget.

North-Western School for Stammerers, Inc., 812 First St., Milwaukee, Wis.

Racine College

Racine, Wis.

"The School That Makes Manly Boys"

Best intellectual, physical and moral training. New swimming pool and equipment. Illustrated catalogue and booklet "The Right School for Your Boy" will be sent on application to the Warden. Rev. William Francis Shero, Ph. D. The Warden will be at 510 Masonic Temple every Friday from 11:30 to 1:30. Telephone Main 1455.

Milwaukee-Downer College Milwaukee-Downer Seminary

MILWAUKEE, WISCONSIN

College Courses lead to B. A., B. L., B. S. Degrees. Home Economics Teachers' Courses. Seminary admits to Eastern and Western Colleges. Music Department directed by Emil Liebling. Art. Elocution. Athletics. New Buildings. For Catalogue ad. Miss Ellen C. Sabin, President.

SAINT CLARA COLLEGE AND ACADEMY

FOR YOUNG WOMEN Sinsinawa, Wisconsin

Conducted by the Sisters of St. Dominic. This institution provides a 4-years' College course, a 4-years' Academy course. Exceptional advantages in Music and Art. Course of training for Supervisors of Singing in public schools. Dramatic Art, Needlework and Commercial departments. An ideal school for young women beautifully located on 40-acre estate. For further particulars address Directress.

St. Mary's Springs Academy

FOND DU LAC, WIS.

Conducted by the Sisters of St. Agnes. A boarding school for young ladies and girls. Ideal location; beautiful and spacious grounds. Modernly equipped buildings. Academic, Commercial and Preparatory courses. Special advantages in Music, vocal and instrumental, Art and Domestic Science. Terms very reasonable. For particulars and catalog address THE DIRECTRESS.

MARQUETTE MILWAUKEE'S UNIVERSITY

COLLEGE OF ECONOMICS (BUSINESS ADMINISTRATION; JOURNALISM), LAW, MEDICINE, DENTISTRY, PHARMACY, ART & SCIENCES, ENGINEERING, MUSIC, ACADEMY.

Address REGISTRAR for Bulletin, Box X

ST. COLETTA SCHOOL

For the Feeble Minded

For information apply at

St. Coletta Institute for Feeble Minded JEFFERSON, WIS.

For particulars in Medicine, Dentistry or Pharmacy apply to

MARQUETTE UNIVERSITY, Milwaukee, Wis.

Hillcrest Girls' School

Beaver Dam, Wisconsin.

Only moderate priced Protestant school for young girls. Catalogs at 1515 Masonic Temple, Chicago.

WISCONSIN.

GRAFTON HALL

Fond Du Lac, Wis.

School for Girls and Junior College

Music, Art, Domestic Science and Secretarial Courses.

A few scholarships are available for worthy pupils.

Rev. B. Talbot Rogers, A. M., D. D., Warden.

INDIANA.

The School for Your Daughter

A Representative of

St. Mary's College and Academy

Notre Dame St. Joseph County Indiana

Conducted by the Sisters of Holy Cross, is at present in Chicago, and will be pleased to call personally on those who may be interested. Telephone Central 382 for appointment, or call between 12 m. and 1:30 p. m.

Room 106, Schiller Building

(64 West Randolph Street)

Illustrated Catalog on Request.

UNIVERSITY OF NOTRE DAME

NOTRE DAME, INDIANA

A representative is now at the Auditorium Hotel daily until 4 p. m. Telephone Harrison 5006.

Five Colleges: Departments of Classics, Letters, History, Political Economy, Sociology, Biology, Chemistry, Pharmacy, Civil Engineering, Mechanical Engineering, Electrical Engineering, Chemical Engineering, Mining Engineering, Architecture, Law. Terms: Tuition, Board, Laundry, $400.00 per year.

Preparatory School: Students from every State in the Union. Variant programs of study. Terms: Tuition, Board, Laundry, $400.00 per year.

Commercial School: Practical Business Courses. Terms: Tuition, Board, Laundry. $400.00 per year.

St. Edward's Hall: Unequaled for care and development of boys under thirteen years. Terms: Tuition, Board, Laundry, etc., $250.00.

THE INTERLAKEN SCHOOL

Character, Helpful Efficiency, Individual Effort and Social Spirit. The Natural Way, Learning by Doing and in Order to Do. Close Contact With Nature and Life. Variety of Wholesome Companionship. Teachers and Pupils Live Together as Family. Force of Will, Intellectual Power and Healthy Emotional Life Developed in Unison. Through many-sided work and through visits to factories and farms, study and sport, on foot and by wheel, the pupils learn to know and to appreciate real life.

For details write THE INTERLAKEN SCHOOL, on Silver Lake, La Porte, Ind. Edward A. Rumely, President; Raymond Riordon, Supt.

HOWE SCHOOL

HOWE, INDIANA

Every Boy Recites Every Lesson Every Day

Graduates admitted to leading colleges on certificate. Healthful country life. Convenient to Chicago. All athletic sports. Beautiful lakes and rivers.

Separate School for Younger Boys.

Refers to many Chicago patrons. $450.00 to $550.00 a year. For particulars address

Rev. J. H. McKENZIE, L. H. D., Rector, Box B.

VALPARAISO UNIVERSITY

(Accredited) VALPARAISO, INDIANA

Thirty-Ninth Year Will Open Sept. 19 1911

In 1873 there were 3 Departments, 4 Teachers, 210 Students. Now there are

25 Departments 191 Instructors

Last Year 5,521 Students Enrolled

Excellent Equipment.

Catalog mailed free. Address Dept. A. H. B. BROWN, Pres., or O. P. KINSEY, Vice Pres.

WINONA ACADEMY FOR BOYS

Prepares for colleges or for life. A school where character is valued above scholarship. Home life in well-equipped dormitory, under supervision of hous

What We Call Gameness May Be Nothing but Concentrated Hysterics.

WALSH PITCHES NEAR NO HIT GAME

Giant Slabman Holds Tigers to One Bingle, White Sox Winning, 2 to 0.

ISSUES A SINGLE PASS.

Callahan Swats Ball in Timely Fashion, Chasing Over Home Team's Pair of Runs.

Standing of the Clubs.

	W.	L.	Pct.		W.	L.	Pct.
Phila.	69	38	.645	CHICAGO	53	53	.500
Detroit	67	41	.620	Cleveland	55	55	.500
Boston	56	53	.514	Washington	45	64	.413
New York	55	54	.505	St. Louis	32	78	.306

Yesterday's Results.

Chicago, 2; Detroit, 0.
Boston, 2; Philadelphia, 1.
Cleveland, 2; St. Louis, 1.
Washington, 3; New York, 0.

Games Today.

Detroit at Chicago. Boston at Philadelphia.
New York at Washington.

BY I. E. SANBORN.

Pitching within a scratch of a no-hit game and comfortably close to a word's record, Edward Alibi Walsh yesterday shut out Detroit's Tigers in the second game of their series in Comiskey park and enabled the bat of Jimmy Callahan to beat the visitors, 2 to 0.

One horseshoe swat by Stanage was all that stood between Walsh and a no hit game. Big Ed himself almost coppered that hit. It came back to him low and like a shot, but Walsh grabbed for and reached it. The ball squirted up over the pitcher's head, and, although Corhan made a pretty play while running at top speed, Stanage beat Roy's throw to first base by an even step.

That was how the Tigers escaped being blanked without a hit as well as without a tally. That and a couple of flies were the only balls hit hard off Walsh all the way. He had the terrors of the jungle licking his hand like a lot of hungry kittens, and never did one of them presume to go as far as second base.

Big Ed Nears Record.

Big Ed came within three of equaling the perfectly pitched game, for only three men lived to see first base. One of them was Stanage on his scratch hit, another was Lathers, who accepted the only pass Walsh had, and the third adventurer was Sam Crawford, who was given a life by McConnell's fumble in the seventh.

The White Sox did not make a loud noise with their own sticks, but their seven hits off Willett proved sufficient, and would have scored more tallies if the Sox had not slipped a cog or two in their attack. Callahan stung Willett for two hits, and each of them scored a run. The first one drove home McIntyre, who started on the circuit at the heel and toe gait. Cal's second hit sent in Cap. Lord, who set out on his journey with a single and escaped being wrecked between first and second only because Delehanty tried to throw the ball before he caught it, thereby sidetracking the play.

Bodie Aids in Lord's Demise.

Lord practically stole home in the second inng, but was robbed of the laurels by the situation Bodie had to hit the ball or be retired on a third strike, so he grounded out by way of Bush. As there were two out when Lord started his daring theft and Bodie's was the third out, Lord's run could not count, although he slid into Ping's underpinning just as the buster smote the pill.

In the fifth inning an attempted squeeze play went wrong because Roy Corhan missed calculations by a few inches and bunted slowly straight toward Willett, who had barely time to toss McConnell out at the plate. That bunt placed a foot either way would have completed the squeeze perfectly.

The most prominent feature of the game, aside from Walsh's hurling, was Jack Sheridan's straw hat and incidentally his return to the arbiter's bench after many weeks of retirement. Sheridan is authentically credited with being the first living umpire to work during a game in an overcoat. Yesterday he sprang another innovation by appearing in a bright, newly blocked panama. When Hank O'Day hears of this he will be peeved, for hitherto O'Day has been considered De ne plus ultima Thule in the selection of umpirical raiment.

Sheridan Starts Reform.

Sheridan's return to harness was unpremeditated on his part and the straw hat was the result of unforeseen circumstances rather than a desire to cut into O'Day's reputation. Tom Connolly, who is Dr. Parker's partner in crime, was too sick to officiate yesterday, and Parker went to the ball yard expecting to handle the game alone. Along came Sheridan and, in spite of his yearning for a life of ease, the veteran was induced to fill in the assignment. He stipulated that he be allowed to wear his new hat, as he objected to working bareheaded, for fear some of the airmen might fall on his koko, and he had tossed his old blue cap into the discard along with his uniform weeks ago.

McIntyre gave the Sox an opening in the first spasm with a single past Lathers. Lord sacrificed him to second and Callahan tried to catch the Tigers napping with a bunt, but failed. Lathers threw him out, while McIntyre reached third and was stranded there when Bodie bounded one to Bush.

Walsh himself gave the Sox their next opportunity. It was in the shape of a Texas league single into short left center, after one was out. McIntyre worked Willett for a pass, pushing Big Ed to second. Lord poked a sharp bounder to Willett, who forced Walsh at third, and the opportunity seemed to be going to waste. Callahan began his pinch hitting by pulling a single into left, scoring McIntyre with the first of Chicago's two tallies. On the throw in Lord went to third and Callahan to second. A swat from Bodie meant two more runs, but again the esteemed fence buster smote a smart bounder to Bush and the side was out.

Callahan Sends Run Home.

Two were down in the fifth before the Sox started after their second tally. Lord sprouted it with a single to center, then started for second base just as Willett wheeled to throw to first and drive him back. Willett had to complete the throw, of course, and Delehanty muffed it, letting Lord reach second in safety. Again Callahan was up in the pinch and delivered, with a single into center this time, scoring Lord in a romp. Jimmy stole second off the reel and for the third time Bodie fell down with men waiting to score, bumping his third straight bounder to Bush for the third out.

McConnell opened the domestic sixth with a double along the left foul line just out of Davy Jones' clutches. Collins sacrificed him to third and Corhan tried to squeeze in the run. Roy gave the play away on the first ball pitched, but went through with it on the third one Willett handed him. Unfortunately the bunt went straight to the slabman and a fast play nipped McConnell by a spike. Sullivan popped out.

Not another swat was made by the Sox until the eighth, then with one out and nobody on bases Bodie slashed a single to center. He tried to stretch it into a double and was out between a third and a half a mile.

Short Story of Tiger Offense.

Of the three Tigers who were so fortunate as to reach first, Lathers walked there with two out in the second and was forced by Baumann; Stanage opened the sixth with his onery scratch hit, only to be doubled up speedily on Willett's bump to Walsh, and Crawford got on with two out in the seventh because McConnell let a grounder get through him. Wahoo Sam was forced at second by Delehanty. Only twenty-nine men faced Walsh in nine innings, two more than the twenty-seven necessary to provide the legal number of denizens.

COMISKEY GETS HURLER BENZ.

Des Moines-Western League Pitcher, Sold to White Sox, Will Report in Chicago Today.

Des Moines, Ia., Aug. 14.—Pitcher Joe Benz of the Des Moines Western league club has been sold to the Chicago American league team and will report to President Comiskey in Chicago tomorrow.

ONE CAN GET USED TO ALMOST ANYTHING.

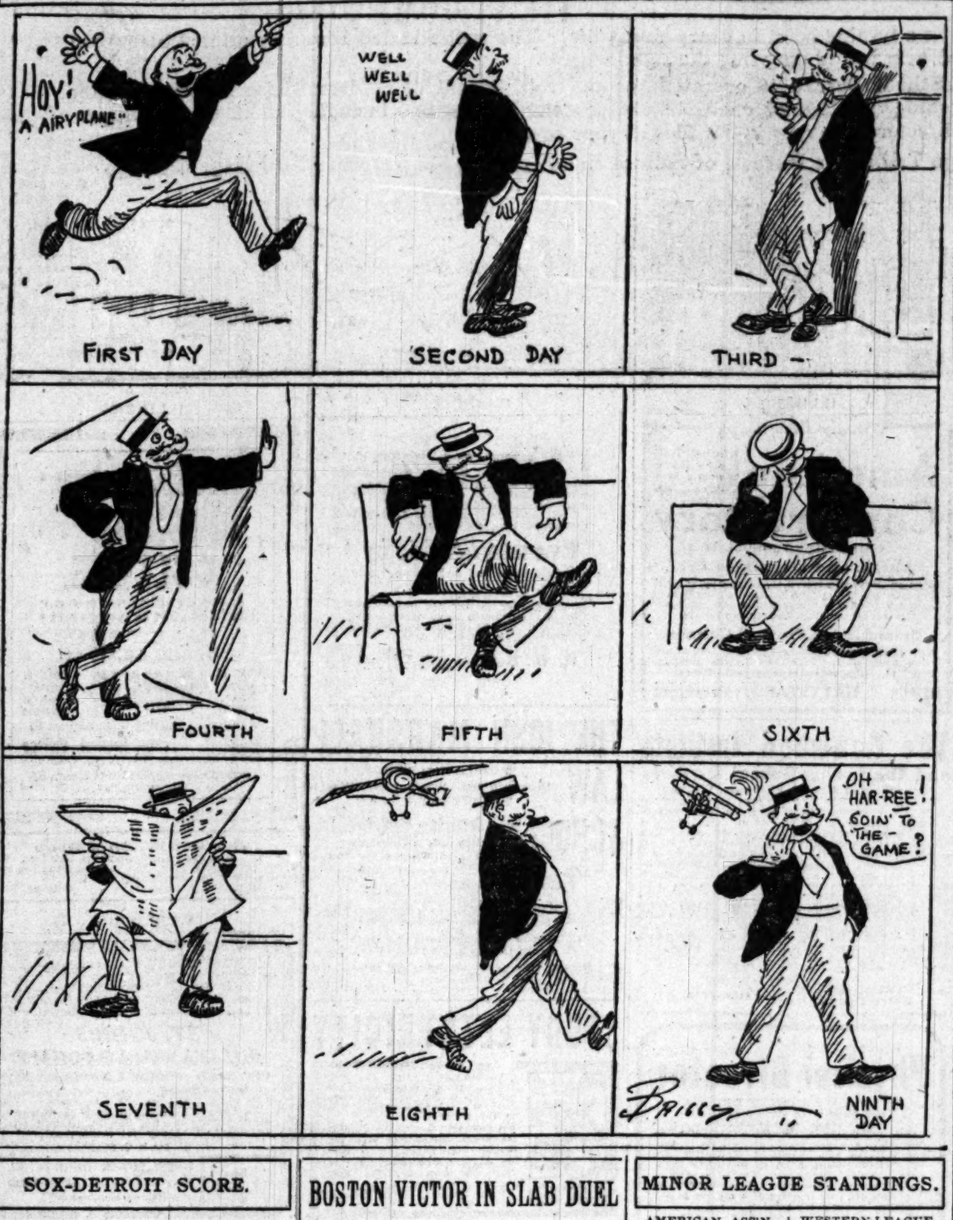

SOX-DETROIT SCORE.

CHICAGO.

	AB	R	BH	TB	BB	SH	SB	PO	A	E
McIntyre, rf.	3	1	1	1	1	0	0	1	0	0
Lord, 3b.	3	1	1	1	0	1	0	2	1	0
Callahan, lf.	3	0	2	2	0	1	1	1	0	0
Bodie, cf.	4	0	0	0	0	0	0	1	0	0
McConnell, 2b.	4	0	1	2	0	0	0	2	3	1
Collins, 1b.	2	0	0	0	0	0	1	14	0	0
Corhan, ss.	3	0	0	0	0	0	1	2	5	0
Sullivan, c.	3	0	0	0	0	0	0	7	2	0
Walsh, p.	2	0	1	1	0	0	0	0	7	0
Totals	27	2	5	7	1	2	3	27	18	1

DETROIT.

	AB	R	BH	TB	BB	SH	SB	PO	A	E
Jones, lf.	4	0	0	0	0	0	0	2	0	0
Bush, ss.	4	0	0	0	0	0	0	2	4	0
Shaker, cf.	3	0	0	0	0	0	1	2	0	0
Crawford, rf.	3	0	0	0	0	0	0	1	0	0
Delehanty, 1b.	3	0	0	0	0	0	0	12	0	0
Lathers, 3b.	2	0	0	0	1	0	0	0	1	0
Baumann, 2b.	3	0	0	0	0	0	0	1	3	0
Stanage, c.	3	0	1	1	0	0	0	5	1	0
Willett, p.	3	0	0	0	0	0	0	0	5	0
Totals	28	0	1	1	1	0	0	24	16	1

Detroit	0	0	0	0	0	0	0	0	0—0
Chicago	0	0	0	1	0	0	1	0	*—2

Two base hit—McConnell. Struck out—By Willett, Collins, Sullivan (2). Walsh, by Walsh, Lathers Shaller. Double play—Walsh-Corhan-Collins. Time—1:26. Umpires—Parker and Sheridan.

SOX SYDELIGHTS.

Detroit again today and tomorrow.

The Tigers had a chance to gain on Philadelphia, but Walsh stood squarely in their way.

A delegation of boy scouts was on hand early and lost no opportunity to root for the White Sox. Ping Bodie being the particular pet of the youngsters.

Willett and Baumann were the only Tigers, besides Stanage, who hit the ball on the nose. Willett slammed a liner to right which McIntyre picked out of the sun, and Baumann drove Bodie far back after a long rainbow.

Yesterday's was the sixth game the Sox have won from Detroit this year. The Tigers have won twelve games from the Sox, and there are only four more games in their series, two here and two in Detroit.

Shaller made his local friends glad by pulling off the circus play of the game. That was when he slid forward on his elbows in Sheckardesque fashion and pinched a line drive from Walsh's bat at the start of the Sox fifth. It robbed us of at least one run.

It was one of the shortest games of the season, the last man being put out an hour and twenty minutes after the first ball was pitched. It was so short a battle that the Tigers' bus did not get back to the park in time and Jennings and his men had to stand on the corner and submit to the taunts of the urchins.

Walsh fell down on the first play of the game. As he fielded Jones' bounder he slipped and sat down in the grass. He was facing third base, but managed to turn around enough to toss the ball to Collins ahead of Davy. Altogether Walsh had a busy day with seven assists. If he had made it eight assists he would have had a no hit game.

Baumann tripped and fell down on his way to first in the fifth inning. It did not make any difference, as Walsh fielded the ball and had oceans of time. Baumann was one of the few Tigers who ran out infield hits. Several of them quit running when Walsh got the ball, thereby indicating that the old fighting Tiger spirit is not there all the time.

BOSTON VICTOR IN SLAB DUEL

Cicotte's Effectiveness Beats Philadelphia, 2 to 1.

RED SOX HIT OPPORTUNELY.

Speaker Scores Winning Run on Error and Misjudged Pop Fly.

Philadelphia, Pa., Aug. 14.—Boston won a pitchers' battle between Cicotte and Morgan, 2 to 1. Only three hits were made off Morgan, but two of them drove in Boston's runs, while Cicotte was effective with men on bases. The winning tally was made in the eighth inning by Speaker, who got two bases on Collins' fumble and scored when McInnis lost Engle's pop fly in the sun. Score:

Boston.	R	H	P	A	E	Phila.	R	H	P	A	E
Hen'son, rf.	1	0	1	0	0	Lord, lf.	0	0	4	0	0
Speaker, cf.	1	1	3	1	0	Strunk, cf.	0	0	1	0	1
Engle, 1b.	0	1	7	3	0	Oldring, rf.	0	0	0	0	0
Lewis, lf.	0	0	1	0	0	Collins, 2b.	1	1	3	1	1
Gardner, 3b.	0	0	1	3	0	Baker, 3b.	0	0	1	3	0
Carrigan, c.	0	1	6	4	0	Murphy, cf.	0	0	1	0	0
Wagner, 2b.	0	0	5	4	0	McInnes, 1b.	0	0	8	0	0
Yerkes, ss.	0	0	2	5	0	Barry, ss.	0	2	1	3	0
Cicotte, p.	0	0	1	8	0	Thomas, c.	0	1	7	2	0
						Morgan, p.	0	0	1	2	0
Totals	2	3	27	23	1	Totals	1	7	27	12	2

Boston	0	0	1	0	0	0	0	1	0—2
Philadelphia	0	0	0	0	0	1	0	0	0—1

Two base hits—Speaker, Baker. Three base hit—Baker. Sacrifice hits—Gardner, Murphy, Morgan, Carrigan. Stolen bases—Hendrickson. Struck out—By Cicotte, 3; by Morgan, 6. Double plays—Yerkes-Carrigan-Wagner-Engle-Speaker-Carrigan; McInnes-Barry. Bases on balls—Off Cicotte, 1; off Morgan, 6. Hit by pitcher—By Morgan, Lewis. Umpires—Mullin and O'Loughlin. Time—2:05.

Cleveland, 2; St. Louis, 1.

St. Louis, Mo., Aug. 14.—W. Mitchell bested Roy Mitchell in a pitchers' battle, and Cleveland won from St. Louis, 2 to 1. A single, a sacrifice, and a double gave the locals a run in the first. Cleveland tied the score in the next round with three singles. Graney walked and scored the winning run when Stovall doubled in the sixth. Score:

St. Louis.	R	H	P	A	E	Cleveland.	R	H	P	A	E
Shotten, cf.	1	1	1	0	0	Graney, lf.	1	0	3	0	0
Austin, 3b.	0	1	4	3	0	Stovall, 1b.	0	1	9	1	0
Schweitzer, rf.	0	0	1	0	0	Jackson, rf.	0	2	2	0	0
Laporte, 2b.	0	1	4	2	0	Lajoie, 2b.	0	1	3	3	1
Hogan, lf.	0	0	2	0	0	Hall, 3b.	1	0	0	2	0
Hoffman, c.	0	0	5	1	0	Birm'h'm, cf.	0	2	1	1	0
Black, 1b.	0	0	10	1	1	Turner, c.	0	0	8	0	0
Wallace, ss.	0	0	1	3	0	Fisher, c.	0	0	8	0	0
R. Mitchell, p.	0	0	0	0	1	W. Mitch'l, p.	0	0	1	2	0
Totals	1	3	27	12	2	Totals	2	6	27	8	1

Cleveland	0	1	0	0	0	1	0	0	0—2
St. Louis	1	0	0	0	0	0	0	0	0—1

Two base hits—Laporte, Stovall. Sacrifice hit—Austin. Double plays—Stephens, Wallace, Black, and Austin; Austin and Black. Bases on balls—Off W. Mitchell, 4; off Roy Mitchell, 1. Struck out—By W. Mitchell, 7; by Roy Mitchell, 5. Time—1:30. Umpires—Perrine and Dineen.

THE HUB
Henry C. Lytton & Sons
Everything That Men Wear

A GREAT SALE OF FINE TROUSERS

SMART exclusive patterns, distinctive effects that you've never before seen ready for duty. Flannels, worsted, tweeds, cheviots.

TROUSERS that sold at $4 and $4.50 now priced at $2.75

TROUSERS that sold at $5, $6, $6.50 and $7 now at $3.75

We Close Saturday at 6 During August. English Doeskins, were $10, are now reduced to $7.50

MINOR LEAGUE STANDINGS.

AMERICAN ASS'N.

	W.	L.	Pct.
Minneapolis	66	50	.569
Kansas City	64	50	.561
Columbus	64	52	.552
St. Paul	56	59	.487
Milwaukee	56	62	.475
Indianapolis	55	63	.466
Louisville	52	64	.448
Toledo	52	65	.444

CENTRAL LEAGUE.

	W.	L.	Pct.
Dayton	72	40	.643
Zhnesville	64	48	.571
Ft. Wayne	61	49	.555
Gd. Rapids	57	52	.518
South Bend	55	55	.500
Newark	52	59	.468
Wheeling	45	64	.413
Ter. Haute	36	74	.327

WISCONSIN-ILLINOIS.

	W.	L.	Pct.
Rockford	56	84	.622
Madison	53	42	.558
Green Bay	46	44	.511
Racine	46	47	.495
Appleton	45	47	.489
Oshkosh	44	52	.458
Aurora	44	52	.458
Fond du Lac	39	54	.419

SOUTHERN MICHIGAN.

	W.	L.	Pct.
Kalamazoo	61	42	.592
Lansing	57	43	.570
Bay City	57	46	.553
Flint	55	49	.529
Saginaw	52	53	.495
Adrian	51	53	.491
Battle Creek	45	55	.450
Jackson	33	70	.320

WESTERN LEAGUE.

	W.	L.	Pct.
Denver	74	38	.661
Lincoln	62	49	.559
Pueblo	61	50	.550
St. Joseph	61	51	.545
Omaha	55	56	.495
Sioux City	53	57	.482
Topeka	45	66	.405
Des Moines	38	77	.300

CENTRAL ASSN.

	W.	L.	Pct.
Burlington	69	35	.663
Ottumwa	67	38	.638
Galesburg	57	51	.528
Keokuk	54	50	.519
Kewanee	48	54	.471
Monmouth	49	55	.471
Muscatine	40	65	.381
Hannibal	34	70	.327

THREE EYE LEAGUE.

	W.	L.	Pct.
Danville	70	42	.667
Dubuque	53	46	.535
Decatur	52	46	.531
Peoria	52	49	.515
Quincy	50	50	.500
Waterloo	45	53	.459
Davenport	45	55	.450
Rock Island	45	56	.446

ILLINOIS-MISSOURI.

	W.	L.	Pct.
Clinton	66	43	.566
Pekin	55	44	.500
Canton	50	46	.521
Twin Cities	51	48	.515
Lincoln	46	55	.456
Taylorville	38	60	.388

Yesterday's Results.

AMERICAN ASSOCIATION.

Milwaukee 9; St. Paul, 4.
Indianapolis, 4; Toledo, 3.
Columbus, 11; Louisville, 4.
Minneapolis, 9; Kansas City, 3.

WESTERN LEAGUE.

Des Moines, 8; Sioux City, 3.
Denver, 9; Lincoln, 0.
St. Joseph, 11; Omaha, 10. [Ten innings.]

CENTRAL LEAGUE.

Wheeling, 6; Zanesville, 3.
Fort Wayne, 6; Dayton, 3.
South Bend, 3; Terre Haute, 0.
Newark, 6; Grand Rapids, 5.

CENTRAL ASSOCIATION.

Ottumwa, 2; Hannibal, 0.
Keokuk, 7; Muscatine, 6.
Burlington, 7; Kewanee, 2.
Monmouth, 7; Galesburg, 4.

WISCONSIN-ILLINOIS LEAGUE.

Madison, 4; Oshkosh, 3. [First game.]
Madison, 4; Oshkosh, 2. [Five innings.]
Aurora, 5; Appleton, 3.
Racine, 4; Green Bay, 2.
Rockford, 7; Fond du Lac, 1.

THREE EYES LEAGUE.

Rock Island, 5; Decatur, 2. [Ten innings.]
Davenport, 5; Peoria, 3.
Danville, 1; Waterloo, 0.
Quincy, 8; Dubuque, 5.

EASTERN LEAGUE.

Rochester, 11; Providence, 1.
Buffalo, 5; Newark, 4.
Baltimore, 2; Toronto, 0.
Montreal, 5; Jersey City, 3.

SOUTHERN LEAGUE.

New Orleans, 4; Atlanta, 0 [first game].
New Orleans, 6; Atlanta, 5 [5 innings].
Chattanooga, 3; Mobile, 6.
Birmingham, 2; Nashville, 0 [10 innings].
Montgomery at Memphis, wet grounds.

CHANCE AND MEN LEAVE FOR EAST

Entire Cub Team Departs for Boston Town to Open Final Invasion.

EXPECT TO RETAIN LEAD.

Every Player Sanguine of Success on Last Swing Covering Seventeen Games.

Standing of the Clubs.

	W.	L.	Pct.		W.	L.	Pct.
CHICAGO	62	37	.626	St. Louis	57	47	.548
Pittsburgh	64	41	.610	Cincinnati	56	56	.431
New York	61	41	.598	Brooklyn	59	64	.379
Philadelphia	58	46	.558	Boston	25	80	.238

Yesterday's Results.

St. Louis, 3; Pittsburgh, 1.
New York, 8; Philadelphia, 2 [twelve innings].
New York, 5; Philadelphia, 4 [six innings].
Boston, 13; Brooklyn, 9.

Games Today.

St. Louis at Pittsburg. Philadel'a. at New York.
Brooklyn at Boston.

BY HANDY ANDY.

Manager Chance, with every one of the twenty-two men on the Cub roster, left yesterday at 5:30 o'clock from the Lake Shore depot on the last eastern trip of the season, unless it is necessary to journey again Atlanticward to play for the world's championship—and every Cub believes this will be the ultimate finish. Cliff Curtis was to have been left behind, but at the last moment the P. L. decided to take the ex-Boston slabman.

It was a sanguine bunch of ball players that stepped aboard the rattler. There wasn't one in the party who believes the Cubs will return except at the head of the race. Each one realizes the trip practically will decide the championship and each one has given himself a rub on the lucky spot in an effort to ward off any jinx that may be hovering about the camp.

In the party were Mesdames Chance, Tinker, Archer, and Doyle. The latter Jimmy's better half, will desert the champions at Syracuse and remain there until the club returns to Chicago. The other women in the party went along as advisers and plan to see the finish of the crucial trip.

Seventeen Games on Road.

That it will be a crucial trip no one has raised a question. Leaving with a one game lead the Champions are confronted with a most strenuous trip. Seventeen games are on the program, including postponed ones at Brooklyn and Philadelphia. The Cubs will land in Boston in plenty of time for a rest before tackling the Rustlers in a four game series beginning tomorrow.

Past performances indicate the Cubs will have little trouble in whipping John Kling & Company, yet there is that uncertainty permeating the national pastime which may in this instance prove the undoing of the visitors.

From Boston the Cubs hop to New York, probably resting on Manhattan Isle on Sunday, previous to the opening battle on Monday next. The three games scheduled with the Giants promise to be of as much interest to Gotham fans as the aviation meet to Chicagoans.

On Thursday, Aug. 24, Chance and his children will hit the subway for Brooklyn, where four games will be played in three days, the doubling up stunt being booked for Aug. 26. These games, the champions fear probably more than any of the others on the trip. Brooklyn has proved a stumbling block in the path of the crusaders more often than tongue can tell. They purpose to turn the tables on the Infants and force them to be gentle and eat out of hand.

Five Games at Quakertown.

The invaders will wind up in the home of baby carriages and trolley dodgers on Saturday, then hie themselves to Philadelphia, where five games in four days is the card. It is expected Manager Dooin will be back on the bench by that time to urge on his athletes. They have been having a fearful time in the absence of the spirited leader is given as the cause. On Aug. 29 two games will be staged at the Broad street grounds. The Quaker series winds up on Thursday, Aug. 31.

The Cubs will vacation a bit aboard the rattler on Friday, arriving in Cincinnati Sept. 2 in time to take a game from Griffith's misfits. An overnight trip will bring the champions some for a double header with Bresnahan's Cardinals on Sunday, Sept. 3.

From that date until Sept. 13, the champions will receive on the west side lot. On Sept. 14 they go to Pittsburg for two games on the 14th and 15th. There will be a continued performance in Mr. Murphy's ball yard until Sept. 26, then two more days of pastiming and another layoff for a day. From Saturday, Sept. 30, until Oct. 5, games will be on the card, weather permitting, then a vacation for two more days. From Oct. 7 through to the windup of the season on Oct. 12, there will be games at the west side grounds.

The games at home as indicated by the foregoing may be changed at the will of the magnates, if they care to push forward some of the battles in order to close the season simultaneously with that of the American league, so the world's series can be started earlier than at present planned.

Chance and Murphy Confer.

President Murphy and Manager Chance were in star chamber session yesterday afternoon discussing pro and con the men on whom they have options. The west side magnate, as well as others in both big circuits, must exercise these options not later than Aug. 20, or the players will be thrown into the draft on Sept. 1. When the smoke of the conversation battle had cleared away checks were signed and mailed to the national commission which called fo rthe services of Catcher Angermeier of New Orleans and Outfielder Ball of Danville, who were on the southern trip with the Cubs last spring, and on Outfielder Zimmerman of the Atlanta club, whom scout Jim Murphy discovered during the summer.

There may be others that will be added to the Cubs' roster before the time limit, but the west side magnates were unable to give the names of the men under consideration. Both denied they had offered $2,000 for Outfielder Connelly of Terre Haute.

SPORTING CALENDAR.

TUESDAY, Aug. 15.—Baseball: Detroit at Sox park. Trot: Grand circuit, Buffalo; Great Western, Peoria. Archery: National tournament, Washington park. Golf: Transmississippi tourney, Omaha. Fight: Sam Langford vs. Jack O'Brien, New York.

WEDNESDAY, Aug. 16.—Baseball: Detroit at Sox park; Cubs at Boston. Trot: Grand circuit, Buffalo; Great Western, Peoria. Archery: National tournament, Washington park. Golf: Transmississippi tourney, Omaha.

THURSDAY, Aug. 17.—Baseball: Philadelphia at Sox park; Cubs at Boston. Trot: Grand circuit, Buffalo; Great Western, Peoria. Yachts: Lipton cup races. Golf: Transmississippi tourney, Omaha. Archery: National tournament, Washington park. Fight: Johnny Thompson vs. Frank Klaus, New York.

FRIDAY, Aug. 18.—Baseball: Philadelphia at Sox park; Cubs at Boston. Trot: Grand circuit, Buffalo; Great Western, Peoria. Golf: Transmississippi tourney, Omaha. Yachts: Lipton cup races. Archery: National tournament, Washington park. Fight: "K. O." Brown vs. Willie Lewis, New York.

SATURDAY, Aug. 19.—Baseball: Philadelphia at Sox park; Cubs at Boston. Golf: Transmississippi tourney, Omaha. Yachts: Lipton cup races. Swim: Ten miles, St. Louis. Fight: Tony Caponi vs. Phil Schlossberg, Kenosha [afternoon]; Frankie Conley vs. Patsy Kline, Los Angeles. Motorcycle: Races at Riverview. Trot: Races at Austin. Tennis: State tourney, singles, finals, Aztec club.

SUNDAY, Aug. 20.—Baseball: Washington at Sox park. Motorcycle: Races at Riverview.

MONDAY, Aug. 21.—Baseball: Washington at Sox park; Cubs at New York. Trot: Grand circuit, Goshen, N. Y.; Great Western, Galesburg. Tennis: National tournament, Newport. Chess: Western chess tournament starts, Excelsior, Minn.

CARDS BUMP PIRATES, 3 TO 1

Hitting Adams Ten Times for Extra Bases Nets Victory.

ERROR PREVENTS SHUTOUT.

Konetchy Drops Thrown Ball, Giving the Losers Single Run.

Pittsburgh, Pa., Aug. 14.—Only for the drop of a thrown ball by Konetchy Pittsburgh would have been shut out by St. Louis. The visitors hit the ball hard and often enough to keep them in the lead from the second inning to the finish. Harmon gave nie bases on balls, but was given good support. Score:

Pittsburgh.	R	H	P	A	E	St. Louis.	R	H	P	A	E
Byrne, 3b.	0	1	1	3	0	Huggins, 2b	0	0	4	2	0
Clarke, lf.	1	0	3	1	0	Oakes, cf.	0	1	1	0	0
Carey, cf.	0	1	5	0	0	Ketchy, 1b.	0	1	7	0	1
Wagner, ss.	0	1	4	1	0	Ellis, lf.	1	2	3	0	0
Miller, 2b.	0	1	0	4	0	Evans, rf.	1	2	3	0	0
McK'nie, 1b	0	0	9	0	0	Hauser, ss.	1	2	5	4	0
Hunter, 1b.	0	0	0	0	0	Smith, 3b.	0	0	2	0	0
Wilson, rf.	0	1	1	0	0	Bresn'h'n, c.	0	0	4	1	0
Gibson, c.	0	0	4	3	1	Harmon, p.	0	0	0	2	0
Adams, p.	0	0	0	1	0						
Totals	1	5	27	13	1	Totals	3	10	27	10	1

Pittsburgh	0	0	0	0	1	0	0	0	0—1
St. Louis	0	2	0	0	0	0	0	1	0—3

Two base hits—Miller, Ellis, Hauser. Three base hits—Byrne, Evans, Smith. Double play—Hauser, Konetchy. Bases on balls—Off Harmon, 9. Struck out—By Adams, 2; by Harmon, 2. Time—2:02. Umpires—O'Day and Frary.

Boston, 13; Brooklyn, 9.

Boston, Mass., Aug. 14.—Boston won a free hitting contest from Brooklyn, 13 to 9. Only Zimmerman and Pitcher Burk of Brooklyn, among the regular players of both teams, failed to hit safely. Score:

Boston.	R	H	P	A	E	Brooklyn.	R	H	P	A	E
Sweeney, 2b.	2	2	1	5	0	Tooley, ss.	1	2	2	2	2
Bridwell, ss.	1	1	7	3	0	Daubert, 1b.	1	1	8	0	0
Jackson, lf.	1	2	3	0	0	Wheat, lf.	2	2	3	0	0
Donlin, cf.	1	1	3	0	0	Hummel, 2b.	2	2	2	2	0
Miller, rf.	1	2	0	0	0	Davidson, cf.	1	2	2	0	0
Inger'n, 1b.	0	1	10	0	0	Coulson, rf.	1	1	1	0	0
McDon'd, 3b.	2	1	0	0	0	Zim'man, 3b.	0	0	1	2	0
Kling, c.	2	1	7	1	0	Erwin, c.	1	2	5	3	2
Griffin, p.	0	0	1	0	0	Schardt, p.	1	1	0	3	0
Tyler, p.	2	1	1	1	0	Scanlon, p.	0	0	0	0	0
						Burk, p.	0	0	0	0	0
Totals	13	14	27	11	0	Totals	9	14	24	11	5

Boston	0	1	0	1	0	1	8	1	*—13
Brooklyn	3	1	0	0	0	0	0	5	0—9

Two base hits—Wheat, Erwin, McDonald, Sweeney, Donlin, Miller. Hits—Off Griffin, 10 in 3 innings; off Schardt, 7 in 5 1-3 innings; off Scanlon, 7 in 3 2-3 innings. Sacrifice hits—Zimmerman, Sweeney, Wheat, Bridwell. Stolen bases—Coulson, Erwin, Miller. Double play—Bridwell-Sweeney-Ingerton. Hit by pitcher—Coulson, by Griffin. Struck out—Griffin, 3; by Tyler, 5; by Schardt, 1; by Scanlon, 2. Time—1:57. Umpires—Klem and Brennan.

SENATORS BLANK YANKS, 3 TO 0.

Becker Proves Effective with Men on Bases and Has Better of Warhop —McBride Stars in Field.

Washington, D. C., Aug. 14.—Becker was effective with men on bases today and Washington shut out New York, 3 to 0. The fielding of McBride featured. Score:

Washington.	R	H	P	A	E	New York.	R	H	P	A	E
Milan, cf.	1	1	1	0	0	Wolter, rf.	0	0	3	2	0
Schaefer, 1b.	0	0	8	1	0	Hemphill, cf.	0	0	5	0	0
Ct'Walker, lf.	0	1	2	0	0	Chase, 1b.	0	1	6	1	0
Gessler, rf.	0	0	2	0	0	Daniels, lf.	0	0	3	2	0
McBride, ss.	1	0	5	6	0	Knight, ss.	0	0	4	4	0

He Who's Afflicted with Cold Feet May Postpone "Looking Natural."

'PACKEY' DENIES HE WILL 'CRAWL'

Says He Will Be First to Enter Ring to Fight Wolgast at Milwaukee.

STARTS REAL TRAINING.

Chicagoan Declares He Is Sure He Can Defeat Champion Over Short Route.

BY WALTER H. ECKERSALL.

Packey McFarland, who will meet Ad Wolgast at Milwaukee on Sept. 15 over the ten round route, had a lot to say yesterday in regard to the statement of Tom Jones, Wolgast's manager. When Jones arrived in town on Sunday he said the match was a certainty as far as his end is concerned, but he feared McFarland would "crawl" out of it.

"So he says I'm yellow and afraid to step into the ring with Wolgast," McFarland said. "Just say for me that I will be the first one into the ring and I'll show Jones and Wolgast that I am a fighter as well as a boxer. Jones said I have never beaten any one but second raters. What was Battling Nelson when Wolgast won the title from him? I never have hesitated to sign articles with any one in my class and any one connected with the fighting game will tell you that I was matched with Nelson three times and he pulled out of the matches every time without giving me any legitimate reason.

"I intend to train harder for this fight than I ever did before, and I am sure I will beat him over this route. I am confident I can beat him over a longer distance. I intend to do all my training at Pine Lake and I will have little trouble in making 133 pounds at 3 o'clock. I will be strong when I enter the ring and I will show Wolgast something about this game that he has never seen before."

Following the announcement that Emil Thiry would have charge of Phil Schlossberg's corner at Kenosha Saturday afternoon when the navy champion takes on Tony Caponi in a ten round engagement, Larney Lichtereid, manager of Caponi, closed terms with Jim Flynn, the Pueblo fighter, conqueror of Al Kaufmann, to handle the Chicagoan in the battle.

Flynn has been training in Chicago for a month in anticipation of future battles and he has been doing a lot of boxing with Caponi. Yesterday the pair hooked up in an interesting eight round bout and Caponi showed better than he has at any time since he has been working here.

Frankie White, the local lightweight, who secured a draw with "Kid" Winters at Raton, N. M., last Friday, has been matched to box Louie Newman at Creede, Colo., tonight. The fighters will box fifteen rounds in the afternoon and the stipulated weight is 133 pounds at 10 o'clock. Frankie writes he is in good shape and after his fight with Newman will go to California, where he has been promised more fights.

George (Knockout) Brown, the local welterweight under the management of Nate Lewis, has been matched to meet Willie Lewis before Tom O'Rourke's Twentieth A. C. of New York Friday night. Brown is doing all his training at O'Connell's and already looks to be in shape for the mill. He will leave for New York tomorrow.

Billy Wagner, Fred Gilmore's protégé, started training yesterday at the Adams street gymnasium. Wagner's right hand, which he hurt in a bout with Sammy Trott is entirely well, and Gilmore has negotiations pending with a number of fighters.

O'BRIEN TO BOX SAM LANGFORD.

Philadelphia Heavyweight and Boston Negro Billed for Ten Round Bout at New York Tonight.

New York, Aug. 14.—Jack O'Brien, the Philadelphia lightweight, and Sam Langford, the negro fighter form Boston, will fight ten rounds at the Twentieth Century club tomorrow night. O'Brien, who has been training in this city, is said to be in excellent condition and some ten pounds heavier than when he fought Ketchel here. Langford's manager says the Boston boxer is in first class condition. He will weigh about 175 pounds, O'Brien about 160.

'BAT' SEEKS WOLGAST'S SCALP.

Nelson, at El Paso on Way Here, Stops Grieving Long Enough to Say He Can Whip Champ.

El Paso, Tex., Aug. 14.—[Special.]—Passing through from the Pacific coast, en route to Chicago to attend his mother's funeral, Battling Nelson stopped grieving long enough today to say that he never would rest until he had been given another chance to whip Ad Wolgast and regain the lightweight championship. "I can whip him if I get a chance at him again," said Nelson.

McGoorty to Fight Dillon.

Neenah, Wis., Aug. 14.—[Special.]—Eddie McGoorty, the Oshkosh, middleweight, has been matched to fight Jack Dillon of Indianapolis twenty rounds at New Orleans on Labor day. This is part of the elimination series of bouts to determine the middleweight championship of the world.

Driscoll Beats Tommy Dixon.

Memphis, Tenn., Aug. 14.—Boyou Driscoll of England was given the decision in eight rounds over Tommy Dixon of New York tonight at the Southern athletic club.

AMATEUR GAMES FOR SUNDAY.

The Amateur Managers' Baseball league held its weekly meeting last night at 175 West Washington street and scheduled the following games for Sunday:

A. H. Specials vs. Ideal Hatters at Forty-eighth and Addison.

Rimbores vs. Sam & Johns at Logan Square diamond.

E. S. Maroons vs. Woodlawns at Calumet park.

Elizabeth Colts vs. Gordon A. C. at Forty-seventh street and Kedzie.

Spracks A. C. vs. Glerhan at Twenty-fourth and California.

Garden Citys vs. Burke Colts at Lewis and Garfield.

Miller Colts vs. Emeralds at Clybourn and Southport.

W. H. Cubs vs. Speed Boys at Glenwood park.

Holy Cross vs. Heinze & Murrays at Hands park.

Hartigans vs. Thompson Colts at Thirty-eighth and Gage.

Ogden Blues at Chicago Lawn.

Iris B. A. vs. Felix Colts at Thirty-first street and Forty-fourth.

Monterays vs. T. J. Seldels at Forty-second and Fifteenth.

Kappertandys vs. Arcades at Monticello and Montrose.

Kramer Colts vs. O'Rourkes at Twenty-fifth and South Park.

Baker & Bollman vs. Brown Music at One Hundred and Sixth street and Ewing.

Tadellos vs. Daniels at California and Fillmore.

Skylarks vs. Browns at Forty-third and Washtenaw.

Lyons W. Sox vs. Newports at Ogden's Grove [a. m.].

Downs Colts at Hinsdale, Ill., 1:30, C., B. & Q.

Edelweiss Colts vs. Golden Leafs at Chicago and Lawndale avenues.

Loudin Colts vs. Wayne A. C. at Iowa and Western avenues.

South Deering Stars vs. A. H. N. Cigars at One Hundred and Fourth and Bensley.

Falcons vs. Lawndale Clothiers at Seventy-fourth and Twenty-seventh.

Ehret Colts vs. Emeralds at Montrose and Lincoln [a. m.].

Amherst vs. Auto Inns at foot of Chicago avenue [1 p. m.].

St. Lawrences vs. Keystones at Seventy-ninth and Woodlawn.

Stolters vs. Murley Riverviews at Kedzie and Elston.

Standards vs. Astnas at Lake and Albany.

Cloverdales vs. St. Michaels at Forty-sixth street and Cottage Grove.

W. J. Moxleys at Elmhurst, Ill., 1 p. m.

Frederick Hoynes vs. Teddy Bears at Fifty-second and Madison.

Curley Riverviews vs. Kimball Parks at Kedzie and Elston [a. m.].

Loudin Colts vs. C. L. McGranes at Elston and Lawrence [a. m.]

Addisons vs. Ehret Colts at Addison and Western.

Turney Colts vs. London G. & A. Co., at Thomas and Franklin, Austin.

Empires vs. Diamond A. C., at Fifty-fourth and West.

Members of the National City Bank Baseball Nine.

Top row, left to right—Nick Hubert, p.; Fred Kraatz, r. f.; M. Allegretti, manager; Chas. Jarmuth, 3b.; John Blanchard, 2b. Middle row—Allen Prindiville, p.; B. Cummings, sub.; Ed Dreher, c.; H. S. Scharenberg, l. f. and captain; L. A. King, coach; W. P. Tatge, 1b; G. W. French, s. s.; Roy Goebig, c. f. Bottom row—August Bruhnke, mascot.

VACATION FOR MAT CHAMPION

Gotch Will Rest for Two Days Preparatory to Final Work.

BURNS SOON TO JOIN CAMP.

Veteran Wrestler to Be in Charge of Tapering Off of Title Holder.

Humboldt, Ia., Aug. 14.—[Special.]—Frank Gotch is taking a vacation. His "schoolmaster." Emil Klank, has given him two days' rest and another is coming next Tuesday as a reward for his faithful work. This partial letup in training comes partly to ward off the danger of Frank's overdoing himself and partly to get a good long breath before the veritable army of trainers swoop down upon him in his last two weeks of work at his riverside camp.

The reinforcements that are coming to help Rogers and Reimer worry the champion will begin to arrive on Monday, when Henry Ordeman from Minneapolis comes in full war paint, followed the next day by the commander-in-chief, Farmer Burns, who is to direct the final campaign. On Wednesday Yusiff Hassan will be brought out from the hospital barracks and thrown into the melée to help the other four belligerents. The Turk has been leaning to be turned loose for some little time, but was made to stand idley by. It will be what the politicians call a whirlwind finish to the campaign in Humboldt the next two weeks, and f the five old time wrestlers that are to constitute the avalanche that is to drop on Gotch isn't sufficien Fred Beel is to be telegraphed for. Gotch has a merry time in store for him and long endurance will be the thing sought.

To accommodate the large number of people who are to attend the Gotch-Hack affair, a special train is being arranged for, leaving from here at 10 o'clock in the evening, Sept. 1.

Emil Klank, Gotch's manager, will leave Humboldt Monday evening for Chicago to arrange business matters and also to look after the big bunch of seats on which he has an option for the use of the Humboldt fans and others from northern Iowa. Incidentally he will feel the pulse of the betting world. Klank is ready to bite off a big chunk, so confident is he of victory for Gotch.

Gotch has shown his business acumen by taking out three policies for his coming bout. The first is for $25,000, to protect the champion in the event of any accident, either in his training quarters or during his trip to Chicago. This policy terminates the minute Gotch steps into the ring. The second policy is for a like sum, to insure the presence of Hackenschmidt in the ring, and terminates the minute the two men begin wrestling.

The third is for $40,000, to insure the champion against loss in the motion pictures. Should the machines fail to work, Gotch will be reimbursed for the full amount. If they fail to record any portion of the match, Gotch will be entitled to 50 per cent of the face of the policy, and if they fail to portray the falls the face value is to be paid. It is understood the premiums on the policies call for $2,500.

PICKS 'HACK'S' TRAINING CAMP.

Manager Curley Selects Place on North Side, but Withholds Location from the Public.

Training quarters for George Hackenschmidt, who will wrestle Frank Gotch for the championship of the world on Labor day at White Sox park, have been selected by Manager Curley, but the location has been kept secret. Curley says the "Russian Lion" is averse to the general public watching his work, not that he is embarrassed by the crowds, but experience has taught him that an overabundance of fans interferes with his training. Only newspaper men and photographers will be admitted.

Two north side mat fans have donated the use of land for the construction of training quarters for the foreign wrestler and contracts have been let for the necessary construction work. Quick action will be necessary as Hackenschmidt and Trainer Roller are expected in New York today and immediately will start for this city, probably arriving tomorrow.

The paraphernalia left here when Hack sailed for home last spring is in readiness to remove to the new training camp. It is the intention to equip the new quarters as nearly like that on the ocean beach at Shoreham as possible, so the big wrestler will find no break in the continuity of his training.

Little betting has been registered so far on the big bout. Paul Armstrong, the playwright, last night wagered $500 on Hack against $800 of H. H. Frazee's money. Armstrong recently returned from England where he watched Hack in training, and says he is posting his bet after personal investigation of the "Russian Lion's" condition. He declares Hack never looked more formidable.

TODAY'S RACE ENTRIES.

AT HAMILTON.

First race, ⅞ mile—Irene Sweeney, 97; Martinmas, 91; Legislator, 92; Mayflower, 96; Frolic, 94.

Second race, ¾ mile—Elfin Beau, 104; King Avondale, 108; Lady Irma, 109; Rogon, 105; Servicence, 107; Salvolatile, 104; Eaglebird, 99; Five Aces, 88.

Third race, Green steeplechase, about 1¾ miles—High Bridge, 147; Hugh Wynne, 147; Judge Cronin, 147; Direct, 144; Andy Chiaholm, 125; Jack Dennerlen, 142; Thames, 139; Wonder Worker, 152.

Fourth race, Ontario Selling handicap, 1⅛ miles—Merman, 90; Console, 112; Cast Steel, 87; G. M. Miller, 106; Edda, 102; Busy, 107; Montgomery, 108.

Fifth race, Nursery Plate, 2 year olds, 11-16 mile—Prince Chap, 106; Sherlock Holmes, 106; Ochre Court, 111; Cherryseed, 103 [a] Mission, 100; [a] Tipsand, 111; Tourist, 115; Aldebaran, 103; Jawbone, 106; Rockspring Spring, 96; Barrett, 103; [c] Astrologer, 106; [c] Yorkshire Boy, 106. [a] Belmont entry; [c] Tyree entry.

Sixth race, 11-16 miles—Attentive, 112; Dorothy, 113; Brevite, 122; Baythorn, 112; Cheek 103; Topland, 100; Judge Lassing, 104; Fort Johnson, 110; At Once, 97; The Gardener, 105; Sir Cleges, 110; Bounder, 94. Also eligible, Beaucoup, 108; Scarus, 100; Corinth, 97.

Seventh race, 11-16 mile—Forehead, 102; Top Note, 97; Vreeland, 109; Casque, 102; Emperor William, 108; Martin Doyle, 104; Montclam, 105; Cherish, 94; Ben Loyal, 106.

Eighth race, maidens turf 3 year olds, 1 mile—Kate Kittleberry, 107; Seconke, 107; Otter, 102; Allaneen, 102; My Fellow, 104; Chippewayan, 107; Little Earl, 104; Chop Tank, 104; Wilfrid Gerdes, 107; Curious, 104; Outlan, 112; North Cut, 107.

BOOK STAR TRAVELING TEAMS.

Park Magnates Get Good Attractions for Next Saturday and Sunday on Local Grounds.

Crack traveling teams on the semi-pro circuit were booked for next Sunday by the park magnates last night at the weekly meeting of the Intercity Baseball association at 10 Clark street. Games scheduled for Sunday follow:

St. Joe at Gunther park.
Normals at Rogers park.
Coulon's Athletics at West End park.
Chicago Giants at American Giants park.
Spaldings at Roseland Eclipse park.
Forbes' Athletics at Roseland Eclipse [a. m.]
Athletics and Bloomer Girls at Lawndale park.
South Chicagos at Melrose park.
Artesians at Benton Harbor.
Mutuals at De Kalb.
White Rocks at Gary.
Greeleys at Highland Park.
Arctics at Desplaines.
B. J. Coens at Kankakee.
Chicago Maroons at Grosse Point.
Chicago Edgars at Morris.

SATURDAY.

Chicago Giants at Gunther park.
Leland Giants at West End park.
Highland Park at Rogers Park.
Mutuals at River Forest.
University of Chicago at Roseland.
Chicago Grays at Whiting.

HAMILTON RACE RESULTS.

First race, 2 year old maidens, ⅝ mile—Caliph, 111 [McCahey], 4 to 1, won; Garry, 115 [Glass], 10 to 1, second; Doctor Watson, 115 [Henry], 15 to 1, third. Time, 1:02 1-5. Lord Leighton, Mirror, Congressman James, Annagh, Bredwell, Wood Dove, Senator Sparks, Dipper, Orimar Lad ran.

Second race, 11-16 mile—Wrap, 102 [Byrne], 9 to 10 won; Moncrelf, 105 [Diggins], 5 to 1, second; Cuttyhunk, 107 [McCahey], 10 to 1, third. Time, 1:06 3-5. Barney Igoe, Chippewayan, Handrunning, Mattie Kernan, Planter, Towton Field, Iron Queen ran.

Third race—Beaver handicap, steeplechase, about 2 miles—Ticket of Leave, 164 [Williams], even, won; Dinna Ken, 144 [Simpson], 8 to 1, second; Joe Lett, 142 [Tuckley], 20 to 1, third. Time, 4:07. Prince, Mystic Light, Direct ran. Racebrook lost rider.

Fourth race, Sandringham plate, 1¼ miles—Olambala, 123 [Glass], 3 to 5, won; Lahore, 103 [McCahey], 7 to 5, second. Time, 1:53 3-5. Only two starters.

Fifth race, 2-year-olds, ⅝ mile—New River, 102 [Diggins], 4 to 1, won; Yankeelotus, 103 [McCahey], 15 to 1, second; Hamilton, 104 [Wilson], 16 to 5, third. Time, 1:13 4-5. Rod and Gun, Flamma, Thirty Four, Moonlight, Wildweed, Sky Lad, and James Dockery ran.

Sixth race, Royal Canadian handicap, ⅝ mile—Charlton G., 100 [Taplin], 30 to 1, won; Campeon, 100 [Glass], 16 to 5, second; Shannon, 125 [Kennedy], 3 to 1, third. Time, 1:12 2-5. Grasmere, Guy Fisher, and Sir John Johnson ran.

Seventh race, 3-year-olds, ⅝ mile—Jim L., 110 [Henry], 7 to 1, won; Bill Vanderveer, 114 [Taplin], 4 to 1, second; Fort Worth, 107 [Wilson], 10 to 1, third. Time, 1:06 3-5. Double Five, Missive Cardiff, Sidney R., Mindinette, Clermont ran.

Eighth race, 1 1-16 mile—G. M. Miller, 110 [Glass], 2 to 1, won; Grania 108 [Gordon], 10 to 1, second; Ta Nun Da, 112 [Henry], 12 to 1, third. Time, 1:46 1-5. Shelby, Dolly Bultman, Oakhurst, June W., The Squire, Arcite ran.

ARCHERS BEGIN MEET TODAY

Archers from Near and Far Enter 33d Annual Tourney.

CHAMPION WILL BE ABSENT.

Eleven Prizes on Card, Weston Trophy for Golds Being Principal One.

BY JACK PROCTOR.

Nearly 150 archers of national reputation will compete in the thirty-third annual archery tournament under the auspices of the Chicago club at the Washington park range for the next four days beginning today. Among the crack bowmen will be representatives from Boston, Cincinnati, Wichita, Seattle, and Des Moines. H. B. Richardson of Boston, who established a world's record in the double York round, considered the most difficult of all competition, will not be here, as he is hunting game in British Columbia.

The first rounds of the York and American competition for men and the first rounds of the national and Columbia competition for women are scheduled to open the tournament. A repetition of these events is on the card for tomorrow. On Thursday the women's handicap and team round and men's handicap will be the order. The business meeting at night will wind up the program. On the final day handicap events for men and women and flight shooting will take place.

Eleven prizes are offered, chief among which is the E. B. Weston trophy to be presented to the contestant who secures the most goals at any end. The women's team, consisting of Miss J. V. Sullivan, Miss L. M. Witwer, Mrs. A. Barbe, and Mrs. E. B. Spalding, holder of the world's record with a score of 315 hits for 1,317 points, is entered again and probably will meet a Boston team.

AT THE BILLIARD ROOMS.

Dean Demarest defeated Clarence Safford, 100 to 56, in the first block of their 300 ball pocket billiard match at Hemmer's last night. The second block will be played tonight.

Mitchner [175] and Barnes [165] will meet in the 18-2 class B tournament at Foley's tonight. A victory for the former will put him in a tie for third place with Barnes.

Walters' Cycle Found O. K.

Joseph Walters' motorcycle with which he has been cleaning up records and winning events at Riverview has been found to be within the limit required by the officials of the races. Following Walthers' victory on Sunday night a protest was made that the piston displacement was not within the measurements. The committee announced the displacement is two cubic inches under the prescribed limit.

WOMEN GOLFERS TIE AT HOMEWOOD

Mrs. Bateman and Mrs. Heaning Even with Misses Edwards and Buckner.

EACH PAIR TAKES PRIZE.

Miss Lee and Mrs. Crombie Finish First in Approaching and Putting Event.

BY J. G. DAVIS.

Mrs. E. A. Bateman and Mrs. A. A. Heaning of Windsor won the low score prize in the one day tournament given by the Homewood Country club yesterday, their score in the best ball foursome being 97-13-84. They were tied for low net with Miss Marjorie Edwards of Midlothian and Miss Frances Buckner of South Shore, who had a card of 98-14-84, the prize reverting to the latter pair.

Mrs. A. A. Heaning and Miss Edwards had the best individual cards, both making the course in 100. Miss Carrie Lee of the Evanston Country club of Kansas City and Mrs. R. Crombie of South Shore tied at 9 in the approaching and putting contest and each won a prize.

Strong Wind a Handicap.

A strong breeze and hot and steamy atmosphere proved a handicap and scores in general were like gas bills after a heavy week's wash. Summary:

	G.	H.	N.
Mrs. E. A. Bateman, Windsor, and Mrs. A. A. Heaning, Windsor	97	13	84
Miss M. Edwards, Midlothian, and Miss F. Buckner, South Shore	98	14	84
Mrs. H. Hathaway, Ridge, and Miss G. White, Ridge	108	23	85
Mrs. W. McArthur, Homewood, and Mrs. J. A. Hall, South Shore	104	18	86
Mrs. J. Worley, South Shore, and Miss G. Brinimall, Homewood	98	12	86
Mrs. A. Ritchey, Windsor, and Mrs. W. S. Lancton, Windsor	111	24	87
Miss I. Moody, La Grange, and Mrs. Hamilin, Elgin	104	17	87
Miss F. Cushman, Detroit, and Mrs. F. Koller, South Shore	109	21	88
Miss C. Lee, Kansas City, and Miss R. Steele, Homewood	100	11	89
Miss L. French, Windsor, and Mrs. C. Martyn, Homewood	101	12	89
Miss L. Fergus, Glen View, and Miss Ficklen, Ridge	106	17	89
Miss F. Wilkoff, Calumet, and Mrs. G. B. Grosvenor	102	13	89
Mrs. G. Brandon, Homewood, and Mrs. Fallows, Homewood	120	30	90
Mrs. L. N. Brochon and Mrs. G. F. Bratette, La Grange	100	10	90
Mrs. J. P. Gardner, Homewood and Mrs. R. Crombie, Windsor	111	19	92
Mrs. R. Gurley, Windsor, and Miss G. Thorpe, Homewood	116	23	93
Mrs. L. Burke, Windsor, and Mrs. G. S. Haskell, Homewood	109	15	94
Mrs. H. Marshall, North Shore and Mrs. F. E. Whitney, Beverly	118	23	95
Mrs. B. Cushman, Detroit, and Mrs. F. E. Place, South Shore	116	19	97
Mrs. M. Le Fosquet, Ridge, and Mrs. F. W. White, Ridge	121	22	99

Ad Men Golfers Meet Today.

The Western Advertising Golfers' association will hold its monthly tournament today at the Hinsdale Golf club, the program being as usual. There will be a nine hole qualifying round flights of eight each qualifying. The losers in the first match round will fall to consolation flights. A silver cup will go to the winner of each flight. A prize has been donated for low gross score in the qualifying round and the winner of the low net score will have his name engraved on the "Dad" Stanton cup. Trains leave the Union station at 7:45, 8:40, and 10:15 a. m.

Robert Simpson, the western open champion, and J. B. Simpson of the Blue Mount Country club of Milwaukee will meet Harry Turple of Edgewater and Jim Donaldson of Glen View in a best ball foursome at the Kenosha Country club tomorrow. Special interest attaches to the match as last year efforts were made to match Donaldson and Bob Simpson in a match for $2,000. The Kenosha backers of Simpson put up their end of the purse, but the affair never was consummated. A heavy side bet has been wagered on the foursome. The match will precede the amateur and professional tournament to be held at the Kenosha Country club on Thursday.

NAVY LEADS SHARPSHOOTERS.

Defeats Colorado Team Two Bull's-eyes in Competition at Camp Perry —Rapid Fire Mark Set.

Camp Perry, O., Aug. 14.—Sharpshooters of the United States navy shot up the camp in the first team match of the twenty-ninth tournament of the National Rifle association. The enlisted men's match is a new attraction this year for teams of six, ten shots at 600 and at 1,000 yards.

The navy scored 552 in the field of nineteen. The 545; Massachusetts [No. 1], 544; United States infantry, 542; Iowa, 542; Massachusetts [No. 2], 537; United States Marine corps [No. 2], 537.

A new rapid fire match record was established by Sergeant Warner Hale of Monroe, Ga., who piled up no less than thirty-five bull's-eyes.

IN THE WAKE OF THE NEWS.

BY HEK.

THE BALLADE OF BUM BALL.

Gather your thrills where'er you may,
Look at the feats on wheels and wings;
You should behold the White Sox play,
Play at ball in a casual way.
The White Sox do such awful things.

Sometimes going to beat the cars,
Feeding amain the hope that clings;
Next time pulling the stuff that mars,
Falling asunder with jolts and jars,
The White Sox do such awful things.

SCORE BY INNINGS.

Why do we love 'em? We'll stand a frisk,
And ship 'em to you at the owner's risk,
And take whatever the plunder brings.
The White Sox do such awful things.

The presence in town of the aeroplanes and the two big league clubs on Sunday had no effect on the attendance at the cricket match, Wanderers vs. Chicago, at Parkside. O, dear, no.

Dan Ahearn and Con Walsh, two noted white athletes, or athaletes, have joined the Gaelic association.

The aviation thing makes all other lines of gasoline endeavor "pale into insignificance," sic dicere. This merely to remind you that the Elgin road race still is on, although as far as publicity goes it's in penumbra. (Now don't search the atlas to find out where penumbra is.)

It must annoy Mr. William K. Vanderbilt to have the horses that are carrying his colors in France referred to on this side as "Yankee nags." Or, in parentheses, does he ever read the American papers? There is nothing "Yankee" about those "nags," except the slight suggestion of the hailing point of the money with which Mr. Vanderbilt founded his French racing establishment.

One may regard the pioneers with due consideration and at the same time deprecate the hog-it-all spirit. No reference to the Wright brothers, of course.

The thing we hear most about now in connection with the Gotchak wrestling match is the kais the "Iowa delegation" is going to bet on the favorite son." They're great sports, them Ioway fellers; tell ye that. Ye got to peel 'em to get it away from 'em.

These "artificially bred" long distance runners will be shooting a helofalongtimeyet at the hour mark established by Deerfoot, the Indian. Deerfoot was a "natural runner." His people had to be.

There are some acres of ground for suspicion that the wish is father to the think when T. Jones apprehends that Packey McFarland will "crawl," meaning out of his match with Wolgast. It would be balm to T. Jones' soul if he saw his breadwinner safely out of that engagement. It is a smart gazimbo, for one who so recently broke out of the corn furrow, but he's fooling none save those who find it pleasant, etc., to be fooled by him.

"OUT OF THE MOUTHS OF BABES."

This is heeled over to us by "Clowry K.," 4206 Ellis avenue:

Billy [studying his catechism]—"Mamma, why is sin the greatest enemy of aviation?"

Mamma—"Well now, Billy, you can search me. Why IS sin the greatest enemy of aviation?"

Billy—"Because, mamma, by sin we lose our heirship to heaven."

Don't shoot. He'll be down presently; his engine is missing on the third cylinder.

THE PENALTY OF POETIZING.

Will your censor of my verse
Prove a blessing or a curse,
To my friends upon the "Isle"
Who may recognize my style?

'Tis the same old verse and rhyme,
Which "they" thought was quite sublime (?)
But the platitudes it had
Have by you been put "in bad."

Now your modesty may mean
That between the lines you've seen
Something lurking like an "ad,"
When no such a thought I had.

My sole aim and high desire
Was to make others aspire,
In the reading of your "dope,"
Find what is the "White Man's Hope."

As it is they Kid me now,
Call me "poet" and "high brow,"
When I hoped that they would laugh
At what I thought was chaff.

JACK PENNY.

Mackinac Island, Aug. 10.

The burden of Barney Mullaney's mail—Barney is boss of the aviation show, you know—is of letters from foolish virgins who want to ship as supercargo with the birdmen. Oh the skoits, the skoits!

Arthur Bennett, the w. k. animal painter, litterateur, cross country rider, and heinos what all, is engaged in writing the daily history of the Sells-Floto circus, which lights as near to Chicago as Kensington.

MULFORD PRIMED FOR ELGIN SPRINT

Winner of Last Year's Race Here to Tune Up Car for Run on Aug. 26.

COURSE IN FINE SHAPE.

Drivers Entered in Four Events Expected to Be on Hand for Preliminary Trials.

BY JOHN G. DE LONG.

Ralph Mulford, winner of the Elgin national trophy in last year's race, yesterday took possession of his training camp on the race course, where he will tune up his car in preparation for the big contest of Aug. 26.

Mulford was accompanied by Manager C. A. Emise of the Lozier racing team and Will Candler, who will act as mechanic in the renewal of the cup race. The party arrived from Detroit by steamer, while Mulford's car was shipped direct to Elgin by fast freight. Today the team will be augmented by a number of mechanics and other camp attendants at Lathrop's farm near the Udina turn, and preparations will be made to try out the car when official practice starts on Friday morning.

Mulford Sees Improvement.

According to Mulford's opinion, the work done during the last few weeks by the Elgin Road Race association has worked wonders on the course, and he looks for an average of close to seventy miles an hour by the winner. As soon as the Lozier party arrived Mulford and Manager Emise took a touring car and made several circuits of the eight mile course, stopping at various points to study the changes made.

By the end of the week most of the drivers entered in the four races are expected to be on hand ready for the preparatory trials. The Alco team, with Grant, Lee, and Hartman, was the first on the ground, and the three racing cars are said to be ready to put over the course at their fastest pace. Hughie Hughes and W. F. Barnes Jr., who will drive the two Mercer entries, also are at Elgin working on their cars, and will be ready to try them out when the practice bars are taken down.

De Palma to Be Here Friday.

Word was received yesterday from Ralph De Palma that he and Spencer Wishart will leave New York on Thursday, and that upon their arrival they will go at once to their training camp to prepare for the race, in which both will drive Simplex cars.

General Manager George M. Dickson of the National has announced Johnny Aitken, Charles Merz, Len Zengle and Howard Wilcox as the four drivers who will pilot the big blue cars in the Illinois trophy and Elgin national races. The National party is expected to go into camp today or tomorrow.

INTEREST IN GLIDDEN TOUR.

Selection of Southern Roads for Annual Reliability Brings Three Atlanta Entries.

Atlanta, Ga., Aug. 14.—Southern automobilists will take more interest than ever before in the Glidden tour to be run to Jacksonville, Fla., via Atlanta. Three Atlanta business men entered cars today and six are ready to make application. The selection of southern roads for this season's tour is declared to have been due largely to the vast amount of work that has been done on public highways below the Potomac in recent years. The use of convict labor has made this possible.

Sullivan Escapes Serious Injury.

James E. Sullivan, national secretary of the A. A. U., who was one of those injured in the wrecked Pennsylvania train at Fort Wayne, wired Martin Delaney of the C. A. A. yesterday that he was not seriously hurt and would continue his journey to New York.

Comiskey Sweepstakes Entries.

Nine professional motorcyclists have entered the Comiskey sweepstakes at the motordrome tomorrow night as follows: Walters, Balke, Grieves, Mitchell, Walsh, Chappelle, Albright, Wickwire, and Edwards.

Boston Garter

Velvet Grip

is worn today by well-dressed men everywhere, and gives comfort, a firm hold upon the hose and long wear.

The Most Comfortable Men's Garter Made.

There's a Reason for the White-Lined Pad

For Sale by Dealers Everywhere

LISLE 25c

SILK 50c

GEORGE FROST CO. Makers Boston

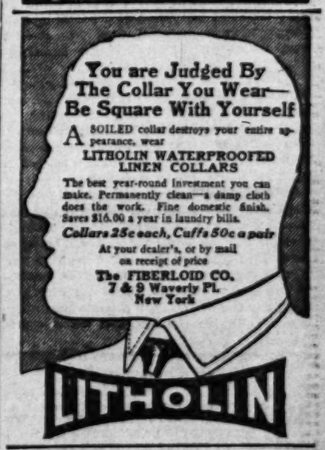

THE WAY TO

SAGINAW, BAY CITY and DETROIT

Day and Night Service. Shortest Line to Saginaw Valley. Pullman Sleepers.

Lv. Chicago Dearborn Sta. Daily	11:05 A. M.	10:00 P. M.
Ar. Saginaw	6:45 P. M.	6:38 A. M.
Ar. Bay City	7:10 P. M.	7:15 A. M.
Ar. Detroit	7:30 P. M.	7:15 A. M.

GRAND TRUNK RAILWAY SYSTEM

CITY OFFICE: 301 Clark Street Cor. Jackson Blvd. Phone Harrison 1757.

Wells Clothes Shop

2 STORES

110 W. Randolph St. Hotel Sherman

231 S. Dearborn St. Great Northern Hotel

Special Sale

Our Regular High-Grade Hand-Tailored Suits

—at—

$14.50

Values up to $30

You'll appreciate the quality of our merchandise long after you've forgotten what you paid for it.

IT is very unusual to be able to buy such suits as we're now selling at such a price. Hart Schaffner & Marx goods; made specially for us; the best colors, patterns and weaves of the season.

BLUE serges are included in the sale; a big stock of all sorts of blue weaves; styles and sizes for men and young men.

$35, $32, $30, $28, $25, $22, $20 values now clearing at $15

FINER goods: the best clothes we have; the best clothes made; many of the suits silk lined.

$50, $45, $40, $38 values now $25

YOU can get a mighty good pair of trousers now for very little money. Hart Schaffner & Marx fine goods, including many of the best suit fabrics.

$5, $6, $7 trousers now at $3.50
$7.50, $8.50, $9, $10 trousers now at $5

Get a new straw hat

BIG clean-up sale; English Sennits, split yachts, Milans, Mackinaws; $3, $3.50, $4, $5, $6 values, now $1.85; Panamas and Bangkoks, $5 and $6 values at $3.50; $7.50 and $8 values at $4.75; $10 and $12 Bangkoks at $6.75; $12 and $15 Panamas at $8.75.

Stock up on good shirts

CLEARING stock on Manhattan shirts, $3.50 values at $2.45; our $2.75 and $3.00 values at $1.90; our $2.00 and $2.50 values at $1.40; our $1.50 and $1.75 values at $1.15. All fine goods; best shirts made.

WE'RE ready now to show you new fall styles in Hart Schaffner & Marx suits and fall overcoats; specially made for us; styles and patterns confined to us. For men and young men.

Maurice L Rothschild

Specialists in good clothes; and nothing else

Money cheerfully refunded

Southwest corner Jackson and State

Chicago Minneapolis St. Paul

The home of Hart Schaffner & Marx clothes Stetson hats Manhattan shirts Johnston & Murphy shoes

Store will close Saturday evening during August at 6 o'clock

TOILERS VICTIMS OF RISK POLICIES

New York Insurance Department Accuses Big Company of Perth, Scotland.

LEGAL CLAIMS CUT DOWN.

Industrial Branch Charged with Fleecing Many American Beneficiaries.

New York, Aug. 14.—[Special.]—The first of a series of reports on industrial insurance in this country was made public today by the state insurance department, following examinations in which conditions have been found which are described as serious.

This report deals only with the United States branch of the General Accident, Fire, and Life Assurance Corporation, Limited, of Perth, Scotland, but the investigation begun by the national convention of insurance commissioners as a result of an examination of this company has taken in eleven other companies.

The examination of the General, according to the report to Supt. Hotchkiss by his examiner, showed "conclusively that the rights of the policyholders are disregarded; that advantage is taken of their unfamiliarity with its provisions, and that a disposition is shown to compromise, delay, and avoid the payment of legitimate claims."

A memorandum from Mr. Hotchkiss, including his examiner's report, was adopted by a special committee of insurance commissioners held here on Aug. 2. This committee met today in Detroit and made public the adoption of the report. The committee consisted of insurance commissioners of New York, Michigan, Illinois, Massachusetts, Indiana, and Virginia.

"It is impossible in language fitted to an official document aptly to characterize what seems to have been the practices and methods of the industrial department of this corporation in settling with its policyholders," the memorandum asserts. "It appears to have resorted to every possible means, not merely to protect itself against imposition—for which it could not be criticised—but also, and more particularly, to cut and shave down claims, apparently without conscience and certainly without right.

"Protecting itself from imposition and fraud is a different thing from using clauses inserted in contracts for that purpose as a means to impose upon and defraud those who have contracted with it. Tried by this test, the management of the industrial department of this corporation is found wanting and to that extent is here officially condemned."

Apparently a Family Affair.

In the main office in this country, which is in Philadelphia, it was found that Charles H. Boyer was manager of the industrial department, his wife was superintendent of agencies, his brother, J. B. Boyer, head of the legal bureau; his brother-in-law, J. C. Steinbach, assistant to the chief of the claim department; another brother-in-law, George H. Summers, head of the policy department; and J. Warren Isett, a cousin, head of the accounting department.

"Another significant fact," says the memorandum, "is that the industrial department manager, whose family is thus apparently in charge at the home office, is largely compensated through a profit sharing contract under the terms of which said manager receives 15 per cent of the net profits derived from the industrial business, based upon the premium income, expenses, loss payments, etc. He thus shares financially in all gains which may be made through adjustments in the claim department. His profits under this contract in 1910 were $14,564, while his flat salary was $4,800."

Examples of Disputed Claims.

The insured are usually workmen and the premiums small. An insurance agent, Frod W. Sawyer, was injured in trying to extinguish a fire in his own house. He was classed as a "volunteer fireman," and therefore entitled to a smaller indemnity.

A stationary engineer was drowned while fishing. The liability with five years' accumulations was $450. The agent effected a settlement for $200, and apparently received a testimonial for his work, for he wrote to the home office:

"I had a h—l of a time making those Swedes see where only $200 came in, but got them going my way, as you will note. Will you have me 10,000 blotters printed with the letter upon it?"

UNION LIFE INSURANCE COMPANY IMPAIRS CAPITAL.

Overinsures to Make Showing—State Department Orders Recovery by Sept. 1—Directors to Act.

At the last examination of the department insurance of the state, the Union Life Insurance company of Chicago was found to have an impairment of the capital stock to the amount of $62,000. The department has given the company until Sept. 1 to put its finances in good order. Another examination will take place at that time.

High pressure methods in obtaining insurance are said to be the cause of the impairment of the capital stock. According to officials of the company an equilibrium will be reached in a few days and the company will conform to the insurance laws before the time of the next examination.

It is rumored that it will reinsure in the Old Colony Life Insurance company and that it will cut down its capital stock. Then, if there is still an impairment, it will be taken away by the personal funds of the directors

The particular cause of trouble is, according to J. D. Stevens, one of the directors, the payment of too high commissions on insurance, due to the desire to make a good showing at the start.

RESORTS.

HARTWELL RESORT Ellis Junction, Crivitz P. O. Wis.
ON BEAUTIFUL LAKE NOQUEBAY.
The ideal for refined people to fish, boat or rest. Excellent table, good beds; in the pines. See views at Plymouth Building, 417 S. Dearborn Street, Chicago. Phone Harrison 8132.

Johnson Bluff Lake Resort, Antioch, Ill.
Electric lighted; garage; excursion launch; fine table, good service. $2.00 per day; $9.00 to $12.00 per week. J. P. JOHNSON, proprietor. Phone ANTIOCH 801.

CHICAGO BEACH HOTEL
51st BOULEVARD AND LAKE SHORE
offers elegant apartments, single or en suite. Excellent cafe and every hot weather comfort.

SPEND YOUR VACATION in the Fox River Valley
Many pleasant day trips along the line of the Aurora, Elgin and Chicago Railroad. For information and descriptive folder phone Harrison 7080.

Grand Traverse Country is the place to spend your summer vacation. Write Traverse City, Mich., Board of Trade for Booklet of Information.

REAL ESTATE TRANSFERS.

NORWOOD PARK.

Milwaukee-av., 178 s e of Kosciusko, s w f, 1 acre, Aug 10 [Henry G. Malone to Raymond L. Redheffen] ..... $ 1

ROGERS PARK.

Columbia-av., 163 w of Lakewood, s f, 87½x159, Aug. 11 [John M. Carlson to Patrick J. Dougherty] 5,700

LAKE VIEW.

Evanston-av., 100 s e of Dakin-st., e f, 50x125, Aug. 11 [Mary K. Colborne and husb., Oliver, to Louise A. Butler Price] 6,000

Irving-av., 274 n of Belle Plaine, e f, 25x124, incumb. $1,200 July 1 [Emil Rudolph to Wenzel Mueller] 2,723

Roscoe-st., n e cor Lincoln, s f, 61x124, July 11 [Est. Edwin H. Sheldon to Johann Baptist Schreiber] 3,100

Sheridan-rd., 99 s of Ardmore, w f, 87½ to Lake Michigan, March 10, 1905 [John L. Cochran to Nathaniel C. Sears] 7,000

Wolfram-st., 586 s of Southport-av., e f, 25x124, July 28 [Lorenz Fick to August Helmig] 5,500

JEFFERSON.

Dickens-av., 199 w of Ballou-st., n f, 25x125, incumb. $2,500, Aug. 10 [John E. Olson to Ole J. Olson] 5,800

Drake-av., 195 n of Wrightwood, w f, 25x125, July 10 [Mamie McAuliff to Rulda Olson] 1

School-st., 346 w of Kimball-av., s f, 25x167, incumb. $1,500, May 1 [Samuel Brown Jr. to Joseph N. Yeckoup] 2,945

N. 41st-av., 92 s of Sunnyside, w f, 28 1-3x125, Aug. 10 [Robert C. Bennett to Louise T. Kokesch] 2,700

NORTH TOWN.

N. Clark-st., 73 n of Illinois, w f, 24x100, and buildings, July 14 [Ira W. Packard to Louis Hoffman and Emanuel Krulewich] 30

Hinsche-st., 230 n e of Clybourn-av., n w f, 24x100, Aug. 11 [Johann J. Gilbert to Michael Mecher] 3,150

Orchard-st., 291 n of Webster-av., w f, 50 to alley, July [Jo. Walpole and husband, B. M., to Lizzie Hardtmann] .. 5,500

80th-st., 220 e of Normal-av., s f, 44x124, Aug. 11 [Henry Siebrandt to Fred W. Hopnick] 4,870

Paulina-st., 136 n of 47th-st., e f, 26x124, Aug. 11 [John M. Tananevics to Peter Barszkis] 5,700

Paulina-st., 189 s of 47th-st., e f, 25x124, Aug. 9 [Jakob Skop to Kazmiers Suski] .. 1,700

Abbey-st., 166 n of 60th-st., w f, 24x124, July 14 [Vaclav Svejda to Maria Soltis] .. 2,200

67th-st., 87 w of Loomis-st., s f, 25x125, incumb. $1,000 Aug. 9 [Walter R. Gillette to John Kaiaj] 2,900

Stewart-av., 50 n of 74th-st., e f, 24x140, incumb. $3,500, Aug. 1 [Fred Becklenberg to John J. Fitz Gerald, French Lick, Ind.] 1

CALUMET.

La Salle-st., 50 n of 106th-pl., e f, 50x121, Aug. 10 [John J. McDonough et al to William Vanderwall] 10

Loomis-st., 206 s of 97th, e f, 103 to Winston-av., Aug. 11 [William K. King to Eric A. Larson] 10

95th-st., s e cor Oak-av., n f, 50x139, July 21 [Jessie M. Foat to Hubert K. Henry] .. 1

Parnell-av., 192 s of 117th-st., e f, 40x123, Aug. 4 [Charles D. Gano et al. to Lillian R. Nelson] 3,700

Washington Heights—L. 72, B. 3, July 14 [Jennie G. Morrison and husband, George, of Los Angeles, Cal., to Fred V. Dempsey] 4,000

Washington Heights—L. 36, 37 and 40, B. 72, July 31 [State Bank of Chicago to Genevieve M. Racine] 975

Same ppty., Aug. 3 [Genevieve M. Racine and husband, George P., to Clayton Cunningham] 1

WEST TOWN.

864 N. Green-st., s w cor Kinzie, s f, 100x75 [Francis H. Easby, trustee under will of Cyrus N. Peirce, et al. to Louise V. Peirce, Evanston, Ill.], 99 years, Feb. 1, 1911, to Feb. 1, 2010; rent, $950 annually. Lessee has option to extend for 99 years at an annual rental based upon the value of the lots at the rate of 5 per cent per annum, the rent not to be less than $950 annually; lessee to pay all taxes.

Schiller-st., 170 e of Sedgwick, n f, 22x115, Aug. 7 [Frank J. Bryne to Francis J. Kennedy] 10

SOUTH TOWN.

La Salle-st., s w cor. 23d, e f, 125x123, and impts., Aug. 11 [Harriet Jenkinson to Lionel I. Sanger] 23,000

3158 Prairie-av., e f, 28x82, Aug. 9 [Nathaniel C. Foster of Fairchild, Wis., to Mary E. Stinson] 1

31st-pl., 143 e of Morgan-st., s f, 23x107, Aug. 10 [Piotr Bak to Joseph Wojciak] .. 5,200

239 W. 23d-st., n f, 25x125, incumb. $4,200, Aug. 4 [Antonio Parici to Rosa Spognoli] 1

2023 Wabash-av., w f, 42x165, 21st-st., June 16, 1910 [Lesterf W. Porter quitclaims to Albert H. Witten] 10

Same ppty., Feb. 16 [Albert H. Witten quitclaims to Studebaker Bros. Mfg. Co., corp., of Indiana] 1

Trust deed—Market-st., 158 s of Van Buren, n e f, 150 ft to river, subject to prior incumb. of $300,000, May 2, 6 years, 6½ per cent [Edward F. Hamm to C. T. & T. Co.] 25,000

HYDE PARK.

Anthony-av., 108 s e of Washington, n e f, 50 ft. to Washington-av., Aug. 8 [William E. Elliott to John Schulthels] 1

Luella-av., 198 n of 72d-st, e f, 50x124, grantee agrees that no building commonly called a flat or apartment bldg., shall be erected thereon prior to 1930, July 1 [James R. Mann to Henry E. Wright] 1

Lyon-av., n w cor Evans, s w f, 50x135x82, and o. p., Aug. 10 [Edwina M. Case to Lawrence Haag] 10

Michigan-av., 400 s of 63d-st., w f, 40½x170, incumb. $2,000, June 3 [Louis H. Mahnke to Edwin B. Mayer] 1

Michigan-av., 139 s of 55th-st., e f, 35x161, Aug. 11 [Olive B. Shaw to Louisa A. Ray] 2,650

65th-pl., 190 w of Washington-av., s f, 40x125, Aug. 7 [Sherman T. Cooper to Annis Kennedy] 10

Yates-av., 150 s of 69th-st., e f, 50x180, Aug. 8 [Laulbert C. Wiland to Elizabeth H. Gates] 4,500

LAKE.

Aberdeen-st., 225 n of 71st-st., w f, 25x124, July 28 [Patrick Maher to George Marx] .. 5

Alma-st., 248 s of Chicago-av., w f, 30x128, Dec. 2, 1910 [Ann T. Landreth to Eugene A. Landreth] 1

Carroll-av., bet Ashland and Paulina-st., n f, 25x124, Aug. 11 [Sarah A. Besley to John C. Kraal] 5

Claremont-av., 184 s of Ems-st., e f, 23x100, incumb. $800, Aug. 10 [Frank R. Sperling to Joseph Janowiak] 1,850

Cornell-st., n w cor Noble, s f, 48x128¼, and bldgs., July 27 [Peter Meiser Sr. to Bridget Krause] 1

Drake-av., 175 s of Iowa-st., e f, 26x125, incumb. $1,600, Aug. 1 [C. T. & T. Co., trustee, to Thomas V. Anderson] 3,900

Drake-av., s e cor Iowa-st., w f, 26x125, incumb. $1,500, July 1 [C. T. & T. Co., trustee, to Charles A. Ladwig] 3,252

Fullerton-av., s e cor Leavitt-st., n f, 25x100, incumb. $3,000, July 26 [Stanley Kukulka to William F. Armknecht] 7,000

Jackson-blvd., n e cor Sacramento-av., s f, 25x121, Aug. 2 [Samuel Alschuler quitclaims to Secilia A. Tazen] 1

Same ppty incumb. $7,000 assumed as part price, Aug. 12 [Cecilia A. Tazen to John T. Driscoll] 14,000

Madison-st., 239 w of Hoyne, s f, 30x125, July 15 [Fannie M. Burdick et al. to Morris Goldman] 15,000

Morgan-st., s e cor Adams, w f, 50x126 and bldgs, Aug. 8 [Wallace L. De Wolf, und ¼ int to Clarence Buckingham] 1

Park-av., 274 w of Talman, n f, 16½ ft. to alley, June 19 [Melissa Emmay to Geo. R. Kent] 5,008

Park-av., 84 s of West End, e f, 74x178, Aug. 2 [Louise Frink et al to Jennie M. Patera] 3,250

Raymond-ct., 120 n of Robey-st., s f, 24x100, Aug. 11 [Henry M. Dorst to Margaret Dorst 1

St. Louis-av., 123 n of Iowa-st., w f, 25x125, incumb. $1,500, July 1 [C. T. & T. Co., tr., to Wm. P. Hawley] 3,270

Talman-av., s w cor Georgetown, s f, 48x125, June 12 [Albert B. Halverson to George Carlson] 1,600

Wilmot-av., 219 s of Cortland-st., s w f, 24x100, Aug. 3 [Sarah Cohn and husband, Henry, to Rudolph Tauber] 10

Willow-av., 66 n of Frink-st., w f, 33 1-3x185, incumb. $2,500, Aug. 11 [John Dooley to Frank E. Short] 6,100

Blue Island-av., 54 n e of Maxwell-st., n w f, 24x100, Feb. 9 [Benjamin Love to Nathan H. Bolotin] 7,500

Campbell Park-av., 103 s of Oakley, n f, 25x124, Aug. 10, 1910 [Frank Schweber to Serofeine Schweber] 1

Colorado-av., n e cor Albany, s f, 88x110, m. or l., incumb. $9,000, Aug. 9 [Albert Atkinson to Jessel Cohn] 1

Flournoy-st., 126 w of Albany-av., n f, 25x125, incumb. $8,250, Aug. 11 [John Snip to Leon Savoire] 5,800

Gladys-av., 297 n of S. 48th, n f, 25x124, and o. p., July 27 [Isidor Baumgarti to Theodore J. Hoch] 1,800

Lexington-st., 148 w of Homan-av., 30x124, Aug. 10 [Caroline S. J. Oberdorf to Emily Salberg] 7,800

Millard-av., 125 n of 27th-st., w f, 25x124, Aug 7 [Vaclav Kucany to Anna Krenek] .. 4,900

Ridgeway-av., bet 22d and 23d-sts., e f, 30x125, June 19 [Vincent D. Lawlor to Ella R. Gibons] 6,600

22d-st., 25 w of S. Ciser-av., n f, 25x115, Aug. 10 [Florian Ondrus to John Bronec] 1,800

Troy-st., 250 s of 23d, e f, 25x125, Aug. 8 [Frank Turek to Ignatz Novak] 1,800

22d-st., 225 w of Hamlin-av., s f, 25 to alley, June 12 [Albert B. Halverson to George Carlson] 1,600

Trumbull-av., 300 s of 15th-ct., e f, 50x125, July 14 [Sam Lipshitz und. 2-3 int. to William and Max Turner] 1

Turner-av., 126 n of 16th-st., w f, 25x124, Aug. 12 [Mary Mongovern to Max Isenberg and Max Kleper] 10

BLOOM.

Chicago Heights, lot 13, block 179, and o. p., July 20 [Isaac Gordon to C., T. & T. Co., trustee] 10

Hill Top Land Co.'s sub., lot 98, S. E. ¼, 19, 35, 14 and o. p., July 20 [Benjamin Gordon to C. T. & T. Co., trustee] 10

Building Permits.

4440-42-44 Drake-av., 1½ story brick dwellings, F. Walter $37,000

4207 N. Sawyer-av., 2 story frame flats, Michael Huzma 3,800

6652 Loomis-st., 2 story brick flats, J. Madsen 5,500

6245-47 S. Clark-st., 2 story frame store and flats, A. Halle 2,000

2827 N. Harding-av., 2 story brick flats, John Nolek 3,200

6537-39 St. Lawrence-av., 2 story brick residences, John Owen, each 4,000

1633 Hoyne-av., 3 story brick dwelling, Hyman Miller 11,000

2322 Ems-st., 3 story brick flats, W. Macnasak 7,000

8800 Eldgeway-av., 2 story brick flats, Henning Berg 4,500

1802 Belmont-av., 2 story brick flats, M. Behrens 4,600

5446 W Adams-st., 2 story frame residence, Lillian Bell 3,000

1456-58-60 N. Clark-st., 1 story brick garage, Quidlan & Ryan 12,000

1131 Monroe-av., 2 story stucco dwelling, John Carlson 5,500

2225-27 Springfield-av., 3 story brick flats, John Franz 10,000

3600-02-04 Irving Park-blvd., 3 story brick stores, flats, A. H. Hill Co. 62,000

1246 Millard-av., 2 story brick flats, Goldstein & Rosen 12,000

1314-22 E. 75th-st., 1 story brick stores, D. T. Alexander 11,000

5934 S. 46th-ct., 1 story frame dwelling, J. Stuhl 1,800

1547 Turner-av., 3 story brick flats, Mr. Kleper 13,000

2251 S. Homan-av., 2 story brick flats, James Zettek 5,800

11408 S. State-st., 2 story frame flats, A. West 4,000

2917 Roscoe-st., 1½ story brick dwelling, F. N. Walters 2,500

2036-60 Lawrence-av., 1 story brick addition, B. Munneston 3,000

1941-45 Augusta-st., 956-58 Winchester-av., 3 story brick stores and flats, William Thermah 30,000

2332-36-38-42 N. 41st-av., 1½ story frame, cottages, W. Zuetell 1,800

1022 Turner-av., 3 story brick flats, L. Novelesky 12,000

1823-25 Loomis-st., 2 story brick flats, Daily Spravelnost 3,600

2311 Springfield-av., 2 story brick flats, Martin Jahnsen 4,800

3415-21 Milwaukee-av., 1 story brick stores, H. Nixson 6,000

1200-11 Keeler-av., 1 story brick stores, John O'Hern 3,000

3646-48 Palmer-square, 2 story brick apartments, Emil Klein 6,000

2528 to 50 W. 18th-st., 1 story brick pattern shop, J. T. Ryerson 18,000

1133 Sangamon-st., 1 story brick warehouse, United States Brewing Co. 20,000

Union Stockyards, 1 story brick factory, Swift & Co. 18,500

8200 W. 50th-av., 1 story frame residence, William Ulrich 2,000

Seeks to Stop Street Lowering.

The William Henning company, manufacturers, Wabansia avenue and the north branch of the river, has asked for an injunction restraining the city from lowering the grade of Wabansia avenue. It is claimed the lowering of the grade of the street will interfere with the company's freight facilities.

Ousted Interpreter Seeks Court.

Joseph Wroblewski, who was discharged as interpreter at the juvenile court by the county civil service commissioner, Aug. 10, seeks to regain his former position by means of mandamus proceedings filed yesterday in the Circuit court. He claims that he was ousted illegally.

TWELFTH STREET PROPERTY ACTIVE

Four Deals in Frontage on West Side Recorded Among City Sales.

BUYS ON NORTH CLARK.

Louis Hoffman Acquires Lot Near Illinois; Alschuler Quitclaims Jackson Boulevard Parcel.

Activity in West Twelfth street property was a feature of yesterday's real estate transactions. There were four deals in a row on that thoroughfare.

Max Schultz sold to Ida Bonner for the sum of $14,500, subject to an incumbrance of $6,000, the store and flat property, 24x124 feet, north front, located 216 feet west of Laflin street.

Another Twelfth street transaction was the sale of the property 76x167 feet, 172 feet west of St. Louis avenue, by Isaac Schiff to Benjamin Schill for a nominal consideration.

Clara S. Johnson so'd to Isaac Schiff a lot, 25x167 feet, on West Twelfth street, 222 feet west of St. Louis avenue, for $2,000.

The Real Estate Title and Trust company bought from David Gordon a lot 48x124 feet, with brick improvements, on West Twelfth street, 240 feet west of Leavitt street, west front, for a consideration of $20,000, subject to an incumbrance of $16,000.

Buys North Clark Property.

A transaction in North Clark street business property was the sale of a lot 24x100 feet with improvements, located 73 feet north of Illinois street, west front, by Ira W. Packard to Louis Hoffman and Emanuel Krulewich. Mr. Packard turns back to the purchasers a trust deed for $15,000, five years, at 5 per cent.

The six apartment building at the southwest corner of La Salle and West Twenty-third streets, 125x123 feet, east front, has been sold to Lionel I. Sawyer for $23,000.

Lester W Porter has given to Albert H. Wetten a quitclaim to a lot 23x102 feet, at 2035 Wabash avenue, forty-five feet north of Twenty-first street. Mr. Wetten in turn has transferred the same to the Studebaker Bros.' Manufacturing company.

The apartment building and property, 40x125 feet, on Sixty-fifth place, 190 feet west of Washington avenue, has been sold by Sherman T. Cooper to Annie Kennedy for a nominal consideration.

Alschuler Transfers Corner.

Samuel Alschuler has quitclaimed to Cecelia A. Fagen the apartment building and ground 25x121, south front, at the northeast corner of Jackson boulevard and Sacramento avenue. Cecelia Fagen has sold the same property to John T. Driscoll for $14,000, subject to an incumbrance of $7,000.

Morris Goldman has purchased from Fannie M. Burdick and others a lot 39x125, south front, on West Madison street, 239 west of Hoyne avenue, for $15,000.

Wallace L. De Wolf has transferred to Clarence Buckingham an undivided one-fourth interest in a lot 50x125 feet and buildings at the southeast corner of Morgan and Adams streets.

Joseph A. Halderman has bought two lots on Evanston avenue, near Balmoral avenue, for considerations given as nominal. One lot, 5x123 feet, east front, 249 feet south of Balmoral avenue, was purchased from Abraham D. Buchen and the other, 50x150 feet, west front, 100 feet south of Balmoral avenue, from Charles B. Weeks.

Morris G. Leonard has sold to John J. Kennedy a lot 50x125 feet, east front, with improvements, on Kenmore avenue, 643 feet south of Montrose avenue, for a nominal consideration, subject to an incumbrance of $12,000.

The Chicago Title and Trust company has sold to Carlos S. White the apartment property, 99x133 feet, east front, at the southwest corner of Madison avenue and Sixty-first street, for $12,200.

Hamm Gives Trust Deed.

A trust deed for $25,000, six years at 6½ per cent, has been given by Edward F. Hamm to the Chicago Title and Trust company, on Market street property, 158 feet south of Van Buren street, northeast front, 150 feet to the river, subject to a prior incumbrance of $300,000.

Among the property registered under the Torrens system yesterday was the following:

By Dr. Charles F. Swan of South Chicago: Property valued at $20,000, consisting of eighteen lots and two buildings, with residence at Bryn Mawr, between Yates, Paxton, Euclid, and Jeffrey avenues and Seventy-third street.

SHOOTS CHAUFFEUR TO DEATH.

Fellow Employe of Garage in Indianapolis Refuses to Give Reason for Murder.

Indianapolis, Ind., Aug. 14.—Ralph Henry, 19 years old, a chauffeur at a local garage, was shot and killed today by Robert L. Taylor, 50 years old, employed at the same place. Other than pleading guilty to the crime, when taken into police court, Taylor refused to make any statement. There were no witnesses to the killing.

MANY SEEK INDIAN LANDS

Five Thousand Register During Opening Day at Fort Berthold.

CROWDS IN FIVE TOWNS.

Miss Ida Westerman of St. Louis First Woman on Rolls.

Minot, N. D., Aug. 14.—[Special.]—More than five thousand persons registered for the drawing of Fort Berthold Indian reservation lands today. One hundred and sixty thousand acres of rich farm land will be distributed. The registration opened in five towns at 12:01 o'clock this morning, and the officials will be ready to receive applications at all hours of the day and night until Sept. 2, when the drawing will begin. More than twenty thousand registrations are expected.

Minot today seems like a carnival town. All of the hotels are crowded to their capacity, and hundreds of persons are coming in on every train. Booths have been placed on all of the principal streets and the good natured crowds fill the streets from curb to curb.

In all of the other four towns which are registration points the same scenes are being enacted. The only indication of any possible trouble came early this morning, when the great rush to be the first to register began. Judge J. W. Witten, the government superintendent of the opening, stopped the disorder by threatening to clear out the building unless order was restored.

The heaviest registration is from North Dakota, Minnesota, Wisconsin, Illinois, Iowa, South Dakota, New York, and Pennsylvania.

SENATE LIMITS THE LIFE OF MONETARY BOARD TO JAN. 8.

Commission Must Wind Up Affairs by Then if House Takes Favorable Action on Measure.

Washington, D. C., Aug. 14.—The national monetary commission, headed by former Senator Nelson W. Aldrich of Rhode Island, must wind up its affairs by Jan. 8 next if the house takes favorable action on the measure passed by the senate today limiting the commission's life to that date.

Today's action followed a storm of criticism that recently broke in the senate over the commission's delay in making a report and its alleged extravagance. The senate passed a substitute for the Cummins resolution which would have terminated the commission's life Dec. 5.

The monetary commission thus far has encountered little criticism in the house, but it is expected that the senate resolution will be called up for action in the house before adjournment.

PLANS TO ENTER LAND SHOW.

Louisiana Will Spend at Least $30,000 On Exhibit in Chicago.

New Orleans, La., Aug. 14.—[Special.]—Louisiana will give at least $30,000 to an exhibit at the Chicago Land Show, and probably will give more. This fact was stated today by Justin F. Denechaud, secretary of the state immigration bureau, and Emile V. Stier, manager of the Louisiana development league, after an extensive tour of Louisiana. The tour was made purely in the interest of the land show exhibit, and the result was even more satisfactory than was expected. The principal duty was placing before the various parish police juries, which administer the affairs of the parishes or counties, the importance of the land show and the big results expected from judicious displays there of Louisiana goods.

The Louisiana exhibit will consist of samples of the industrial and agricultural products, as well as of the natural resources.

WOULD LIMIT WOMEN'S HATS.

Georgia Legislator Introduces Bill Making It Misdemeanor if They Exceed Two Feet in Width.

Atlanta, Ga., Aug. 14.—A bill making it a misdemeanor for a woman to wear in church a hat more than two feet wide was introduced in the Georgia legislature today by State Senator Edwards. It was referred to committee on sanitation and hygiene.

WABASH

Great Summer Trips

$27.00 **NEW YORK** AND RETURN. On sale daily until Sept. 30 with return limit 30 days. Stopovers allowed at Detroit, Niagara Falls, Buffalo, Rochester, Syracuse, Ithaca, Geneva, Elmira, Delaware Water Gap and many other points, depending on the route. Passengers have privilege of using Lake Erie steamers between Detroit and Buffalo, and Hudson River Day line between Albany and New York in either direction without extra charge.

$25.60 **BOSTON** AND RETURN. Sold as above. Via Detroit, Toronto, Montreal, and through the White Mountains; or via Buffalo, Niagara Falls and steamer to Toronto; thence to Boston as above. Returning the same. Limit, 30 days.

$20.00 **MONTREAL** AND RETURN. Sold as above, with limit 30 days. Stopovers at all points. Boat trip down the St. Lawrence $4.50 extra from Kingston or Clayton; $8 extra from Toronto.

$14.60 **TORONTO** AND RETURN. Sold as above with limit 30 days. Stopovers anywhere. Via Buffalo, Niagara Falls and steamer across Lake Ontario, $2.40 extra.

$33.60 **BOSTON** AND RETURN. Sold daily with return limit 60 days. Rail to Detroit; boat or rail to Buffalo; rail to Niagara Falls; Great Gorge Route to Lewiston; steamer to Toronto; rail to Montreal and thence through the White Mountains to Boston; steamer through the Thousand Islands and Rapids of the St. Lawrence, $4.50 extra. Return: Steamer to New York and thence rail to Philadelphia, Baltimore, Washington and Pittsburgh, with liberal stopovers.

REDUCED RATES to a large number of other New York, New England and Canadian points. If you are planning a trip, write us for assistance. Summer Tour Booklet sent on request.

F. H. TRISTRAM
Assistant General Passenger Agent
WABASH OFFICE: 68 West Adams Street
(OPPOSITE POST-OFFICE)

RESORTS. RESORTS.

Hotel La Salle
Chicago's Finest Hotel

RATES.

One Person:	Per Day
Room with detached bath -	$2 to $3
Room with private bath -	$3 to $5

Two Persons:	Per Day
Room with detached bath -	$3 to $5
Room with private bath -	$5 to $8

Connecting rooms and suites as desired. All rooms at $5 or more are the same price for one or two persons.

GEO. H. GAZLEY, Mgr.
LaSalle at Madison St.
Chicago

IN service and accommodations Hotel LaSalle is not excelled in Chicago and is equalled by only a few hotels in the world.

Hotel La Salle gives more for the price you pay than any other Hotel in Chicago.

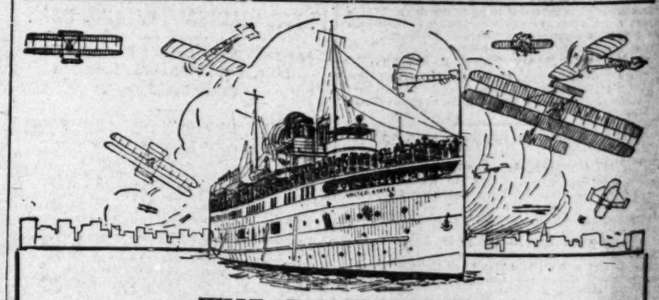

THE BEST VIEW OF THE
FLYING MACHINES

is from the lake. All aviators fly over it and hydroplane lights on the water. Avoid land crowds, see the flights in comfort from the broad, shady breeze swept decks of the

NEW STEEL STEAMSHIP **UNITED STATES**

Special Airship Excursions 2:30 p. m. Daily

35 cents

Enjoy clearest view and delightful trip while you're about it.

MUSIC AND DANCING

Delightful day trips to Michigan City and return on the steamer Theodore Roosevelt, leaves 10 a.m., returns 7 p.m., **75 cents**
See airships on return trip.

Moonlight Excursions: 8:30 every night, return 10:45, 35 cents

DOCKS,
Indiana Transportation Co. **Clark St. Bridge** Phones, Cent. 5046-5040

HOTEL BISMARCK
175 West Randolph-st. Near City Hall.
BEST and MOST ARTISTIC CAFE in the city.
ENLARGED
The capacity is being increased to 250 rooms with all modern conveniences, including shower baths.
CONVENIENT—ATTRACTIVE—HOMELIKE
Near the theaters, the shopping and the business districts.

CHARLEVOIX—THE QUEEN OF SUMMERING PLACES.
Write Charlevoix, Mich. Chamber of Commerce for full information.

IDEAL TOUR BOOKLET & Road Map
sent free on application to
Almon C. Judd, The Elton, Waterbury, Ct., or 1180 Broadway, New York City.

RESORTS—FOREIGN

HONOLULU $110
FIRST CLASS ROUND TRIP
The most delightful spot on entire world tour for your vacation. Delightful sea bathing at the famous beach of Waikiki. The splendid 88 Steere (10,000 tons displacement) makes the round trip from San Francisco in 16 days, and one can visit on a side trip the living volcano of Kilauea which is tremendously active, and see for himself the process of world creation. No other trip compares with this for the marvelous and wonderful in nature. Visit the islands NOW, while you can do it so easily and quickly and while the volcano is active. Prompt attention to telegrams for berths. Sailings Aug. 12; Sept. 2; Sept. 23 etc.
OCEANIC S. S. CO.,
673 Market Street, San Francisco

For Particulars Regarding
SUMMER TOURIST TICKETS TO NEW YORK
Apply to C. P. Barrett, Gen. West. Pass. Agt., 58 W. Adams St. (Marquette Bldg.), Chicago
Lackawanna locomotives burn hard coal. No smoke—no dust—no cinders
Lackawanna Railroad

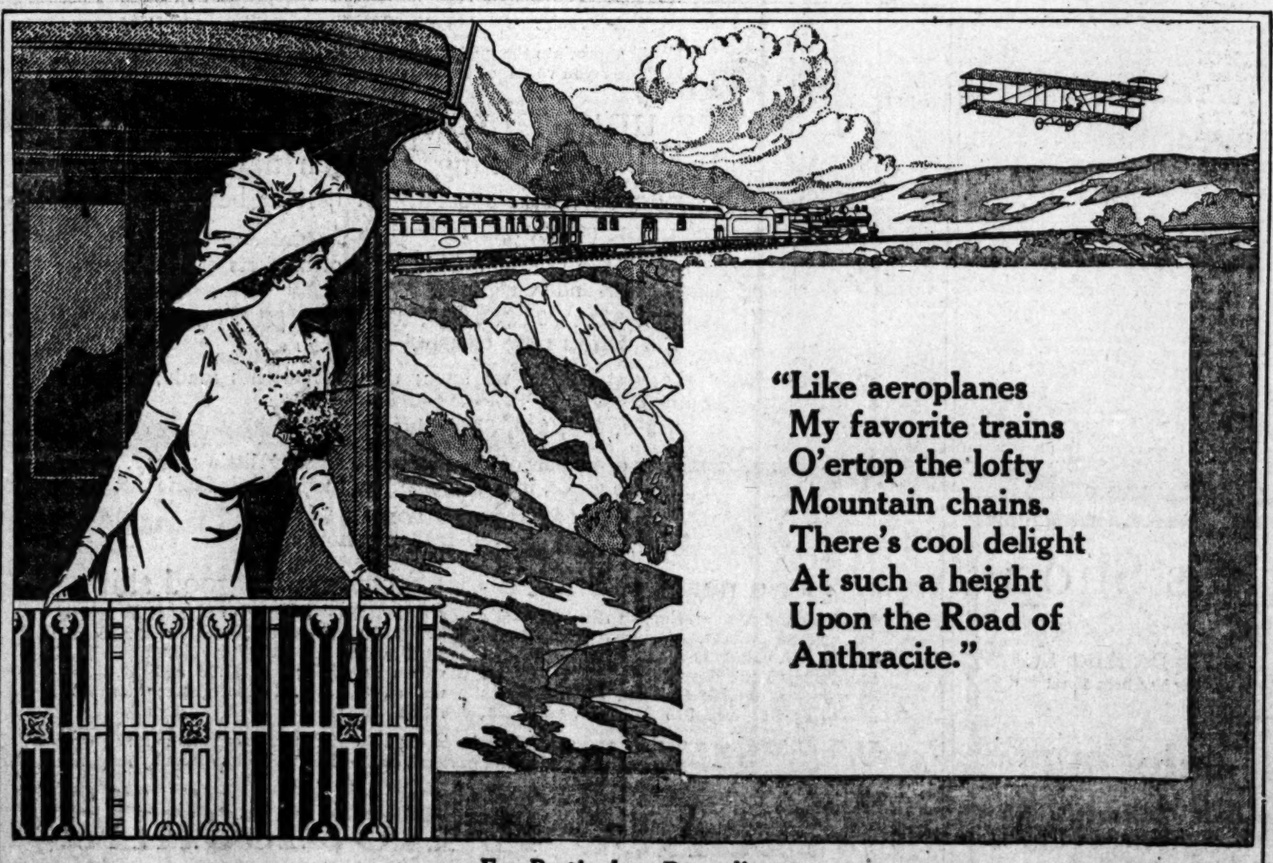

SEE BIG SEASON FOR FISHERIES

Expect Heavy Business from Short Food Crops; Salmon Prices a Criterion.

LIFT PROFIT $1.00 A CASE.

Pack Shows Best Condition in Years; Metropolitan "L" Directorate Reorganized.

Business of the Booth Fisheries company gives promise of being unusually good for the current season. The shortness of food crops and the already opening prices for salmon indicate largely increased profits over last year. Within the next three weeks the company will have finished its salmon pack for this season and be able then to form a fairly accurate estimate as to the volume of business.

Prices of canned salmon have advanced for the new pack. The cheaper grades of salmon, known as the pink salmon, which last year opened at 75c a dozen lb cans, have opened up at $1.10 this year. Last year Alaska red salmon, the kind which the Booth company packs through its Northwestern Fisheries company, opened at $1.35 a dozen. It is expected that the price this year will range between $1.60 and $1.65, an increase of 25c a dozen. There are four dozen cans in a case. The Northwestern Fisheries salmon pack should run about 350,000 cases and the increased profit per case is expected to be about $1. On the face of it the company's gross income from the Northwestern Fisheries alone should be approximately $350,000 in excess of last year.

Looks for Good Year.

Speaking in a general way of the business of Booth Fisheries, F. C. Letts, chairman of the board of directors, said yesterday:

"Our pack this season has been put away in the best condition in years. The salmon pack will not be over until early in September. Thus far the run averages larger than last year. While nothing can be said finally until after the next three weeks, it now appears as if the pack will not only be larger than last year, but conditions in food products warrant good prices."

Booth Fisheries stocks have been quiet for some time on the local exchange. There has been some buying of the shares, but no large or pronounced movement as yet.

Metropolitan "L" Changes.

Directors of the Metropolitan Elevated met yesterday and reorganized the board, giving representation to the representatives of the Chicago Elevated railways, which now owns the company. The new board is composed of the following: Samuel Insull, W. A. Fox, J. H. Gulick, Ira M. Cobe, Henry A. Blair, John F. Gilchrist, Gilbert E. Porter, Frederick A. Delano, Britton I. Budd, and H. G. Hetzler. The latter three were reelected and the first six took the places of the following, who resigned: Charles C. Adsit, R. Floyd Clinch, H. A. De Windt, James B. Forgan, George H. High, Charles H. Requa, and Joseph E. Otis.

As a part of the reorganization plan Britton I. Budd retains the presidency of the company and P. D. Sexton will remain as secretary and treasurer until the annual meeting next February.

Big Traders Hold Aloof.

While several Chicago houses reported yesterday continued buying of New York stocks by small investors, the business dealing for large traders said the latter class of customers still remain out of the market. The situation does not appear to be right to the satisfaction of some Chicago operators who buy and sell on a large scale. At present they are doing nothing.

A member of one of the large commission houses of New York was in Chicago yesterday. Speaking of the market, he said:

"There is one opinion in Wall street to the effect that the present decline was started by Mr. Frick. It is thought that he did not like the situation and decided to sell a good many of his holdings. In this, it is assumed, he was followed by some of his friends and after the market started down general liquidation followed.

"Some houses are now quite bullish, while others do not take that view. Money can be borrowed over the turn of the year at 4 per cent, and shorter loans are made at 3½ per cent. There is no apprehension expressed over the money situation."

Federal Biscuit Company Grows.

The real estate and business of the A. J. Medlar company, biscuit manufacturers of Philadelphia, have been purchased by the Federal Biscuit company of New York at a price said to have been about $800,000. It was announced by a representative of the purchaser that the plant will be pushed to its full capacity. Negotiations are also on for the purchase by the Federal Biscuit company of a number of other biscuit plants in Philadelphia and elsewhere. The company expects to own about eighty plants distributed over thirty states in the Union.

Beet Sugar Outlook.

In view of the existing price of refined sugar at 5.85c lb, the highest figure in recent years, it is thought in Wall street that the American Beet Sugar company will show earnings for the current fiscal year better than those of the 1910-'11 period, when $1,643,659, or 10.9 per cent, was available for dividends on the common stock.

American Tobacco.

Officers and counsel of the American Tobacco company say it is too early to make any statement as to the progress being made in perfecting the plan of recreating out of the American Tobacco company a situation not offensive to the Sherman law. It is known, though, that several conferences have been had between counsel for the government and counsel for the company, and it is thought in New York that within a short time some definite plan will be laid before the court to be considered by it.

Dividends Declared.

The American Coal company declared regular semi-annual dividend of 3 per cent, payable Sept. 1. Books close Aug. 22 and reopen Sept. 2.

American Writing Paper declared regular semi-annual dividend of $1 per share on the preferred stock, payable Oct. 2 to stock of record Sept. 1.

The Brooklyn Rapid Transit company declared the regular quarterly dividend of 1¼ per cent, payable Oct. 1 to stock of record Sept. 9.

Money and Exchange.

Money in Chicago steady at 4@4½ per cent on commercial and local collateral and 4@6 ped cent over the counter. Foreign exchange steady at the following quotations:

Sterling—	Demand.	Sixty days.
Actual	486	483⅜
Commercial	485¼	482¾
Paris francs—		
Actual	519⅝	521¼
Commercial	520⅝	523⅜
German marks—		
Actual	95⅛	94⅜
Commercial	94⅞	94¼

New York exchange sold at par before and at 15c premium after clearing. Clearings were $43,335,712.

Chicago Securities.

Chicago stocks advanced in sympathy with New York. Sears-Roebuck common had a quick recovery to 139. Swift & Co. shares ruled steady at 128. Chicago Pneumatic Tool was bought up 1 point to 48. American Can preferred was in better tone. Commonwealth Edison sold off. In the bond department there was moderate activity in Chicago Railways first mortgage 5s, which closed at 90¾.

COTTON.

NEW YORK, Aug. 14.—COTTON—Futures closed steady at 4@7 points advance for the day. Estimated sales, 25,000 bales. Prices as follows:

	Open.	High.	Low.	Close.	Previous close.
August	12.25	12.25	12.15	12.14	12.10
September	11.29	11.33	11.23	11.23	11.18
October	11.24	11.32	11.15	11.19	11.15
December	11.24	11.31	11.17	11.21	11.15
January	11.18	11.26	11.11	11.16	11.09
March	11.28	11.32	11.20	11.23	11.17
May	11.36	11.43	11.32	11.32	11.28

NEW ORLEANS, La., Aug. 14.—COTTON—Spot quiet, 5@c off. Sales 19 bales; to arrive, none. Middling, 11¾c; low ordinary, 8 7-16c, nominal; ordinary, 9¼c, nominal; good ordinary, 10 11-16c; strict good ordinary, 11 1-16c; low middling, 11⅝c; strict low middling, 11¾c; middling, 11¾c; strict middling, 12¼c; good middling, 12 5-16c; strict good middling, 12 11-16c; middling fair, 12⅝c; strict middling fair to fair, 13⅜c; fair, 13¾c, nominal.

	Open.	High.	Low.	Close.
January				
March	11.14	11.23	11.07	11.14
May	*11.28	11.30	11.19	11.26
July	11.37			11.36
August		12.07	12.04	12.00
September	11.24			11.24
October	11.11	11.20	11.04	11.11
December	11.12	11.18	11.04	11.11

*Asked.

LIVERPOOL, Aug. 14.—COTTON—Spot dull; prices 7 points higher; American middling, fair, 7.35d; good middling, 7.01d; middling, 6.71d; low middling, 6.51d; good ordinary, 6.25d; ordinary, 6.00d. Sales, 2,000 bales, of which 300 were for speculation and export, and included 1,000 American. Receipts, 8,000 bales, including 1,200 American. Futures closed steady: August, 6.37½d; August-September, 6.25d; September-October, 6.05d; October-November, 5.99½d; November-December, 5.95¾d; December-January, 5.95d; January-February, 5.96d; February-March, 5.97½d; March-April, 5.99½d; April-May, 6.00½d; May-June, 6.05d.

Chicago Horse Market.

The horse market in Chicago showed a little spurt of strength at the opening auction sales. Several consignments of good quality, rugged horses weighing up to 1,500@1,600 lbs and ready for immediate service in harness, cleared at unevenly higher prices than could be secured for corresponding stock at the close last week.

Sales were made at up to $328.00@245.00 for single animals, with pairs at $390.00@450.00. Medium to good light drivers and desirable expressers cleared at $175.00@215.00, while the small wagon horses sold down to $125.00 and lower for cripples.

Receipts for the day were estimated at 700 head, against actual arrivals of 519 a week ago and 458 a year ago

Hides and Wool.

HIDES.

CHICAGO, Aug. 14.—Market listless; prices unchanged.

NEW YORK, Aug. 14.—HIDES—Quiet. LEATHER—Steady.

WOOL.

CHICAGO, Aug. 14.—Market dull, with unchanged quotations.

ST. LOUIS, Mo., Aug. 14.—WOOL—Unchanged; medium grades, combing and clothing, 18@20½c; light fine, 17@19c; heavy fine, 14@15c; tub washed, 25@30c.

....NEW YORK.....STOCK TRANSACTIONS

	Sales.	Open.	High.	Low.	Close Aug. 14.	Close Aug. 12.
Amal. Cop	15,500	62⅛	63⅝	62⅛	63⅛	61⅛
Am. Agr. Chem.	600	54	55½	54	55½	....
Am. Beet Sugar	5,900	51	51⅝	50½	51⅝	50½
Am. Can	200	9⅛	9⅝	9⅛	9⅝	9⅛
Do pfd	1,700	82½	83⅛	82	83⅛	82
Am. Car Fdy	800	51	51½	50⅝	51½	50⅝
Am. Cot. Oil	900	53¼	55	53¼	55	53
Am. H. & L. pfd	200	21	21	21	21	21
Am. Ice	200	19½	20	19½	20	....
Am. Linseed Oil	100	8⅝	8⅝	8⅝	8⅝	8½
Do pfd	100	27¼	27¼	27¼	27¼	....
Am. Loco	400	36½	37	36½	37	36
Am. Smelting	20,300	70⅞	72¼	70⅞	72	69⅜
Am. T. & Tel	2,000	134	134½	133⅜	134	134
Am. Tob. pfd	300	92½	93	92¼	93	92
Am. W. Pap. pfd	100	28⅜	28⅞	28⅜	28⅞	....
Am. Woolen	100	29	29	29	29	....
Do pfd	100	90¼	90¼	90¼	90¼	90
Anaconda	400	37¼	37½	37	37	36½
Atchison	15,700	105	105⅞	104¼	105⅝	103⅝
A. C. Line	1,400	122¼	123⅛	122¼	123⅛	122
Bal. & Ohio	1,800	102⅛	102⅝	101⅜	102⅝	102¼
Beth Steel	1,400	31½	31⅝	30⅝	31⅝	31⅝
B. R. Transit	6,200	75⅝	76⅞	74½	75½	74⅜
Can. Pac	6,200	239⅜	239⅞	237⅜	239⅝	237⅜
Cent. Leath	700	24⅜	24⅝	24⅜	23⅝	24⅛
Ches. & Ohio	6,000	74½	75⅛	74	75	73½
C. G. W.	300	21	21	20½	20½	20¾
Do pfd	200	40	40	39½	39½	40
C., M. & St. P.	18,600	115¾	116⅝	114⅝	116¼	114½
C. & N. W.	400	140½	141	140¾	141	140
Chi. U. T. stpd.	100	2¼	2¼	2¼	2¼	2
Chino	1,800	20	20	19⅝	20	20
Colo. Sou	300	30	30	30	30	29
Con. Gas	4,900	136⅜	138⅛	135⅝	138	136½
Corn Prod	300	12¾	13⅜	12¾	12⅜	12¾
Do pfd	200	77	77	76⅝	76⅝	77⅛
D. & R. G.	1,500	25¼	25⅝	25	25⅝	24⅝
Do pfd	300	54½	55⅜	54	54	53
Del. & Hudson	100	165	165	165	165	165
Distillers	1,200	30⅝	32	30⅛	32	30½
Erie	4,700	30	30⅝	29½	30⅝	30⅛
Do 1st	3,300	50	50½	48⅝	50½	48¼
Do 2d	200	39	39⅞	39	39	39
Gen. Motors pfd.	200	82½	84	82½	84	84
Gen. Elec	700	152	153	152	153	152
Goldfield Con	900	5⅝	5⅝	5½	5⅝	5½
Gt. Nor. ore	4,100	48	48⅛	47	48½	46⅜
Gt. Nor. pfd	8,900	126	126⅜	125	125⅝	125¼
Ill. Cent	400	138	138½	138	138½	137¼
Int. Harvester	600	117	117½	117	117½	114⅝
Int. Met	3,300	16	16	15	15½	15½
Do pfd	1,200	42¾	44	42¾	44	42¾
Int. Paper pfd	100	46⅞	46⅞	46⅞	46⅞	46
Int. Pump	300	34	34⅜	34	34½	33¼
Iowa Cent	400	18	19	18	19	17
Do pfd	300	35	35	34	35	....
K. C. Sou	800	29½	32¼	29½	32¼	29½
Do pfd	100	66	66	66	66	....
Laclede Gas	200	103¾	104	103¾	104	103¼
Lehigh Valley	9,400	166	167¼	164⅜	167	165¼
L. & Nash	1,600	144½	145	143½	145	143¾
May Dept. Stores	100	75	75	75	75	73½
Miami Copper	400	19½	20	19⅝	20	19⅝
Minn. & St. L.	100	30	30	30	30	30
Do pfd	100	45	45	45	45	44
M., St P. & S. S. M.	200	135	135	135	135	132
M., K. & T.	2,300	32⅜	33	32	33	32½
Do pfd	100	66¼	66¼	66¼	66¼	....
Missouri Pac	2,500	43	43	41½	42⅜	41¾
Nat. Enamel pfd	200	95	95	95	95	....
Nat. Lead	500	50½	51	50	51	50½
N. R. R. Mex. 2d pf	100	28½	28½	28½	28½	....
Nev. Cop. pfd	1,000	17½	17½	17½	17¼	17½
N. Y. Cent	3,400	104⅜	104½	103⅝	104¼	103⅝
N. Y., C. & St. L.	100	55½	55½	55½	55½	....
N. Y., N. H. & H.	200	135	135	134	134	....
N. Y., O. & W.	1,000	40	40¼	39⅝	40⅛	39⅝
Norf. & Western	1,500	103½	104	103½	104	104
Nor. Amer.	200	70⅝	71	70⅝	71	70½
Nor. Pac.	21,100	120½	121⅜	119⅝	120⅞	119⅝
Pac. Mail	1,600	29¾	29⅝	28⅞	29⅜	28⅞
Pac. T. & Tel.	900	39½	40	39½	40	38¾
Penna	3,100	120⅞	121	120½	121	120½
People's Gas	500	104¼	104⅝	104	104⅝	104⅛
Pitts. Coal	200	19½	19⅝	19½	19⅝	18⅝
Do pfd	600	85	86¼	85	86¼	84¼
Pressed Steel Car	300	32	32½	32	32½	....
Pullman	200	158⅛	158⅝	158⅛	158⅛	159
Ry. Steel Spgs.	400	31	31⅜	31	31⅜	30⅝
Ray. Cons	1,300	15	15	14⅜	15	15
Reading	138,400	145	146⅞	143⅞	146¼	144⅜
Rep. I. & S.	1,100	25⅞	26½	25⅞	26¼	25
Do pfd	500	90⅝	92	90⅝	92	91
Rock Island	14,800	26	27½	25⅞	27⅜	25¼
Do pfd	3,000	52¼	53½	51¼	53½	50¾
St. L. & S. F. 1st	700	61	62	60	61⅜	....
Do 2d	1,800	41⅜	42	41¼	42	41¼
S. L. & S. W. pfd.	300	67½	67½	67	67	68
Sloss Sheff	300	45	45	45	45	46¼
So. Pac	18,100	114½	115½	113⅝	115¼	114
So. Ry	4,500	28⅜	29	27⅝	28⅜	28
Do pfd	600	67½	69	67½	69	67¼
Tenn. Copper	2,700	33	33½	32	33¼	32
Texas Oil	500	100⅝	101	110¼	100½	100
Texas Pac	800	26	26	25	25½	25
Third Av	1,200	37⅝	37⅝	37	37⅝	37
T., St. L. & W.	400	18¼	18¼	18¼	18¼	18
Do pfd	1,200	45	45	43¾	43½	....
Twin City	200	105½	105½	105½	105½	105½
Und. Typwr	100	85	85	85	85	83
Un. Bag & Paper	100	6	6	6	6	6
Union Pac.	190,600	172	174⅝	170¼	174	170⅝
Do pfd	400	92¼	92¼	92	92	92¼
U. S. Pipe	100	18⅜	18⅜	18⅜	18⅜	....
U. S. Realty	100	71½	71½	71½	71½	70
U. S. Rubber	1,500	38	38	38	38	36¾
Do 1st pfd	2,100	115½	115	111	114½	111
U. S. Steel	202,800	73⅛	74½	71⅞	73⅝	72⅝
Do pfd	2,800	116	116⅜	115⅛	116	115¾
Utah Copper	4,000	45½	46	45¼	45⅝	45
Va. Chem	2,200	55	56½	55	56¼	54½
Wabash	400	14¼	14⅝	14	14⅜	13⅝
Do pfd	1,500	36	38	36	38	36¼
West. Mary	400	57⅛	57½	57⅛	57½	57
West. Union	1,700	74⅛	74½	73⅝	73⅝	73½
Westingh. Elec.	1,000	66	66	66	66	65⅝
Wisconsin Cent.	500	53	53⅝	53	53⅜	52½

Total sales, 782,100 shares.

EXPRESS STOCKS.

Adams	222@232	U. S	80@92
American	218@228	Wells-Fargo	155@158

GOVERNMENT BONDS.

	Bid.	Asked.
U. S. 2s, reg	100¼	100⅝
U. S. 2s coup	100½	100⅝
U. S. 3s, reg	101½	102¼
U. S. 3s, coup	101½	....
U. S. 4s, reg	113⅝	114½
U. S. 4s, coup	113⅝	114½
U. S. Pan 2s, reg	100	100½
U. S. Pan. 2s, 1938	100	100½

....NEW YORK.....BOND TRANSACTIONS

$3000 USGvt 4s reg 1925 ..118⅝@114
3000 Panama 3s...102½
52000 Chinese Ry 5s 98
2000 Jap 4½s.....94½
10000 Rep Cuba 5s..103
1000 N Y City 4s of 1957.....100
9000 do of 1959...
.....99⅞@100
6000 do 4¼s.....
.....102⅜@102⅝
3000 Allis C 5s.....70
2000 Am Hide 6s...98½
20000 Am Smltrs 6s .....102@102½
63000 Am T&T cv 4s .....105⅞@105⅝
44000 do col..90⅝@ 90⅞
224000 Am Tob 4s...
.....84⅞@ 85¼
134000 do 6s.104⅝@104⅜
1000 do reg.....104¼
3000 Am Wrtg Pp 5s 91¾
7000 Atch gen 4s...
.....99@2 99⅛
5000 do adj stmp.
.....91¾@ 91⅝
5000 do cv 4s.....106¾
136000 do of 1909...
.....100⅝@100⅝
136000 do 5s..107@107¼
7000 A C Lcol..... 92½
3000 B & O 4s.....
.....98⅛@ 98¼
1000 do W Va 4s.. 91¼
8000 Beth Steel 5s. 94½
20000 BRT 4s..80@ 85⅝
4000 BRT 5s..104@104½
19000 CGa con 5s...
.....103⅝@109
10000 do 1st inc.... 96½
4000 C Lea 5s..98@ 98¼
5000 C N E 4s..... 92⅜
1000 C Pac 4s..... 97½
2000 C N J 5s.....121¾
6000 Ill C ref 4s.... 90⅝
64000 do cv...95⅝@ 93½
2000 C & Alt 3½s.. 66
4000 CB&Q gen 4s
.....96⅝@ 96¾
17000 do 4s.....96⅝@ 96⅝
10000 do Ill 4s.....
.....99¼@ 99⅜
5000 C G W 4s.... 84
1000 C & Iron 4s....109⅜
1000 CM&StP Lake Sup 5s.....106⅞
1000 do term 5s....102¼
16000 C & N W 4s...
.....97⅝@ 97¾
2000 CRI&P Ry 4s.. 97
17000 do R R 4s...
.....84⅜@ 84⅞
10000 Corn Prod 5s...
.....90¾@ 90½
2000 D & H cv 4s.. 98¼
2000 D & R G 4s...
.....91½@ 91½
1000 do ref 5s..... 89¼
10000 Dupont 4½s.. 91½
20000 Erie cv 4s B 74
27000 do g l 4s.77@ 77¼
9000 do prior 4s... 87¾
5000 do Pa 4s.... 89
1000 Gen Motor 5s. 98⅛
8000 Green Bay B...
.....11¾@ 11⅝
8000 Gulf & SI 1sts 92
1000 Hav Elec 5s.. 98½
2000 Ill C ref 4s.... 90⅝
84000 Int. Met 4½s...
.....77⅝@ 77⅞
4000 K C Sou 5s...
.....90⅝@100
10000 Kings Co 4s.. 84½
9000 Lake S 4s 93¾
6000 do of 1931...
.....93¾@ 93⅞
5000 Lex Av & P F 5s.....100¼
7000 L&N unif 4s. 98⅝
1000 Manhattan 4s. 96¼
5000 MK&T 4½s... 87
1000 M Pac cv 5s... 91
4000 do 5s 1917.....100⅝
1000 NassauElec 4s 70½
10000 Nat Enamel 1st 5s..... 94¾
1000 NYCent 3½s. 88⅛
4000 NYNH&H 6s .....131½@132
8000 N Y Tel 4½s...
.....100¾@100¾
4000 Norf & W 4s. 97⅝
299000 Norf&W cv 4s .....102¾@105
2000 do Pocs..... 90
4000 NP 3s...73¼@ 71¾
1000 do 4s..... 99⅜
4000 Pac T & T 5s .....100@ 90¾
27000 Penna cv 3½s. 99¼
2000 do gold 4s.... 99
16000 do cv 3½s 1915 .....100⅝@ 96⅞
2000 Peo Gas ref 5s.102
11000 Rdg gen 4s...
.....97⅜@ 98
1000 StLASF ref 4s 80½
6000 do g l 5s.....
.....87½@ 88
5000 S A & L P 4s...
.....87¼@ 87⅝
45000 S A L adj 5s. 77¾
2000 S C & G 1sts..104
5000 So Pac 4s..... 91½
167000 do cv 4s.....
.....97¼@ 97¼
6000 do ref 4s.....
.....94¾@ 94⅝
17000 So Ry 4s..78@ 78½
4000 do 5s.....108½
2000 do St L 4s.... 88¼
30000 Third Av 4s ctfs ampd46@ 44½
6000 TolStL& W 4s 69
1000 U P 4s..... 101¼
518000 do cv 4s.....
.....102¾@103⅛
8000 do ref..... 96⅞
4000 U S Realty 5s 89⅝
8000 U S Rub 6s...104
27000 U S Steel 5s.....
.....104⅝@105
5000 do reg..104⅜@104⅞
10000 Va Chem 5s.....
.....99@ 99⅜
49000 Wabash 4s.....
.....61¼@ 62
4000 do Pgh 1st 4s ctfs..... 44
1000 do ctfs..... 3
2000 Westgh cv 5s 93½
25000 W Md 4s.87@ 87¼
4000 W U cv 4s.....104½
1000 do 5s..... 101¾
Total sales, $2,880,000

....NEW YORK.....CURB TRANSACTIONS

	Sales.	Open.	High.	Low.	Close.
Am. Goldfield	300	1½	1½	1½	1½
Am. Tobacco	37	376	382	376	380
Beaver Con	5,800	44c	45c	44c	45c
Braden Copper	200	4⅞	4 15-16	4⅞	4 15-16
B. C. Copper	500	4	4⅛	4	4⅛
Butte Coaln	100	16⅜	16⅜	16⅜	16⅜
C. O. D. Cons	1,000	8c	9c	8c	9c
Chgo. Subway	400	2½	2⅞	2½	2⅞
Cobalt Central	3,000	1c	1c	1c	1c
Comb. Fract	500	10c	10c	10c	10c
Co. Arizona	400	⅞	⅞	11-16	11-16
Diamondfield D	600	8c	8c	8c	8c
Ely Cons	800	7-16	7-16	7-16	7-16
First Nat. Cop.	200	1 1-16	1⅛	1 1-16	1⅛
Florence Gfd	100	1¼	1¼	1¼	1¼
Greene Can	700	6⅝	6⅝	6⅝	6⅝
Greenwater	500	5c	5c	5c	5c
Houston Oil	300	9⅝	9½	9⅝	9½
Int. Con Rub	100	24	24	24	24
Inspiration	1,200	7	7⅛	7	7⅛
Jumbo Ext	1,600	18c	20c	18c	20c
Kerr Lake	596	4⅜	4⅞	4⅜	4⅞
Larose	100	3⅞	3⅞	3⅞	3⅞
Man. Trans	1,675	2 5-16	2⅜	2¼	2⅜
Mays Oil	500	24c	24c	24c	24c
McKinley Dar.	2,800	1½	1½	1½	1½
Nevada Hills	2,845	3½	3 5-16	3⅜	3⅜
Nevada Utah	500	⅝	⅝	⅝	⅝
Nipissing	400	8¼	8¼	8¼	8¼
Ohio	100	1 9-16	1 9-16	1 9-16	1 9-16
Porcupine Cent.	3,700	72c	73c	71c	72c
Do Northern	4,100	59c	59c	58c	59c
Do Townsite	3,800	44	46	44	46
Pres. E. Dome	15,200	29c	29c	26c	26c
Ray Central	400	1⅜	1 17-16	1⅜	1 17-16
Rea	2,000	3⅜	3⅜	3 1-16	3⅛
Standard Oil	200	605	605	600	604

	Sales.	Open.	High.	Low.	Close.
Stewart	100	85c	85c	85c	85c
Studebaker	210	59⅝	60	59½	60
Sulzberger	75	101½	101¾	101½	101¼
Tuolumne	300	4	4⅛	4	4⅛
Tonopah Ext	200	85c	85c	85c	85c
U. S. L. & Heat	200	1⅜	1⅜	1 11-16	1 11-16
United Copper	200	2	2	2	2
West Dome	300	2	2	2	2
Wettlaufer	2,500	88c	88c	86c	88c
Yukon	400	3⅜	3 13-16	3⅜	3 13-16

BONDS.

$ 6,000 Atlantic Gulf 5s	69	69	68¾	68¾
5,000 Braden Copper 6s	115	115	115	115
30,000 Ill. Steel 4½s	94¾	94¾	94½	94½
28,000 Missouri Pacific 5s	97	97	97	97
6,000 N. Y. City 4¼s	102⅞	102 15-16	102⅞	102 15-16
65,000 N. Y., W. & B. 4½s	97¼	97¼	97⅛	97¼
23,000 Oregon & W 4s	92	92	91⅞	92
2,000 Tidewater 6s	101⅝	101⅝	101⅝	101⅝

CLOSING BID AND ASKED PRICES.

	Bid.	Asked.		Bid.	Asked.
Am. W. Paper	½	⅝	Stand. Coup.	30	40
B. S. Gas	⅝	7-16	Do pfd	110	120
Chgo. Subway	2⅝	3	Stewart	85c	90c
Colonial Silv.	1-16	1⅛	S. & P.	15	....
Davis Daly	⅝	⅞	Tonopah	5⅝	5¾
Goldhill	⅜	½	Trinity	4	4½
Hav. Tob.	3	4½	Tribullion	¼	⅝
Do pfd	11	....	Unit. Cigars	56	60
Int. Salt	5	7	United Cop.	2	2½
King Edward	1	3	Unit. Cop pfd.	10	16
Mines of Am.	4⅜	5	West. Pac. 5s	92	93
Nev. S. & M.	10c	15c	Pac. Gas	69	70
Rawhide	4c	5c	Caledonia	11-16	13-16
Rutland pfd.	50	57	Pac. S. & M.	3-16	¼
W. E. St. R. R.	25	89			
Do pfd.	7	102			

....BOSTON.....STOCK TRANSACTIONS

	Sales.	Open.	High.	Low.	Close.
Abromah	100	6¾	7	6¾	7
Allouez	5	26	26	26	26
Amal. Cop.	2,735	62⅝	63⅝	62	63
Am. Zinc.	230	26	26	25½	26
Ariz. Coml.	740	12	12¼	12	12¼
Bost. Corb.	295	10¼	10¼	10	10
Butte & Bal.	60	4	4 1-16	4	4 1-16
Butte Coaln.	85	16⅛	16⅜	16½	16⅜
Cal. & Ariz.	1,251	50	51	49½	50⅜
Centennial	130	10	10	9	9
Chino	175	19⅜	19¾	19¾	19¾
Cont. Zinc.	100	5½	5½	5½	5½
Cop. Range	150	55½	55½	55	55½
Daly West.	55	5¼	5¾	5¼	5⅜
E. Butte.	1,770	11½	11⅞	11¼	11⅜
Franklin	230	9¼	10	9½	10
Giroux	949	5½	5½	5⅜	5⅜
Greene Can	110	6⅜	6⅝	6½	6½
Hancock	10	20½	21⅜	20¼	21⅜
Helvetia	70	1	1	1	1
Indiana	200	10⅜	11	10½	11
Inspiration	100	7	7 1-16	6 15-16	7
Isle Royale	205	13⅞	14	13⅞	14
Lake Cop.	1,000	20¾	20⅜	20¼	20½
La. Salle	20	3½	3½	3½	3½
Mayflower	5	1.00	1.00	1.00	1.00
Miami	70	19¼	19¼	19¼	19¼
Mohawk	170	43	43½	43	43½
Nev. Con.	245	17¼	17½	17¼	17⅜
New Arcad.	100	2½	2½	2½	2½
Nipissing	20	8	8	8	8
North Butte	1,490	27⅝	28¼	27¼	27½
North Lake	55	6½	6½	6½	6½
Ojibway	120	5	5¼	5	5¼
Old. Col. Mng.	200	1⅜	1⅜	1⅜	1⅜
Old Dominion	62	41	41½	40	40
Osceola	20	94	94	94	94
Parrott	24	11	11½	11	11
Quincy	50	68	68	66

BUSINESS, COMMERCIAL AND FINANCIAL SECTION

FORCED SELLING WEAKENS GRAINS

September Liquidation Big Factor in Depressing Prices in All Pits.

CROP REPORTS BEARISH.

Liverpool Cables Lower on Both Wheat and Corn; Cash Trade Slow.

Liquidation was the rule in wheat, corn, and oats yesterday. Wheat led in the decline, the selling being influenced by lack of outside business, more favorable Russian and Canadian news, and the lower cables. The outside demand for corn and oats was also slow, prices yielding to the pressure of long selling. Closing prices were 1¾ to 2@2¼c lower for wheat, 1¼@1¼ to 1½c off for corn, and ⅝@⅞c to ⅞c down for oats, the September being relatively heavy in each instance.

Selling of wheat throughout the day was of broad proportions, and there was no adequate support in evidence at any time. Outside markets were dragging and there was nothing in the news to stimulate any big demand. The assumption of many traders that the bulls were loaded up with the big holders on the recent bulge appeared to be founded on fact.

English Markets Are Weak.

Liverpool closed ⅝@⅞d lower, and world's shipments were larger than expected, at 9,008,000 bu. Stocks on passage showed a decrease of about 1,750,000 bu, and offerings from Russia were more liberal. The dock strike at English centers is causing a lessened demand, also, which affected futures at Liverpool. Berlin was 1½c lower, and Budapest 2¼c higher. Advices from Russian ports said stocks were increasing and that weather conditions were more favorable.

The visible supply showed a gain for the week of 2,001,000 bu, compared to a gain a year ago of 3,784,000 bu. Local stocks in all positions now aggregate a little over 19,000,000 bu, gaining 881,000 bu for the week. Local receipts were 148 cars, with 328 cars for today. In the west receipts were 1,356,000 bu, compared to 2,164,00 bu a year ago. Northwestern receipts were 331 cars; last year, 342 cars.

Cash Prices Firmer Relatively.

The cash demand was of moderate proportions, but holders were asking higher prices and there was no pressure of offerings. Relatively prices were ½c higher than on Saturday. Country offerings were moderate. Minneapolis wheat stocks decreased 130,000 bu for the day. Millers report a fair demand for flour, and the output at this time compares well with the last year or so at this season. Mills generally are well supplied with wheat. It was reported some wheat had been taken here for export, but no figures were given out.

Canadian reports were optimistic. No serious damage from rust has been reported so far, and the only thing feared apparently is frost. In Saskatchewan most of the wheat needs two weeks more favorable weather. Clearances for the day were 324,000 bu. Winnipeg receipts were 116 cars, against 75 cars a year ago.

Corn Is Under Pressure.

Corn was under pressure right from the start. There were further rains in Iowa, northern Illinois, and northern Indiana, which gave them an advantage at the opening. Later the weakness in wheat and further liquidation by local bulls caused renewed pressure, and the close was at about the low point of the day. Country offerings were moderate, but recent sales are expected to swell the receipts a little temporarily. Cash prices were ⅝@1c lower, with sales of 125,000 bu.

Tietgens, Cudahy, Gearhart, and local bulls in general, in addition to commission houses, were sellers of corn. Buying was scattered, shorts taking profits quite freely. Receipts here were 88 cars, with 259 for today. Receipts in the west were 701,000 bu, against 478,000 bu a year ago. Cables were ½@⅝d lower. World's shipments were 5,605,000 bu, against 5,288,000 bu a year ago. The visible supply decreased 342,000 bu and local stocks lost 776,000 bu for the week, the total local stock now being only 1,859,000 bu.

Hog Products Get Support.

Hog products received considerable support during the day and notwithstanding the heavy tone in cereals closing prices were steady to a shade lower. Receipts here overrun the estimates at 40,000 bu, with 17,000 expected today. Prices at the yards were a little easier at the start, but later closed firm, especially for the good hogs. The cash trade is fair and the demand for fresh pork continues good. Receipts in the west were 60,000, against 60,000 a year ago.

AMERICAN GRAIN MARKETS.

MINNEAPOLIS, Minn., Aug. 14.—WHEAT—September opened $1.03⅜@1.03½, high $1.03⅝, low $1.01¼; closed $1.01¼@1.01¼; December opened $1.04, high $1.04, low $1.02, closed $1.02@1.02¼; May opened $1.05⅛, high $1.05⅜, low $1.06, closed $1.06. Cash wheat closing prices: No. 1 hard, $1.05¼; No. 1 northern, $1.02¾@1.04¾; to arrive, $1.02¼@1.03¾; No. 2 northern, 98¼c@$1.03¼; to arrive, 98¼@$1.02¼; No. 3 wheat, 97¼@$1.01¼. CORN—No. 3 yellow, 64@64½c. OATS—No. 3 white, 40½c. RYE—No. 2, 82½@83c. BRAN—In 100 lb sacks, $20.50@21.00. FLOUR—Prices lowered on account of decline in wheat. Demand remained dull and shipping directions slow. Shipments, 40,005 brls. First patents in wood, f. o. b. Minneapolis, $5.10@5.30; second patents, $4.60@4.85; first clears, $3.45@3.65; second clears, $2.45@2.60. FLAX—Receipts, 3 cars; shipments, none. Closing price, $2.40. BARLEY—Receipts, 34 cars; shipments, 6. Closing range, 70c@$1.10.

DULUTH, Minn., Aug. 14.—Close: WHEAT—On track No. 1 hard, $1.04⅝; No. 1 northern, $1.03⅝; No. 2 northern, $1.00¾@1.01⅛; to arrive No. 1 northern, $1.03⅜; No. 2 northern, 100¾c@$1.00¾; September, 1.02⅝ bid; December, $1.02⅝ nominal; durum on track, in store, and to arrive, No. 1, 99¾c; No. 2, 97¾c; September, 99¾c bid; linseed on track, $2.40; to arrive, $2.11; in store, $2.40; September, $2.11 bid; October, $2.03 bid; November, $2.03 bid. OATS—41c; to arrive, 40¼c. RYE—81½@83¼c; to arrive, 81½@83½c. BARLEY—75@81c. CORN—87c. Receipts—Wheat, 25,775 bu; year ago, 89,158; oats, 2,248; year ago, 7,528; barley, 7,059; year ago, 4,777; rye, 4,250; year ago, 1,588; linseed, 48; year ago, 2,803. Shipments—Wheat, 109,587; year ago, 136,300; oats, 4,750. Cars inspected—Wheat No. 1 northern, 4; No. 2 northern, 2; No. 3 northern, 1; rejected, 1; winter, 14; total wheat, 27; year ago, 64; linseed, none; year ago, 3; oats, 1; rye, 2; barley, 8; year ago, 8; total, 38; on track, 25.

NEW YORK, Aug. 14.—RYE—Nominal. BARLEY—Nominal. WHEAT—Spot weak; No. 2 red nominal, 94c elevator and 95¼c f. o. b. afloat; No. 1 northern Duluth, new, $1.12¼ f. o. b. afloat. Futures: September 90½@91⅞c, closed 94¼c; December $1.00⅜@1.01⅞, closed $1.00⅝. Receipts, 220,500 bu; shipments, 71,876 bu. CORN—Spot weak; No. 2 corn, 71c elevator domestic basis to arrive and 70c f. o. b. afloat. Futures market without transactions, closing nominal. Receipts, 25,250 bu; shipments, 22,000 bu. OATS—Spot steady; futures market nominal; shipments, 1,250 bu.

KANSAS CITY, Mo., Aug. 14.—Close: WHEAT—Futures: September, 89½@89¾c; December, 93c; May, 97¾@97¾c. CORN—September, 61¼@61⅝c; December, 59¾c; May, 63⅜@63¾c. Cash: WHEAT—1c lower; No. 2 hard, 89@97c; No. 3, 87@96¾c; No. 2 red, 87c; No. 3, 85@86c. CORN—½@1c lower; No. 2 mixed, 61¼c; No. 3, 61c; No. 2 white, 61c; No. 3, 60¾@61c. OATS—Unchanged; No. 2 white, 41@41¼c; No. 2 mixed, 40@41½c. RYE—88c. Receipts, wheat, 202 cars.

PEORIA, Ill., Aug. 14.—CORN—Lower; No. 2 white, 64¼c; No. 3 white, 64½c; No. 2 yellow, 63¾@64c; No. 3 yellow, 63½@64c; No. 2 mixed, 63½@64c; No. 3 mixed, 63¼@63½c. No. 4 mixed, 62c; sample, 60¼c. OATS—Lower; No. 2 white, 39¼c; standard, 39c; No. 3 white, 38¼c.

Liverpool Grain Market.

LIVERPOOL, Aug. 14.—Closing—WHEAT—Spot firm; No. 2 Manitoba, 7s 10d; No. 2 Manitoba, 7s 8½d. Futures weak; Oct. ser, 7s 10d; December, 7s 8d. CORN—Spot dull; new American mixed, 5s 6d; old American mixed, 5s 9d; new American kiln dried, 5s 7d. Futures weak; September, 5s 6¾d; October, 5s 8d.

DRY GOODS.

NEW YORK, Aug. 14.—A moderate increase in the demand for dress goods, men's wear, and silks was reported in different quarters during the day. Cotton goods and yarns are still quiet and are influenced largely by conditions in the cotton market. Jobbers report a more active day.

NEWS AND GOSSIP OF BOARD OF TRADE.

Reports to E. P. Bacon & Co. from Wisconsin, Minnesota, Iowa, and South Dakota on bullish conditions generally indicate a smaller production of barley and poorer quality than last year. The average yield in South Dakota is about 5.5 bu to the acre, or 14.5 bu less than last year and 18.5 bu less than the crop of 1909. Quality is inferior, and much of it is unfit for malting. Iowa reports all barley producing centers have a smaller production than last year. The average yield is about 18.5 bu, or 1.5 bu less than last year. In Minnesota the average yield is about 13 bu, or 10.5 bu less than last year. In many parts of the southwestern section of the state the crop is an entire failure. Conditions were better in Wisconsin, where the average yield is about 22 bu, or 3 bu less than last year and 4 bu less than in 1909. Acreage estimates indicated 7 per cent less acreage in Wisconsin, 8.5 per cent less in Minnesota, 14.5 per cent smaller in Iowa, and 13 per cent less in South Dakota.

Cash wheat prices were about ½c higher relative to the futures yesterday. No. 2 red was quoted 1¼@1c under the September and No. 2 hard about 1c under to 1c over September, depending on quality. Local owners of wheat were not pressing it for sale and there was not much offered at present prices. Exporters reported a fair inquiry in some instances, and a fair business could have been done at the same prices as last week. Eastern reports indicated a fair inquiry from abroad, but nothing urgent. One local exporter said there was no demand even at the decline. St. Louis cash wheat was 1c lower, and both there and at Kansas City there was only a moderate demand. Minneapolis reported a good demand for spring wheat, offerings of which were light and of poor quality.

B. W. Snow: "Crop reporting records show that the corn crop never recovers from low July conditions. The reason is obvious and applies this year as in the past. July heat and drought permanently damages tassel and shooting ear. No amount of rain and good weather after this critical period can either put ears on earless stalks or cause dead tassels to fructify. Never such. It may improve the fodder. My advices since Aug. 1 show further slight decline in corn conditions in Kentucky, Ohio, Michigan, and southern Indiana, where dry conditions have not been fully relieved. From Illinois west deterioration has been generally checked and late fields are doing better, but the damage done in July cannot be repaired."

Liquidation of September wheat was on a big scale yesterday and there was a general dumping of long lines by local bulls. It is the general impression among traders that on the swells the last week long wheat has been sold by the big holders in large quantities. This wheat was taken by the local bull contingent, who have been having a hard time disposing of it. The failure of the market to advance in the face of the bull news that deluged the market for several days caused the general desire to sell.

George M. Le Count wired us from Form Lake, Sask.: "Weather hot, clear, and favorable. Crop accounts are good in general and about average. Wheat here in splendid condition and will make full crop if it fills well. Just in milk and needs two weeks more favorable weather to mature. It is simply a weather proposition, and if frost is delayed two weeks Canada will raise a bumper crop—2,000,000 a possibility. No black rust here."

World's shipments of grain last week with comparisons follow:

	Last week.	Prev. week.	Last year.
WHEAT.			
American	2,968,000	3,448,000	1,536,000
Russian	2,408,000	1,944,000	2,272,000
Danubian	1,432,000	432,000	2,032,000
Indian	280,000	1,400,000	1,208,000
Argentine	728,000	1,832,000	1,328,000
Australian	520,000	1,712,000	632,000
Chile-No. African	272,000	160,000	88,000
Total	9,008,000	10,928,000	11,120,000
CORN.			
American	276,000	520,000	.....
Russian	2,558,000	1,431,000	127,000
Danubian	2,771,000	2,481,000	493,000
Argentine	.....	.....	4,068,000
Total	5,605,000	4,362,000	5,388,000

The United States visible supply of wheat increased 2,091,000 bu last week. Corn decreased 342,000 bu, oats increased 2,423,000 bu, rye increased 46,000 bu, and barley decreased 22,000 bu. Detailed figures follow:

	This week.	Last week.	Last year.
Wheat	47,971,000	45,880,000	*18,582,000
Corn	5,640,000	5,982,000	3,018,000
Oats	15,423,000	13,000,000	4,428,000
Rye	68,000	22,000	221,000
Barley	647,000	669,000	884,000

*Does not include private elevator stocks or Omaha stock.

Some increase in corn receipts as the result of sales to arrive the last few days is expected, but oh yesterday's decline the country stopped selling again and it is not believed enough corn has been sold to make any big run at this time. The eastern demand was fair. Local stocks were reduced 776,000 bu for the week and total stocks here now are only 1,859,000 bu.

Southwestern Iowa reports continue to be bullish on corn and advices from that section claim that it will be impossible to make half a crop whether it rains or not. There were also a number of bad reports from Missouri points. In sections which have had good rains the greater part of the reports were of a favorable character.

John Weinand wired Ware-Leland from Marshalltown, Ia.: "From Fort Dodge to Iowa Falls we found best corn in Iowa; will make full average crop. Iowa Falls to Marshalltown not quite so good, south of Eldora."

Cash corn was ⅝@1c lower, with a fair demand and oats steady to ½c lower. Shipping sales were 110,000 bu corn and 105,000 bu oats.

Estimated receipts are: Wheat, 328 cars; corn, 220 cars; oats, 471 cars; rye, 9 cars; barley, 43 cars; hogs, 17,000.

Minneapolis stocks decreased 130,000 bu for two days.

BOARD OF TRADE TRANSACTIONS.

	Open.	High.	Low.	Close Aug. 14.	Close Aug. 12.
WHEAT.					
Sept.	92⅛-¼	92½	90⅜	90⅜	92⅜-¾
Dec.	96⅜-¼	96⅝	94⅞	95	96⅞-97
May	1.02¾-1⅞	1.02¾	1.00⅝	1.00⅝	1.02½
CORN.					
Sept.	65¼-4½	65¼	63⅞	63⅝-4	65⅝-½
Dec.	62¼-1⅞	62¼	61	61¼	62⅝-⅝
May	64⅝-¼	64⅝	63½	63⅝	65¼-⅜
OATS.					
Sept.	41⅜	41⅜	41	41	41⅞
Dec.	44¼-44	44¼	43½	43½-⅝	44¼
May	47¼-⅛	47	46½	46⅝-¾	47¼
MESS PORK.					
Sept.	17.15	17.20	17.15	17.20	17.20
Jan.	16.40	16.50	16.32½	16.40	16.52½
LARD.					
Sept.	9.07½	9.10	8.97½	9.07½	9.10
Oct.	9.12½	9.17½	9.05	9.12½	9.15
Jan.	8.77½	8.77½	8.70	8.75	8.80
SHORT RIBS.					
Sept.	9.10	9.22½	9.05	9.17½	9.17½
Oct.	9.05	9.12½	8.90	9.05	9.10
Jan.	8.37½	8.42½	8.32½	8.37½	8.40

Prices at Outside Markets.

	WHEAT. September—			December—		
	High.	Low.	Close.	High.	Low.	Close.
New York	97⅜	96⅛	96⅛	1.01⅜	1.00⅜	1.00⅝
St. Louis	89	87½	87⅝	94¼	92⅜	92⅝
*Winnipeg	.....	.....	.....	.....	.....	.....
Duluth	1.04¼	1.02¾	1.02⅝	.....	.....	1.02¼
Minneapolis	1.03⅜	1.01¼	1.01¼	1.04	1.02	102¾
Kansas City	90⅜	89	89½	94⅜	92⅜	93
Toledo	93⅛	91⅜	91⅜	96⅜	95½	95⅝
CORN.						
St. Louis	65	63⅜	64¼	62	60⅝	60⅝
Kansas City	62⅜	61¼	61¼	61½	59⅝	59⅞

*Holiday.

Grain Inspection.

	No. 2 or better.	Standard.	No. 3.	Lower grades.	Total.
Winter wheat	16	...	35	27	138
Spring wheat	2	...	2	...	4
Mixed wheat	...	...	...	2	2
Corn	32	...	31	20	83
Oats	111	56	26	6	199
Rye	1	...	...	...	1
Barley	3	...	7	4	14
Totals	223	56	101	59	441

Inspected out from stores: Corn: No. 2 mixed, 100,000 bu. Loaded from unlicensed elevators: Wheat—No. 1 hard, 6 cars; No. 2 red, 19 cars and 194,396 bu; No. 2 hard, 389,895 bu. Corn—No. 2 yellow, 11 cars and 65,500 bu; No. 2 white, 4 cars; No. 2 mixed, 3 cars; No. 4 mixed, 6 cars. Oats—No. 2 white, 2 cars; standard, 6 cars; white clipped, 5 cars and 56,900 bu.

Primary Movement.

	Receipts— Wheat.	Corn.	Shipments— Wheat.	Corn.
Chicago	806,000	123,000	496,300	157,450
Milwaukee	124,300	28,700	2,260	1,130
Minneapolis	367,840	19,880	103,200	3,150
Duluth	25,775	.....	109,587	.....
St. Louis	100,015	169,200	48,170	49,700
Toledo	27,000	4,200	143,500	.....
Detroit	20,216	5,960	1,100	3,963
Kansas City	242,400	159,600	154,800	28,800
Peoria	4,000	80,500	18,000	26,014
Omaha	168,000	110,000	61,500	54,000
Total	1,365,546	700,650	1,138,417	324,107
Last year	2,164,091	478,560	591,394	560,050
New York	220,500	25,850	71,876	4,068
Boston	46,116	1,000	8,983	.....
Philadelphia	28,870	.....	24,000	.....
Baltimore	73,201	11,700	144,000	.....
New Orleans	1,200	9,000	3,200	11,250
Galveston	8,000	.....	.....	.....
Total	372,686	47,710	252,059	15,318
Last year	106,438	27,052	25,000	.....

Daily Indemnities.

Wheat—	Ups— High.	Low.	Close.	Downs— High.	Low.	Close.
September	91⅜	91	91¼	89½	89⅜	89⅜
December	95¾	95½	95⅝	94⅝	94½	94¾
May	101½	101½	101¼	100	99⅝	99⅞
Corn.						
September	64½	64½	64½	63½	63½	63¼
December	61½	61⅜	61⅜	60⅝	60¼	60⅜
May	63⅞	63⅝	63½	63¼	62⅞	62⅞
Oats—						
September	41⅛	41⅛	41¼	40⅜	40⅜	40⅜
December	43⅝	43⅝	43⅝	43⅜	43¼	43¼
May	46⅞	46⅝	46⅝	46⅜	46¼	46⅛

Cash Transactions.

FLOUR—Firm; winter wheat patent, jute, $3.85@4.10; straight, jute, $3.70@3.85; clear, jute, $3.30@3.55; spring wheat, special brands, wood, $6.00; Minnesota hard patents, jute, $4.50@4.90; Minnesota hard spring, straight, export bags, $4.40@4.50; first clears, $3.85@3.75; rye flour, dark, per brl, $2.95; low grades, $2.65@2.75; rye flour, dark, per brl, jute, $4.15; white, per brl, jute, 4.40.

WINTER WHEAT—Relatively steady; No. 2 red on track sold at 89@90¾c; No. 3 red, 88@89c; No. 2 hard, 91@91½c; No. 3 hard, 89@93¼c; No. 4 red, 84@90c. Illinois proportional billing: No. 2 red, 89¼@89¾c; No. 3 red, 88¼@88¾c; No. 3 hard, 89@90c.

SPRING WHEAT—Relatively steady; No. 2 spring sold on track at 98c@$1.00½. Illinois proportional billing: No. 3 spring, 95c@$1.00½, and No. 4 spring, 80@98c.

CORN—Off ½@¾c; sales, 125,000 bu; No. 2 mixed sold on track at 64½@64¾c; No. 2 white, 65¼c; No. 3 mixed, 64c; No. 3 yellow, 64½@64¾c; No. 4 mixed, 63¼@64c; No. 4 yellow, 63½@64¼c; No. 4 white, 64½@64¾c. Illinois proportional billing: No. 2 yellow, 64¼@64½c; No. 2 white, 65¼@66c; No. 3 mixed, 63¾@64¼c; No. 3 yellow, 64¼@64½c; No. 3 white, 64¾@65c; No. 4 mixed, 63½@63¾c; No. 4 yellow, 63¾@64c; No. 4 white, 64½@64¾c.

OATS—Off ¼@¾c. Sales 105,000 bu. Standard sold on track at 40¼@40¾c; No. 2 white, 40¾@41¼c; No. 3 white, 40¼@40½c. Illinois proportional billing: Standard, 40¼@40¾c; No. 2 mixed, 39½c; No. 2 white, 40¼@41c; No. 3 mixed, 39@39½c; No. 3 white, 40¼@40½c.

RYE—1c lower. Sales, track Chicago, No. 2, 85@86¼c; No. 3, 84c. Illinois proportional: No. 2, 86¼c.

BARLEY—2c lower. Sales, free on board or switched, screenings, 52@54c; barley, 80c@$1.15.

HOG PRODUCTS—Easy. Cash lots: Mess pork, $17.25@17.37½; lard, $9.00; and short ribs, $8.62½@9.12½, according to weight.

BEEF PRODUCTS—Quiet and steady. Quotable as follows: Beef flanks, $26.75@27.00; extra mess beef, $10.50@10.75; plate beef, $10.75@11.00; extra plate beef, $10.25@11.50; edible tallow, 6¼@6¾c; prime packers' do, 6¼@6¾c; No. 1 packers' do, 5¾@6c; No. 2 packers' do, 5¼@5¾c; No. 1 renderers' do, 5¾@5¾c; choice country do, 6¼@6¾c; No. 2 country do, 5¼@5¾c; Oleo-stearine, 8¾@9¼c; extra oleo oil, 8¼@8¾c; oleo stock No. 1, 8¼@8¾c.

GREASES—Trade only moderate. Prices quotably as follows: Brown, 4⅝@4¾c; yellow, 5¼@5¼c; house, 5¼@5¼c; B white, 5¾@5¾c; A white, 5¾@5¾c; choice white, 5¾@6¼c.

COOPERAGE—Steady; ash pork bbls, 87½@95c; oak pork bbls, $1.02½@1.05; and lard tierces, $1.15@1.40.

SOUTH WATER STREET BEEF.

	No. 1.	No. 2.	No. 3.
Ribs	14	12	7½
Loins	17½	15½	10¾
Rounds	10¼	9½	7¾
Chucks	7½	7	5¼
Plates	4¾	4¼	3¾

VEALS

50@60 lbs	7¼@8c	85@120 lbs	9@10c
60@85 lbs	8¼@9c	100@120 lbs, fancy	11½c

Hay.

CHICAGO, Aug. 14.—Easy. Receipts, 2,167 tons; shipments, none. Quotations: Choice timothy hay, quotable at $21.50@22.00; No. 1, $19.00@20.50; No. 2 and No. 1 mixed hay, $17.00@18.00; No. 3 and No. 2 mixed hay, $15.00@16.00; Kansas and Oklahoma prairie hay, choice, $17.50@18.50; No. 1, $15.50@16.50; Illinois, Indiana, and Wisconsin feeding prairie hay, $10.00@12.50; packing hay, $7.00@9.00. STRAW—Rye, $7.00@7.50; oat, $6.50@7.00; wheat, $5.50@6.00.

DROUGHT HURTS BEAN CROP; OHIO REPORT SEES HEAVY CUT.

Set Decline at 20 Per Cent — Canned Goods and Dried Fruits Firm—Packers Get Prunes.

From Ohio comes the report that the outlook for a good pack of canned lima beans, string beans, and succotash is not particularly bright on account of continued dry weather during the growing season. As Ohio is the leading state for the growing of these articles for canning purposes the report is significant. Writing of conditions as they see them, the Sears & Nichols company states in a letter to the local trade:

"We have been suffering for lack of moisture over practically our entire district the whole summer. Local showers have relieved the situation in part of our growing sections at different times. However, conditions are now growing more acute. The excessively hot weather, along with lack of moisture, is damaging our crops terribly.

"In our judgment the result will be much below our expectations and short deliveries on corn, succotash, and lima and string beans are probable. How short we do not know. Even with plenty of rain and favorable conditions from now on it is hard to tell how much improvement can be made in crop conditions. It looks as though the way it stands now are damaged to the extent of 20 to 30 per cent."

Locally there is practically no change over last week in the canned goods and dried fruits markets. Everything remains firm, with rising tendencies. In dried fruits no particular interest is being shown in a jobbing way in any article except prunes, which are firm, but are quoted irregularly by different coast packers, some asking 5½c on a four size f. o. b. bag basis, while others name prices all the way up to 6c, with varying premiums on the larger sizes. Practically all the prunes on the coast are now said to be out of the hands of the growers and in the possession of the packers.

Fruits.

NEW YORK, Aug. 14.—EVAPORATED APPLES—Continue largely nominal for old crop on the spot, and prices are quoted on the basis of 18@20c for choice white. New crop is steady at 10¼c for October shipment. PRUNES—Firm on the spot, but quieter for future shipment, owing to indications of easier markets on the coast; quotations range from 9@16¾c for Californias up to 30-40s, and 11¾@14¾c for Oregons from 80s to 30s. APRICOTS—Dull but steady; choice, 14¾@15c; extra choice, 15¼@16c; fancy, 16¼@17c. PEACHES—Quiet but firm, with small offerings; choice, 11@11½c; extra choice, 12@12¼c; fancy, 12¼c. RAISINS—Firm but inactive; loose muscatels are quoted at 6¼@7c; choice to fancy seeded, 8@9c; choice seedless, 5¾@7c; London layers, $1.40@1.45.

Sugar and Coffee.

SUGAR.

CHICAGO, Aug. 14.—Market firm. Ruling quotations to the retail trade: Standard granulated, cane, $6.00@6.10; cut loaf, H. & E., $7.02; standard powdered, $6.15@6.25; extra C, $5.35; pure milk sugar, 15½@16c per lb in brl lots.

NEW YORK, Aug. 14.—SUGAR—Raw, firm; centrifugal, 4.92c; muscovado, 4.42c; molasses sugar, 4.17c.

COFFEE.

CHICAGO Aug. 14.—Market steady.

NEW YORK, Aug. 14.—COFFEE—Futures opened steady at unchanged prices to an advance of 4 points. The close was steady, net 1 point lower to 4 points higher. Sales, 46,250 bags, August, 11.75c; September, 11.81c; October, 11.51c; November, 11.32c; December, 11.23c; January, 11.19c; February, 11.15c; March, 11.12c; April, May, June, and July, 11.11c.

Havre will reopen for business on Wednesday today and tomorrow being holidays. Hamburg was ⅛@¼ pfg. higher. Rio, unchanged. Santos, unchanged. 4s, $4.60; 5s, 6s $3950. Receipts at the two Brazilian ports, 56,000 bags, against 55,000 last year. Jundiahy receipts, 51,200 bags, against 34,400 last year. New York warehouse deliveries for the week, 61,800 bags, against 91,742 last year.

Spot, steady; Rio No. 7, 12½c; Santos, No. 4, 14c. Mild coffee, quiet. Cordova, 16@18c nominal.

BEEVES BRING $8; HOG PRICES DROP

Former Top Market Within 50 Cents of Last Year's High Point.

DISTILLERY STEERS $7.85.

Receipts of Porkers Heavier than Expected; Sheep Hold Steady.

A three load drive of 1,450 lb corn fed beeves sold at Chicago yesterday at $8.00 a hundred lbs, topping the market at 35c higher than the previous best price of the year and within 50c of the extreme high point paid a year ago.

Distillery steers sold up to $7.85, or 20c higher than last week's top price. The general market for fat beef steers advanced 10@25c from last week's closing basis.

CATTLE.

Beef steers, choice to prime	$7.00@8.00
Beef steers, medium good to choice	6.25@6.90
Beef steers, common to medium	5.00@6.25
Yearlings	6.00@7.65
Beef cows, plain to choice	3.00@5.50
Fat heifers, good to choice	4.00@5.50
Heifers, selected	5.50@6.25
Canners and cutters	2.00@3.00
Calves, common to choice heavy	3.00@5.85
Good to prime veals	5.50@8.25
Stock steers	3.00@4.75
Feeding steers	4.00@5.20
Bulls	3.00@5.00

Cattle at six western markets, 52,500, against 56,800 a week ago, 66,600 a year ago, and 62,200 two years ago. Total for 1911 to date, 4,571,000, against 4,504,000 the same period in 1910.

HOGS.

Bulk of sales	$7.25@7.55
Common to good mixed	7.00@7.30
Fair to choice medium weights	7.30@7.60
Fair to choice butchers	7.45@7.90
Light weights	7.30@7.65
Select 200@250 lb packers	2.60@3.50
Boars, according to weight	7.55@7.90
Stags	7.50@7.90
Fancy shippers	7.50@7.90
Pigs	6.00@7.50

Average price of hogs at Chicago $7.35, against $7.86 Saturday, $7.29 a week ago, $8.15 a year ago, and $7.73 two years ago.

Hog purchases for the day: Armour & Co. 7,000; Swift & Co., 4,500; Sulzberger & Sons, 1,000; Morris & Co., 2,000; Anglo-American, ; Hammond, 1,500; Boyd-Lunham 800; Boore & Co. 700; Roberts & Oake, 400; Western Packing company, 1,500; Miller & Hart, 400; Independent Packing company, 800; Brennan Packing company, 600; butchers, 400; shippers, 10,000; total, 35,100; left over, 6,000.

SHEEP.

Native ewes	$2.50@3.50
Yearlings	3.75@5.25
Range wethers	3.25@3.85
Cull sheep	2.00@3.00
Bucks	2.00@3.00
Native lambs	4.50@7.25
Range lambs	6.50@7.25
Feeding lambs	4.50@6.25
Feeding wethers	3.00@3.60

Movement at Chicago Yards.

Receipts—	Cattle.	Calves.	Hogs.	Sheep.
Monday, Aug 7	24,569	2,901	32,081	23,318
Monday, Aug. 14	20,000	2,500	37,000	21,000
Totals last week	51,091	8,062	105,291	89,775
Shipments—				
Monday, Aug 7	5,742	65	7,387	252
Monday, Aug. 14	6,000	50	10,000	200
Totals last week	20,260	400	27,440	13,052

Receipts for Aug. 15 were estimated at 7,000 cattle, 16,000 hogs, and 20,000 sheep, against actual arrivals of 7,619 cattle, 12,902 hogs, and 29,160 sheep for Tuesday, Aug. 16, 1910.

Live Stock Markets Elsewhere.

NEW YORK, Aug. 14.—BEEVES—Receipts, 3,420; steers, fat cows, and fat bulls strong; medium and common bulls weak to 25c lower; thin cows slow to lower. Steers, $4.65@7.25; bulls, $2.70@4.85; cows, $1.50@5.00. Dressed beef firm; native sides, 9¼@11c; Texas beef, 8¼@9¼c. CALVES—Receipts, 3,696; steady; veals, $6.50@9.50; culls, $4.00@6.00; grassers and buttermilks, $3.50@4.50; common westerns, $4.25; dressed calves firm; city dressed veals, 11@15c; country dressed, 8½@13c. SHEEP AND LAMBS—Receipts, 7,926; sheep barely steady; lambs active, but 25c lower, some sales 35c lower; sheep, $2.75@4.25; culls, $1.50@2.00; lambs, $4.60@7.60; culls, $4.00@4.50. HOGS—Receipts, 8,924; market higher at $7.60@8.00.

U. S. YARDS, PITTSBURG, Pa., Aug. 14.—CATTLE—Receipts, 5,000; market active; ¼ higher on prime grades, strong on other grades; top, $7.25. HOGS—Receipts, 5,600; active, higher; heavy and mixed, $8.00@8.10; medium heavy yorkers, light yorkers, $8.25. SHEEP—Receipts, 12,000; steady.

CLEVELAND, O., Aug. 14.—CATTLE—Receipts, 25 cars; market steady to 10c lower. HOGS—Receipts, 2,000; market steady; yorkers and lights, $8.00; pigs, $7.90; mediums and heavies, $7.90@7.95. LAMBS—Receipts, 15 cars; top, $6.50. CALVES—Top, $8.50.

EAST BUFFALO, N. Y., Aug. 14.—CATTLE—Receipts, 175 cars; market strong. HOGS—Receipts, 70 cars; market steady; heavies, $8.05; yorkers, $8.10@8.15; pigs, $8.10. SHEEP—Receipts, 40 cars; market steady; best lambs, $7.25. CALVES—Top, $9.00.

NATIONAL STOCKYARDS, Ill., Aug. 14.—CATTLE—Receipts, 4,000; market 10@15c higher. HOGS—Receipts, 27,000; market steady to 5c lower; top, $7.90; bulk, $7.60@7.80. SHEEP—Receipts, 8,000; market 10@25c higher; best lambs, $7.35.

KANSAS CITY, Mo., Aug. 14.—CATTLE—Receipts, 13,000; market steady to 10c higher; top, $7.55. HOGS—Receipts, 2,500; market 5@10c higher; top, $7.50; bulk, $7.30@7.45. SHEEP—Receipts, 5,000; market steady to strong.

SOUTH OMAHA, Neb., Aug. 14.—CATTLE—Receipts, 8,000; market steady to strong. HOGS—Receipts, 2,700; market slow and 5c lower; top, $7.40; bulk, $7.00@7.10. SHEEP—Receipts, 12,000; market strong to 10@15c higher.

ST. JOSEPH, Mo., Aug. 14.—CATTLE—Receipts, 1,300; steady to strong. HOGS—Receipts, 4,200; 5@10c lower; top, $7.55; bulk sales, $7.20@7.40. SHEEP—Receipts, 4,000; steady to strong; lambs, $6.25@7.15.

SIOUX CITY, Ia., Aug. 14.—CATTLE—Receipts, 6,500; market steady to strong. HOGS—Receipts, 2,400; market 5c higher; top, $7.20; bulk, $7.05@7.10.

METALS.

NEW YORK, Aug. 14.—COPPER—Standard quiet; spot $12.27@12.37½; August, September, October, and November, $12.20@12.87½. London steady; spot, £61 15s; futures, £57 10s. Arrivals reported at New York today, 625 tons. Custom house returns show exports of 11,526 tons so far this season. Lake copper, $12.75

OFFICIAL WEATHER FORECAST.

OFFICE OF CHIEF OF WEATHER BUREAU, Washington, D. C., Aug. 14.—Forecast:

Illinois—Generally fair Tuesday, except showers in northeast portion, Wednesday fair, light to moderate south winds.

Lower Michigan—Local showers Tuesday, generally fair Wednesday, light to moderate variable winds.

Upper Michigan—Local showers Tuesday, slightly cooler, Wednesday probably fair, light to moderate variable winds.

Indiana—Local showers Tuesday, Wednesday fair, light to moderate south winds.

Wisconsin—Generally fair Tuesday, warmer in south portion, Wednesday fair, light to moderate variable winds.

Minnesota—Fair, continued warm Tuesday, Wednesday unsettled, probably showers and cooler by night in west portion, light to moderate variable winds.

Place of observation.	Temp. 7 p. m.	Highest today	Lowest last night	Precipitation last 24 hours.	Direction of wind.	Velocity of wind.	State of weather.
Aug. 14, 1911.							
Eastern states.							
Albany	80	90	56	....	S.	4	Clear
Boston	80	90	64	....	W.	4	Clear
Buffalo	74	80	52	....	S.W.	3	Clear
Charleston	82	92	76	....	S.W.	8	Clear
New York	76	86	64	....	S.W.	5	Clear
Parkersburg	78	90	70	.66	S.W.	20	Clear
Pittsburgh	78	88	66	.38	S.W.	4	Cloudy
Washington	84	92	72	.06	S.W.	4	Cloudy
Washington	80	86	68	....	S.W.	4	Fair
Gulf states.							
Galveston	100	102	76	....	E.	4	Clear
Atlanta	82	88	72	....	N.W.	4	Cloudy
El Paso	94	98	74	....	S.E.	4	Clear
Galveston	84	86	80	....	S.	12	Clear
Jacksonville	88	96	....	.62	S.E.	6	Clear
Montgomery	70	90	70	.20	S.	4	Cloudy
New Orleans	79	90	74	.60	W.	4	Rain
San Antonio	86	100	76	....	S.E.	4	Clear
Shreveport	90	94	74	.06	S.	10	Cloudy
Tampa	76	88	74	.08	N.E.	4	Cloudy
Vicksburg	76	84	74	.76	S.	8	Fair
Lake region.							
Chicago	82	88	68	....	E.	4	Clear
Cincinnati	82	88	72	....	S.W.	4	Clear
Cleveland	78	88	68	.16	S.E.	12	Cloudy
Escanaba	70	72	62	.06	N.W.	6	Rain
Fort Wayne	78	88	68	....	S.	4	Clear
Grand Haven	80	94	74	....	S.W.	4	Clear
Grand Rapids	82	90	68	....	S.	4	Clear
Green Bay	72	78	62	.06	N.E.	8	Cloudy
Indianapolis	78	88	72	....	S.	4	Cloudy
Madison	76	86	66	....	S.W.	6	Cloudy
Marquette	70	80	60	.16	S.	4	Rain
Memphis	78	82	74	.36	S.E.	6	Rain
Milwaukee	76	82	64	....	S.	4	Cloudy
Minneapolis	74	84	62	....	S.	14	Fair
Sta. Marie	74	84	60	....	S.	4	Cloudy
Springfield, Ill.	80	84	70	....	S.E.	4	Cloudy
Western central states.							
Concordia	94	96	....	.08	S.	4	Clear
Davenport	86	90	70	....	N.W.	4	Clear
Des Moines	84	96	70	....	N.W.	4	Clear
Devils Lake	84	86	60	.30	N.W.	6	Clear
Dodge	94	96	70	....	S.E.	4	Clear
Dubuque	76	90	60	....	S.E.	6	Fair
Duluth	76	80	60	....	S.W.	6	Rain
Huron	94	96	66	....	S.W.	4	Clear
Kansas City	92	96	74	....	S.E.	4	Clear
Keokuk	86	90	74	....	E.	4	Clear
Little Rock	82	86	74	1.92	W.	4	Cloudy
Moorhead	84	90	64	.68	N.W.	10	Cloudy
North Platte	94	96	66	.01	S.	4	Clear
Oklahoma	90	96	70	....	N.E.	4	Clear
Omaha	90	98	74	....	S.	4	Clear
Rapid City	90	94	62	....	N.E.	6	Clear
Sioux City	94	98	72	....	N.W.	4	Clear
St. Louis	80	84	70	....	S.E.	6	Clear
St. Paul	84	88	66	.68	S.	6	Clear
Wichita	94	98	70	....	S.	4	Clear
Williston	90	94	62	....	S.	4	Clear
Mountain and plateau states.							
Boise	88	90	54	....	S.W.	8	Clear
Cheyenne	84	88	58	....	S.	8	Clear
Denver	92	92	62	....	E.	12	Clear
Havre	86	88	50	....	S.	8	Clear
Helena	92	96	58	....	S.E.	4	Fair
Lander	84	88	50	....	S.W.	4	Cloudy
Modena	102	104	78	....	W.	4	Clear
Pueblo	92	96	68	....	S.	4	Clear
Salt Lake City	86	90	70	....	S.W.	8	Fair
Tonopah	98	102	....	....	W.	10	Clear
Yellowstone Pk.	78	80	42	....	S.W.	10	Cloudy
Pacific states.							
Fresno	72	94	60	....	N.W.	10	Clear
Los Angeles	78	84	62	....	W.	6	Clear
Portland	66	76	60	....	S.	10	Clear
Sacramento	76	86	58	....	S.	10	Clear
San Francisco	60	62	52	....	S.	14	Clear
San Diego	....	....	....	....	N.W.	14	Clear
Spokane	....	82	....	....	E.	12	Fair
Tacoma	64	66	....	....	W.	8	Clear
Canadian stations.							
Battleford	78	70	50	....	N.W.	4	Clear
Calgary	66	68	40	....	N.W.	12	Cloudy
Edmonton	62	64	42	....	N.W.	6	Fair
Medicine Hat	82	84	....	....	W.	6	Clear
Minnedosa	74	80	60	....	N.E.	4	Fair
Montreal	76	80	64	....	N.W.	4	Clear
White River	....	....	....	....	S.W.	4	Fair
Winnipeg	82	88	64	....	W.	8	Clear

WEATHER IN CHICAGO.

Temperatures recorded for twenty-four hours in Chicago at 1, Monadnock block, 53 West Madison street, are as follows: Thermometer—7 a. m., 77; 9 a. m., 80; 10 a. m., 82; 11a. m., 83; 12 m., 85; 1 p. m., 86; 2 p. m., 83; 4 p. m., 84; 6 p. m., 84. Barometer—8 a. m., 29.53; 12 m., 29.52; 6 p. m., 29.45.

HOUSEHOLD GOODS.

AUCTION. AUCTION. AUCTION. Thursday, Aug. 18, at 10 a. m., at 836 W. Clark-st., we will sell without reserve the entire sample line of furniture Exhibited here, consisting of a beds, sideboards, chiffoniers, dressers, chairs, tables, buffets, rugs, linoleum and iron furniture, stoves, and everything to furnish up a home complete. J. W. CLARK, Auctioneer.

BRADLEY Mgr.

ORIENTAL RUGS AT REDUCED PRICES. A splendid assortment in small and medium sizes. O. W. RICHARDSON & CO., Cor. Wabash-av. & Congress-st., opp. Auditorium.

TUESDAY WE WILL CLOSE OUT OUR RUGS, linoleum, etc., at 25c on the dollar. RICHARDSON & CO., Russell Cpt. Co., 19 W. Lake-st., near State.

WHOLESALE PRICES INVESTIGATE. STRINGER-MOSS SUPPLY CO., 5850 S. Halsted.

BEAUTIFUL 5 PIECE MAHOGANY PARLOR suite, also dresser, very cheap. Phone morning—Kedzie 4167.

HUNDREDS OF PIECES FURNITURE, RUGS, ranges, brass beds, pianos, etc., now selling for charges. REBARD'S, Ogden-av. and Honore-st.

WANTED—ALL KINDS OF GOOD SECOND hand furniture, carpets. Will pay the best price. 2805 Cottage Grove-av. Phone Douglas 1527.

WILL PAY HIGHEST SPOT CASH PRICES FOR slightly used furniture; prompt attention given. Phone Graceland 7069.

GENUINE BRASS BED, MATTRESS SPRING, pair of pillows, complete, $13.75. Grand Rapids Furniture and Rug Co., 245 S. Wabash-av.

SPECIAL FOR ALL THE WEEK—2 INCH POST all brass beds, $7.25 each. ALEXANDER, 2010 Wabash-av.

FURNITURE & DRUGS FROM FACTORY TO A KLEMPERER CO. 51st & Wabash-av.

HIGHEST CASH PRICE PAID FOR FURNITURE, carpets, rugs, and household goods. Phone Douglas 3274. 2964 State-st.

TWO GOOD STOVES, RANGE AND HEATER; $10; dandy sideboard, $10; Morris chair, $2. 519 E. 35th-st., 2d flat.

ONE LOT OF HOUSEHOLD FURNITURE, WILL sacrifice if sold at once. Address E 345, Tribune.

WILL SELL 6 ROOM FURNITURE BY PIECE or once for cash. Call Sunday, 2510 N. Ridgeway.

LEASEHOLDS.

FOR SALE—LEASE AND FURNITURE MODern 6 room flat; 1 blk. Cottage Grove and L. C. sta.; piano, books, china, silver, linen, and mahogany furn. cheap. Owner leaving city. Phone Aldine 815.

MODERN 16 ROOM BOARDING AND ROOMing house, established 20 years; good district, West Side; all rooms occupied first class people; 20 extra day boarders; sacrifice; quick sale; no agents. Address E 356, Tribune.

NEWLY FURNISHED 5 ROOM APT.; MODERN high class bldg., near Fullerton L. and surface lines; leaving city; sacrifice. Address D 324, Tribune.

WILL SELL FOR $1,000, ORIGINAL COST $3,000, elegant contents of 8 room flat; a complete and cozy household. 3911 Lake-av. Doug. 5788.

WANTED TO BUY—GOOD 15 ROOM ROOMING house. North Side only; write full particulars; cash. Address A 347, Tribune.

3 ROOM FURNISHED FLAT FOR SALE, WITH piano, in beautiful apt. bldg.; $325. 1307 W. Adams-st. McCLAVE, 1st floor.

TO RENT—5 ROOM FLAT AND PIANO FOR sale; good trans.; rent reas.; leaving city. 625 Fitzsimmons-av.

FOR SALE—11 ROOM ROOMING HOUSE, BARN considered; good income; $300; part down payment. 3805 Indiana-av.

FOR SALE—6 ROOM FLAT; MODERN; STEAM; excellent renting locality; all rooms rented. 1229 N. Clark-st.

FOR SALE—LONG LEASE; NEW FURNITURE; 30 rooms; fine location. HOYT, 111 E. Ohio-st.

FOR SALE—ROOMING HOUSE, 12 ROOMS; bargain. 2438 Prairie-av.

FOR SALE—FURNISHED HOUSE; ALL ROOMS rented. 109 Elm-st.

FOR SALE—FURNITURE OF 14 ROOM ROOMING house; also 10 room h. 21 W. Huron-st.

STOVES.

FOR SALE—COAL RANGE USED 6 MONTHS. $15. 1723 Fletcher-st., 2d flat.

DOGS, BIRDS, POULTRY, ETC.

FOR SALE—FULL BLOODED BEAUTIFUL FEmale Collie, perfectly marked, and a pure white full blood English bull female. Phone Graceland 3333.

HIGH CLASS BOSTONS, ENGLISH BULLS, PUPpies, grown bull terriers. $5. 2415 State-st. Call Sunday.

FOR SALE—PEDIGREED BRINDLE BULLDOG, cheap. LEHMANN, 4840 Sheridan-rd., 2d apt.

BARGAIN—PEDIGREED BOSTON TERRIER; white tail; bull terrier, $8. 3905 Drexel-blvd.

JAPANESE, POMERANIAN, BLENHEIM PUPpies; Yorkshires; King Charles dogs. 6333 Ellis-av. Phone Hyde Park 7263 H. P.

ALL BREEDS, SALE AND SERVICE; DOGS boarded. 3160 Lake Park-av. Aldine 448.

POODLES GROWN AND PUPPIES; BOSTON bull terriers, $5. 3905 Drexel-blvd. Ald. 804.

POSTAGE STAMPS, COINS, ETC.

STAMPS BOUGHT AND SOLD ALBUMS, ETC. P. WOLHEIFFER, 1301 Fort Dearborn Bldg.

MONUMENTS.

CHAS. G. BLAKE & CO., 719 WOMAN'S TEMple. Reliable makers of mon'ts. mausoleums.

SITUATIONS WANTED—MALE.

Bookkeepers and Clerks.

SITUATION WANTED—BY MAN 30 YEARS OLD with eight years' office experience as cashier, bookkeeper, pay roll clerk, credits, collections, and, in fact, competent to fill any position in office, and can also sell by mail or personal solicitor; reason for looking for position, have just recovered from accident; manufacturing business preferred; best of references; salary $18 per week. Address D 252, Tribune.

SITUATION WANTED—AN ACTIVE, AGGRESsive young man, aged 29, having thorough business education, would like good connection or prospects with growing concern or Chicago sales agency; experience includes sales, merchandising, purchasing, traffic, etc.; knowledge iron, steel, and mechanical lines; executive capacity; now employed; inquiries solicited. Address D 313, Tribune.

SITUATION WANTED — CLEAN CUT YOUNG fellow of 22 would like an opportunity to convince some live concern that he is the man they have been looking for to grinder up their selling letters and inject some new ideas into their sales proposition. Five years' mail order and road experience. Ambition and potential ability unlimited. Address F 170, Tribune.

SITUATION WANTED—BY EXP'D FACTORY executive ability; competent to take charge of decentralized cost system to suit all requirements; can install and operate successfully and thoroughly; familiar with modern methods; now employed, but desire to make change for wider field; will leave city. Address C 22, Tribune.

SITUATION WANTED—MR. BUSINESS MAN liable young man, on whom you can shift a whole lot of responsibilities. I am your man; am 28 years old and have had good general business, advertising, and mail order experience. Address E 78, Tribune.

SITUATION WANTED—BY EXP'D, HIGHLY efficient bookkeeper, cashier, and general office man; American; age 28; reliable; resourceful; executive ability; thoroughly familiar with factory cost accounting; at present employed; A1 references; will leave city. Address A 182, Tribune.

SITUATION WANTED—EXPERIENCED OFfice man 10 years in charge of books, accounts, credits, collections, cash, banking, orders, shipping, buying, correspondence, and office work; refer to present employer; surety bond. Address D 100, Tribune.

SITUATION WANTED—BY EXPERIENCED, AND capable bookkeeper, cashier, credit man, etc.; record and references O. K. I have the ginger to charring the past 4½ years. Address E 131, Tribune.

SITUATION WANTED—BOOKKEEPER AND accountant, 5 years' experience, thoroughly familiar with banking and pay rolls, can operate typewriter and adding machine; high school and college education; best references. Address E 225, Tribune.

SITUATION WANTED—YOUNG MAN, 28 YEARS of age, manufacturing concern; 3 years' experience as costkeeper and asst. to superintendent; can handle pay roll and timekeeping; at present employed. Address L A 44, Tribune.

SITUATION WANTED—GENERAL BOOKKEEPer and office man; 10 years' exp.; thoroughly competent; can qualify; clean record; excellent ref.; good worker; st. Am.; start at once; $15 to $18. Address C 64, Tribune.

SITUATION WANTED—BOOKKEEPER, GOOD accountant, competent to take charge, cost accounting, expense analysis, comparative and reliable; age 27; ref. Address D 187, Tribune.

SITUATION WANTED — EXPERIENCED D. E. liable; any business, prefer entire office manage-ment of small concern; high references. MACK, 27 Honore-st.

SITUATION WANTED—RELIABLE, INTELLIgent young man, 22, thoroughly efficient in general office, collections, and credits; experienced; steady; A1 worker with ability; best references; furnish bond. Address D 122, Tribune.

SITUATION WANTED—ACCOUNTANT, AD-vertising correspondent, sales ability; aged 34; high grade, efficient general man; salary commensurate. Address A 93, Tribune.

SITUATION WANTED—EXP. OFFICE MAN and cost clerk, age 25, neat, rapid, and accurate; good penman; A1 ref. Address B 268, Tribune.

SITUATION WANTED—COST CLERK, CASHbooks; graduate of C. P. A. school; 2 years' experience; age 28; good penman. Address F 90, Tribune.

SITUATION WANTED—BY MAN, 35, BOOKkeeping or clerical work; have credit knowledge; good penman; reliable and accurate. First class references. Address D 301, Tribune.

SITUATION WANTED—YOUNG MAN AS cashier; bookkeeping knowledge; good experience; state salary. G. ERICKSON, 3636 Bosworth-av.

SITUATION WANTED—IN SMALL DOWNtown office, by young man who has good education and thorough knowledge of d. e. bookkeeping, and is conscientious wrker. Address D 307, Tribune.

SITUATION WANTED—GENERAL BOOKkeeper, age 39, bookkeeping, cost accounting, executive ability, capable taking charge. Address J 138, Tribune.

SITUATION WANTED—HIGH GRADE OFFICE assistant; 5 years' experience; executive ability; familiar with credits; expert bookkeeper, correspondent; refs. Address D 548, Tribune.

SITUATION WANTED—BY CORRESPONDENT of exceptional ability; in education and experience fitted for responsible position. Address A 90, Tribune.

SITUATION WANTED—IN SALES DEPARTment of live concern; A1 correspondent and salesman, 30 years old; best references. Address E 106, Tribune.

SITUATION WANTED—BY BOOKKEEPER, cashier, and general office man; 15 years' experience; thoroughly capable of filling a responsible position. Address D 325, Tribune.

SITUATION WANTED—SALES OR CREDIT correx., 10 years' exp in correx., bookkeeping, and office management; married, age 30. Address D 299, Tribune.

SITUATION WANTED—AS PRIVATE SEC'Y OR in law office, by young lawyer; energetic, reliable; 8 years' exper. as stenographer, clerk, and correspondent. Address E 70, Tribune.

SITUATION WANTED—AS BOOKKEEPER OR clerk, by young man 24 years old; H. C. and B. C. education; three years' experience. State salary. Address F 200, Tribune.

SITUATION WANTED—BOOKKEEPER AND millar with banking and pay rolls, can operate typewriter and adding machine; high school and college education; best references. Address E 229, Tribune.

SITUATION WANTED—EXPERIENCED, AND record and references O. K. I have the ginger to charring the past 4½ years. Address E 131, Tribune.

SITUATION WANTED—BOOKKEEPER AND accountant, 5 years' experience, thoroughly familiar with banking and pay rolls, can operate typewriter and adding machine; high school and college education; best references. Address E 225, Tribune.

SITUATION WANTED—YOUNG MAN, 28 YEARS of age, manufacturing concern; 3 years' experience as costkeeper and asst. to superintendent; can handle pay roll and timekeeping; at present employed. Address L A 44, Tribune.

SITUATION WANTED—GENERAL BOOKKEEPer and office man; 10 years' exp.; thoroughly competent; can qualify; clean record; excellent ref.; good worker; st. Am.; start at once; $15 to $18. Address C 64, Tribune.

SITUATION WANTED—BOOKKEEPER, GOOD accountant, competent to take charge, cost accounting, expense analysis, comparative and reliable; age 27; ref. Address D 187, Tribune.

SITUATION WANTED — EXPERIENCED D. E. liable; any business, prefer entire office manage-ment of small concern; high references. MACK, 27 Honore-st.

SITUATION WANTED—RELIABLE, INTELLIgent young man, 22, thoroughly efficient in general office, collections, and credits; experienced; steady; A1 worker with ability; best references; furnish bond. Address D 122, Tribune.

SITUATION WANTED—ACCOUNTANT, ADvertising correspondent, sales ability; aged 34; high grade, efficient general man; salary commensurate. Address A 93, Tribune.

SITUATION WANTED—EXP. OFFICE MAN and cost clerk, age 25, neat, rapid, and accurate; good penman; A1 ref. Address B 268, Tribune.

SITUATION WANTED—COST CLERK, CASHbooks; graduate of C. P. A. school; 2 years' experience; age 28; good penman. Address F 90, Tribune.

SITUATION WANTED—BY MAN, 35, BOOKkeeping or clerical work; have credit knowledge; good penman; reliable and accurate. First class references. Address D 301, Tribune.

SITUATION WANTED—YOUNG MAN AS cashier; bookkeeping knowledge; good experience; state salary. G. ERICKSON, 3636 Bosworth-av.

SITUATION WANTED—HIGH GRADE OFFICE assistant; 5 years' experience; executive ability; familiar with credits; expert bookkeeper, correspondent; refs. Address D 548, Tribune.

SITUATION WANTED—BY CORRESPONDENT of exceptional ability; in education and experience fitted for responsible position. Address A 90, Tribune.

SITUATION WANTED—IN SALES DEPARTment of live concern; A1 correspondent and salesman, 30 years old; best references. Address E 106, Tribune.

SITUATION WANTED—BY BOOKKEEPER, cashier, and general office man; 15 years' experience; thoroughly capable of filling a responsible position. Address D 325, Tribune.

SITUATION WANTED—SALES OR CREDIT correx., 10 years' exp in correx., bookkeeping, and office management; married, age 30. Address D 299, Tribune.

SITUATION WANTED—AS PRIVATE SEC'Y OR in law office, by young lawyer; energetic, reliable; 8 years' exper. as stenographer, clerk, and correspondent. Address E 70, Tribune.

SITUATION WANTED—AS BOOKKEEPER OR clerk, by young man 24 years old; H. C. and B. C. education; three years' experience. State salary. Address F 200, Tribune.

SITUATION WANTED—BOOKKEEPER AND mill

WANTED—MALE HELP.

Bookkeepers and Clerks.

BOOKKEEPERS AND CLERKS—BY A LARGE corporation, for out of town branch houses after preliminary training in Chicago; positive advancement to young men with ability. State salary and experience. No agencies. Address A F 289, Tribune.

BOOKKEEPER—ACCURATE RELIABLE MAN to take charge of books and office records of a small manufacturing concern; $12 per week to start; chance for advancement. Apply Sanitary Drinking Cup Co., 339 S. Wabash-av.

BOOKKEEPER — EXPERIENCED MAN, FOR paper jobbing house; commencing salary $120 a month. Address in own handwriting stating experience, etc., F 228, Tribune.

CIGAR CLERK — YOUNG MAN WITH BEST references. State same in answer. Address A B 397, Tribune.

CORRESPONDENT AND SALESMAN—EXPERIenced, in wholehals house; only those with such experience need apply. Address A C 359, Tribune.

DOUBLE ENTRY BOOKKEEPER—EXPERIenced; A1 reference. Call at once. RUSETOS & CO., 738 Milwaukee-av.

DRUG CLERKS—TWO, FIRST CLASS; GOOD hours. Address F 226, Tribune.

IN WHOLESALE TAILORING HOUSE, BRIGHT young man to assist in order and stock dept. Must have experience in this business. Apply at once. CARL JOSEPH & CO., 161 W. Harrison.

LEDGERMAN—YOUNG MAN; MUST BE EXperienced, a rapid and accurate worker; able to handle a large number of postings and good penman; opportunity for advancement. Apply, stating references and salary. E 224, Tribune.

SHIPPING CLERK—MUST BE NEAT, ACCUrate, and able to write good figures; good chance for the right young man. Address A F 241, Tribune.

SHIPPING CLERK—EXP. DRUG EXPERIENCE preferred; permanent situation. Address A F 225, Tribune.

WANTED — EXPERIENCED shipping room help—assorters and entry clerks. Apply 8:30 to 10:00 a. m., 8th floor, THE FAIR, State and Adams-sts.

YOUNG MAN—AS ASSISTANT BOOKKEEPER; must be quick at figures and able to handle a large number of sales ledger postings rapidly; one who is experienced desirable; opportunity for advancement. Apply to F. A. HARDY & CO., 10 S. Wabash-av.

YOUNG MAN—TO ASSIST COST CLERK; MUST be rapid and accurate at figures; $65 per month at future for right party. Address A F 236, Tribune.

YOUNG MAN—FOR CLERICAL WORK IN FACtory office; must be good penman, quick and accurate at figures; state salary and experience. Address A F 324, Tribune.

YOUNG MAN OF EXPERIENCE IN COMMERcial discount and bookkeeping for office in wholesale supply house; references must be given and salary expected. Address A F 226, Tribune.

YOUNG MAN—FOR OFFICE WORK; ONE WHO can operate adding machine. Address F 107, Tribune.

Accountants and Auditors.

SENIOR ACCOUNTANTS—BY PUBLIC ACcountants. Address full particulars to WM. WHITFIELD & CO., Commercial Club Bldg., Portland, Ore.

Executives and Managers.

MANAGER—TO TAKE CHARGE OF ONE OF our branch tailoring stores; experience absolutely necessary. Call with references, American Custom Garment Co., 104 S. Market-st.

Salesmen. Solicitors. Etc.

SALESMAN WANTED—ONE NOW CALLING ON the furnishing goods trade in Illinois to carry on a liberal commission basis our high grade line of suspenders and belts, will turn over an established business to right party; state lines of goods now handling and all particulars. Address A J 434, Tribune.

CORSET SALESMEN—HIGH GRADE. GOOD address; experienced in appointing agents, capable of handling certain agencies; references required; state experience with reference; good salary and bonus. Parisian Corset Company, 25 Cambridge Bldg., Cincinnati, O.

STRICTLY TEMPERATE, WELL DRESSED, single man; Gentile, 21 to 30, with good references, to travel with manager and solicit; experience not necessary; salary and expenses. Apply Chicago Portrait Co., 509 So. Wabash-av., 9 to 11 a. m., Tues. Ask for Van Tassell.

SALESMEN—TWO HIGH CLASS, ENERGETIC men for permanent positions on road; successful experience as specialty salesman or solicitor desirable; commission proposition; expenses guaranteed; references. Call before 10. HERBERT O. TOMLINSON & CO., 5th floor, Manhattan Bldg.

WE WANT A SALESMAN OF GOOD CONDUCTability who has the ability to take on and maintain the trade of the best hotels and restaurants in the loop for an established account; must be over 30 years old and furnish the best of references. Address, in particulars, A F 325, Tribune.

WANTED—CITY SALESMAN ON COLLIER'S Weekly. If you need work call and our demonstrator will take you out and show you how to make $6 to $80 per day. 306 PLYMOUTH BLDG.

WANTED—FOR CITY AND ROAD, SALESMAN calling on hardware, paint, or roofing trade, to sell our mineral surfaced roofing and siding on good proposition and big commission. Address D 425, Tribune.

NEW YORK FIRM HAS AN OPENING FOR 8 men as city salesmen who can work honestly, intelligently and persistently; office specialty; one which pays big commission. Room 412, 220 N. State-st., between 10 and 12 a. m.

WANTED—A FIRST CLASS SOLICITOR OF AUtomobile Genuine for the Chicago Tribune newspaper; good position for the right man; state age, experience, languages proficient in, and income expected. Address C 140, Tribune.

WANTED—EXPERIENCED SALESMAN TO cover northern Iowa and Minnesota for wholesale liquor business; steady employment and good salary. Apply with references, age, experience, present connection. Address A F 327, Tribune.

WANTED—AN ACTIVE, WIDEAWAKE SALES people soliciting domestic coal orders; big business from now on. If alive and you want to make some money mail address and phone number to A F 226, Tribune.

WANT A CLEAN CUT TRAVELING MAN WELL acquainted with the wholesale grocers on Missouri river and the northwest; first class position for the right man; state age and experience for an interview. Address X W 583, Tribune.

WANTED—SALESMEN, ONE FOR CITY, TWO for road; prefer men who have established trade among city wood working shops, and shoe peds.; calculator or side lines; references. M. D. F. Co., 1240 Clybourn-av., at 10 a. m.

EXPERIENCED SPECIALTY SALESMEN TO sell spaces on advertising theatrical curtains of the road. TISDALE CURTAIN CO., 401-2-3 Chemical Bldg.

SALESMAN WANTED—FOR BAKERS' SUPplies; full line; estab. route; in nearby state; give your experience fully. Address A F 342, Tribune.

FOUR SOLICITORS — WITH GOOD REFERENCES; STEADY WORK; NO WAITING FOR COMMISSIONS. APPLY TUESDAY, TO 3 P. M. ROOM 304, 325 S. DEARBORN-ST.

SALESMEN—YOU CAN EASILY MAKE $800 TO $500 per month selling our new automatic wrapping paper printers to merchants under our general agents. Clark Manufacturing Co., Chicago.

WANTED—SOLICITORS FOR VIOLIN CONservatory, big money, inexperienced men stay away. CALL 11 to 1 TUESDAY, ROOM 21 PALMER HOUSE.

ANY ENERGETIC SALESMAN MAKING LESS than $4,000 can largely increase this by selling law books for one of the old line companies. For particulars address F 230, Tribune.

WANTED—SUBSCRIPTION SOLICITOR TO travel virgin territory; big commission; hustler can make $20 day. Apply PRODUCE BULLETIN, 180 N. Dearborn-st.

SALESMEN WANTED—FIRST CLASS CIGAR and licitor salesmen, to handle easy seller as side line in Chicago. Answer with reference. P. O. Box 280.

CANVASSERS WANTED EVERYWHERE; OFfice and household article; quick seller, big profits. PORTABLE SUPPLY CO., 141 Milk-st., Boston Mass.

10 GOOD R. TO H SALESMEN TO SELL ECKmond washing powder from wagons; free premiums; paid in full every night; meet wagons this morning, 8 to 10 E. 47th-st. and Champlain-av.

WANTED—A COUPLE OF MEN THAT CAN sell vacuum cleaners. I have something new and a money maker; city work. MR. NELSON, Room 410, 167 W. Washington.

WANTED—50 SOLICITORS AT ONCE FOR CITY and suburbs; a new proposition; $5 money down; not but first class men wanted; cash, com.; steady work. 408, 160 N. 5th-av.

WANTED—5 GOOD MEN TO GO OUT OF TOWN with magazine crew at once; transportation paid; new proposition. Call Tuesday, 9 to 11 only; 540 S. Dearborn-st.

WANTED—HOUSE TO HOUSE CANVASSERS; a quick seller needed in every home; salary or commission. Call morning. Factory, 1221 Wells-st.

SALESMEN FOR HOUSEHOLD PHYSICIAN—A home medical book; liberal commission. See F. R. WORK, 218 S. Wabash-av.

WANTED—BRIGHT YOUNG MAN TO SELL glassware to merchants in city. Address F 212, Tribune.

YOUNG MAN, ROAD POSITION ESTABLISHED territory; permanent position; expenses advanced. 1608 Fulton.

A 1ST CLASS SALESMEN ON HIGH GRADE glass signs; refs.; commission. Address G 321, Tribune.

SALESMEN WANTED—FOR BONDED WHISkies, for the purpose of co-operation. Address W 240, Tribune.

WANTED—EXPERIENCED PAINT SALESMAN for a high grade specialty line; big thing for man of ability. Address F 221, Tribune.

WAGON SALESMEN—TEA AND COFFEE; with airship experience we will fix salary satisfactory. 1627 Washington-blvd.

WANTED—EXPERIENCED CIGAR SALESMEN to sell direct from factory to city retail trade. Address A E 332, Tribune.

LATEST HOUSEHOLD UTILITIES FOR CANvassers; salesmen, side lines. BRADLEY, CLARK & CO., 206 S. La Salle-st., Chicago.

WANTED—HOUSE TO HOUSE SOLICITORS ON magazine with premium; big commission. Call 1427 Unity Bldg. H. KORGREN.

WANTED—SALESMEN TO SELL EUREKA vacuum cleaners; big money being made. Suite 408 to 11 Baltimore Bldg., 22 Quincy-st., Chicago.

WANTED—CLOTHING SALESMEN; UNUSUAL proposition; liberal terms. SALTER, 6 & La Salle.

WANTED—SOLICITOR; FIRST CLASS PROPOsition. Apply 1330 E. 47th-st.

BIG MONEY TO SALESMEN — PAY EVERY night. R. 406, 89 W. Randolph.

WANTED—HIGH GRADE SALESMEN TO SELL staple line. CUNEO, 300 W. So. Water-st.

SOLICITORS—CALL READY FOR WORK, 8 a. m. only. Room 22 110 S. Dearborn-st.

WANTED—SOLICITORS TO SELL DRINKING water and filters. Allen Co., 25 W. Lake-st.

WANTED — GOOD TAILORING SALESMAN who can dress windows. Address E 231, Tribune.

WANTED—HAT AND CAP SALESMAN FOR Ills. and Neb. Address with ref., E 233, Tribune.

BRIGHT YOUNG MAN, AS SOLICITOR FOR bank. Address A 520, Tribune.

WANTED—MALE HELP.

Salesmen, Solicitors, Etc.

AMERICAN BANK NOTE Company requires the services of two successful playing card traveling salesmen; temperate habits, good personality, and splendid selling ability necessary; fine opportunity for the right men; all communications and transactions strictly confidential; answer quickly. Address L X 351, Tribune.

FIELD MANAGERS WANTED, proven salesmen who can train others; proposition sells to small retailers; straight commission, but possible earnings very large; well known, rated house; must demonstrate own ability as salesman for short period; opportunity of lifetime for right man. Apply MR. HENDERSON, 1040 Thirty-fifth street, Chicago.

WANTED—LIVE WIRE SALESMAN WITH $500 to be come interested in mfg. proposition. We are now starting a specialty to be sold throughout the U. S. and Europe and want responsible and able men in charge of territories. This is worth better than $5,000 a year to the right man. Write or call at 914 Kesner Bldg., Tuesday afternoon. MR. DOUGLAS.

LAND SALESMEN,

Capable of earning $5,000 to $10,000 a year, to sell highest grade irrigated fruit orchard land in the country. This is the best paying proposition today. Only hard men who are looking for big bonds. Michigan, Indiana, Wisconsin, Iowa, Kansas, Missouri, Nebraska, and Minnesota. Address ROBERT S. LEMON, General Sales Manager, Bitter Root Valley Irrigation Company, First National Bank Building, Chicago.

TRAVELING SALESMEN.

We have good territory for two or three high class salesmen. One man for Washington and Oregon. Will guarantee $150 per month and expenses.

JOHN C. STATE, Sales Manager,

825 SOUTH MARKET-ST., NEAR VAN-BUREN.

WANTED—EXPER. SALESMEN, LEATHER belting or mill supplies preferred, to represent a large and well established leather belting manufacturer in the city of Chicago; also men for middle western states; when making application state age, experience and salary; only first class men need apply. Permanent positions with good prospects for men of ability. Address J 000, Tribune.

SALESMEN—LIVE SPECIALTY; TO CALL ON automobile owners; big proposition offering supplies at dealers' prices; gasoline at 10 cents a gallon and 20 per cent saving on tire bills. This is a commission proposition that will pet a hustler $30 and more a week. Lodz furnished and some office assistance. Apply with full particulars to X X 435, Tribune.

SOLICITORS—HOUSE TO HOUSE—

Neat appearing, ambitious men who are really alive; chance to make permanent connection with large corporation where hard work and ability mean advancement; proposition of unusual merit. Call and talk it over, 10 to 12.

LEWIS, 88 East Randolph-st.

WANTED—YOUNG MAN FOR TRAVELING and city salesman, tent and awning manufacturers in Denver, Colo.; must have had experience; permanent position to the right party; active full particulars as to age, experience, references, married, or single, salary expected, etc. Address P. C. S., 1421 Larimer-st., Denver, Colo.

WE ADVANCE 33 SUIT CLUB MEMBERS' SATisfaction guaranteed. Rm. 220, 113 S. Dearborn.

Boys.

BOYS—16 YEARS OF AGE, FOR OFFICE AND errands.

HART, SCHAFFNER & MARX, Franklin and Monroe.

BOYS—BRIGHT BOYS, ABOUT 18, WHO HAVE had experience on rapid addressing machine, addressograph, or a hand feed press; positions are permanent; surrounding pleasant; starting salary liberal. Apply in person, or write to SPIEGEL-MAY-STERN CO., 1061 W. 35th-st.

BOY—WITH HIGH SCHOOL EDUCATION, FOR office work. Apply Room 812, 134 So La Salle-st. Springfield F. and M. Ins. Co.

BOY—TO FOLD PACKERS ON FOLDING MAchine. ROGERS & HALL [Printers], 30 S. Market-st.

BOY—IN COST DEPT. OF A WEST SIDE "C. tory; must figure and write well; $6 to start. Address A F 320, Tribune.

BOY FOR BANK MESSENGER WORK. ADdress A F 208, Tribune.

BOY—BRIGHT, TO WORK IN OFFICE; LEARN business; $2 to start. 607 Marquette Bldg.

BOY—INTELLIGENT BOY FOR FLOWER STORE. 401 Sheridan-rd., cor. Clarendon-av.

FOR CHECKING DEPARTMENT, BRIGHT American boy, age 17; grammar school graduate. Chicago Portrait Co., 509 So. Wabash-av.

OFFICE BOY—TO TAKE CHARGE OF MAILing department; one with experience preferred; references required; must be 16 years of age or over. Address A F 327, Tribune.

STRONG BOY, ABOUT 17 YEARS OLD FOR stock work in wrapping house. Apply PITKIN & BROOKS, 8-18 E. Lake-st.

Professions and Trades.

BOILERMAKERS—NONUNION; WAGES $4 TO $5; premium system; year's work, 9 hours day; no transportation paid. Employers' Association, Portland, Ore.

BOILERMAKERS, MACHINISTS, BLACKsmiths, r. r. experience, to take place of men on strike; work out of city. Apply 1137 Wabash-av.

BOILER MAKERS—ALSO FLANGE MAN [NONunion], for out of city work; apply Rm. 603 Crilly Bldg., cor. La Salle and Van Buren.

CABINET MAKERS AND FURNITURE TRIMmers, first class men, for out of town work; steady year round; free transportation and good pay. Address A 998, Tribune.

CABINET MAKERS—RETAIL FITTERS ONLY need apply. Tobey Furniture Co. Wabash and Washington. Ask for Mr. Borgs at Washington st. entrance.

CARPENTER—2 DAYS. 2429 ELSTON-AV.

CYLINDER PRESSMAN—EXPERIENCED, FOR half tone work. Crown Press, 1822 Wabash-av. Tel. Calumet 2700.

DENTIST—PREFERRED MIDDLE AGE REGistered in Nebraska; must be good operator; best salary. BAILEY THE DENTIST, City Natl. Bank, Omaha.

DENTIST—OPERATOR WITH ILLINOIS LIcense. 408 S. Wabash-av.

DRAFTSMEN—MECHANICAL OR ELECTRIcal, for telephone work. Call or address Western Electric Company, 4835 Lake-st., Chicago Heights, Douglas Park Branch, to 48th-av.

DYER AND SPOTTER—FIRST CLASS; BEST wages; steady work. L. B. SOUDER, Champaign Ill.

FOUNDRY FOREMAN—FIRST CLASS, FOR brass plant, making plumbers' brass work. Apply 415 Ashland Block.

ELECTRICIAN AND LOCKSMITH; 1913 N. MORgan-st.; good business opening among building tradesmen.

EXPERIENCED, HIGH GRADE AUTOMOBILE repair man; must be strictly temperate; references required as to ability and habits; good wages; permanent position. KEISER-VAN LEER CO., Bloomington Ill.

JEWELER—THAT DOES ENAMELING. Address stating wages, Meyer Jewelry Co., Boley Bldg., Kansas City, Mo.

MECHANICAL ARTIST—COMPETENT, FOR photo engraving company. State salary and experience. Address A F 240, Tribune.

MODEL MAKER—FIRST CLASS, ON EXPERImental work; at once. 127-129 La Clarke-st.

SPECIAL CUTTER — EXPERIENCED; LADIES' cloaks and suits. RESKIE & KIRSHBAUM, 234 S. 5th-av.

TAILORS—JENKINS & CO., 6 SOUTH STATE-ST.

WOODWORKING MACHINE HANDS — FIRST class men for out of town work. Steady year round. Free transportation and good pay. Apply 238 S. State-st., room 15, 2d floor.

1ST CLASS BUSHELMAN — AT ONCE; GOOD wages steady position. Apply 235 E. 58th-st.

Conchmen, Teamsters, Chauffeurs, Etc.

WANTED — EXPERIENCED parcel delivery drivers. Apply 8:30 to 10 a. m., 8th floor, THE FAIR, State and Adams-sts.

Janitors and Porters.

PORTER—YOUNG MAN, IN FACTORY, WITH experience in shipping department; good chance for advancement; first class references required. S. DRESNER & SON, 500 S. Peoria.

Farm Help.

MAN AND WIFE FOR SMALL FARM; NO OBjection to child. Hugh McCauley, Downers Grove, Ill.

MARRIED MAN—ON DAIRY FARM. CALL 816 S. Hermitage-av.

Agents.

WANTED—SPECIAL AGENTS TO SELL OUR high grade toilet articles face creams, face smoothers, cocoles, powders, perfumes and shampoo pomades; the best that can be made. Write A. K. POMEROY CO., 1101 Firemen's Bldg., Newark, N. J.

AGENTS — MALE AND FEMALE; MUST BE neat, honorable; to sell or rent attractive water coolers; used in every business house, office, etc. Address D E4, Tribune.

AGENTS WANTED—FOR THE SALE OF WELL known hiznly matured Scotch whiskies; terms liberal. Apply D. A. RHIND & CO., Limited, Leith, Scotland.

AGENTS—SPARK GAS LIGHTERS, 5 CENTS; brokers supplied. M. SON, 328 River-st.

Stenographers. Typists, Etc.

STENOGRAPHER — BRIGHT AND INTELLIgent young man. References required. $10 per week to start. The California Wine Association, 810 Marquette Bldg.

STENOGRAPHER—MALE, 17 TO 20, WHO HAS had stock brokerage experience and can serve as relay order clerk; salary moderate; permanent. Phone 3028 Harrison, between 8 and 9 a.m.

WANTED—MALE HELP.

Miscellaneous.

ABLE BODIED MEN WANTED FOR U. S. AR— —Unmarried; between ages of 18 and 35; must be citizens of U. S. or have first papers; of good character and temperate habits, who can read, write and speak the English language; monthly pay from $15 upwards; food, lodging, clothing, and medical attendance free. For information apply at Recruiting Station, 505 S. State-st., 73 W. Van Buren-st., 120 S. Clark-st., 40 N. Fifth-av., 601 W. Madison-st., 14 S. Canal-st., 880 S. State-st., 3127 S. State-st., 9131 Commercial-av., Chicago, Ill., or Plymouth, Ind.

ABLE BODIED MEN WANTED FOR THE U. S. marine corps, between the ages of 19 and 25; must be native born or have first papers. Monthly pay, $15 to $60; additional compensation possible; food, clothing, quarters, and medical attention free; after 30 years' service can retire with 75 per cent of pay and allowances; service on board ship and ashore in all parts of the world. Apply at U. S. Marine Corps Recruiting Office, 312 S. Clark-st.; 436 S. State-st.; 20 N. 5th-av., or 11 S. Halsted-st., Chicago, Ill.

AN ESTIMATOR EXPERIENCED IN HIGH class detail cabinet work for hotels, office buildings and fine dwellings; give experience and references. Address X Y. Z., Builders' Exchange, Louisville, Ky.

BARTENDER—BRING REFERENCE. 1800 LAKE-ST.

BRIGHT YOUNG MAN TO ACT AS USHER. APply DAVID MARTIN, 311 S. State-st.

COLLECTOR—YOUNG MAN; NEAT APPEARance; good education; salary and commission. See MR. TURNER, 10 a. m., Tuesday, 538 S. Dearborn-st.

EXCEPTIONAL OPPORTUNITY OFFERED bright, intelligent men to secure splendid commission by getting friends interested in a high grade and most attractive bathing and recreation resort [$1,000,000 corporation] on Lake Michigan, 15 minutes from Chicago; an entirely new place and new idea, where the public may enjoy themselves during the summer; shares in company's securities only $1. Address and give references, E 443, Tribune.

FLOUR PACKERS—2, AND 2 OILERS, APPLY at 4633 Grand-av., Chicago Flour Mills Co.

MAN—MARRIED, TO WORK ON WIS. RANCH; must be good with stock; milker; sober; good wages; furn. house. Address X T 161, Tribune.

NIGHT WATCHMAN—FOR PERMANENT POSITION, middle aged man who can give surety company bond, 12 hours per day, wages $52 per month. Address A J 451, Tribune.

SODA DISPENSER—FIRST CLASS, A NO. 1; none other need apply; steady work at good wages to the right man; references required. Address Dewey Candy Co., 952 Pac.-av., Tacoma, Wash.

TWO YOUNG MEN, EXPERIENCED IN TAKing repairs for our jewelry repair desks; good prospects to those showing the right qualifications. Address A B 881, Tribune.

WANTED—FIRST CLASS EXPERIENCED CIRculation manager and assistant circulation manager evening paper; 19,000 circulation; must know how to handle carriers, solicit business, hold up stops, take care of system, etc.; good salary, steady position to the right party; reply with full details, references, and lowest salary to start. "The Times," Davenport, Ia.

WANTED—FIVE YOUNG MEN NOT UNDER 25 years to deliver premiums and collect for Collier's Weekly. $18 weekly and must furnish bond. Call after 8:30. 306 Plymouth Bldg.

WE DESIRE TO PUT IN MAIL ORDER IN CONnection with our present business and want high class man; no experience to assist; none but the very best need apply. Address A F 322, Tribune.

YOUNG MAN—WHO UNDERSTANDS PACKING clothing samples on the road; must be 36 or 38 model; experienced young man preferred. Address F 149, Tribune.

YOUNG MEN—TO WORK IN FIRST CLASS physical culture sanitarium; instructions in all lines; positions are permanent; wages from start. Call early. 525 Ashland-blvd.

YOUNG MAN ABOUT 22 YEARS, HELP IN warehouse and shipping room. HENRY BURHOP, 23 W. Michigan-st.

Help Wanted with Investments.

YOUNG MAN AS SUPERINTENDENT OF FACtory of new mfg. company who can invest $1,000. This is a first class opportunity for a good worker. The business is very profitable and has an unlimited field. Ref. required. Address A F 214, Tribune.

INTELLIGENT MAN OR WOMAN WITH $1,000 can obtain excellent position; experience unnecessary; money absolutely secured. Address X J 72, Tribune.

Employment Agencies.

HIGH GRADE MEN—

KEY POSITION LISTED.

Strictly bona fide and just as represented.

SALES MGR., $3,000; bakery. SALES MGR., $1,500; handle crew; Sr. Acct., $2,500; C. P. A., $1,800-$2,000; Store Supt., $1,800-$2,500, clothing. Asst. Gen. Mgr., $1,800 up, mining, invest $16,000; General Mgr., $1,800-$3,00, piano factory and sales; Sales Mgr., $1,800-$2,500, mech. and elec. training.

BKKPR., $900, to become salesman; BKKPR. AND COST., $1,500, leave city; 2 Bkkprs., $1,040, leave city; Bkkpr., $780, exp.; Bkkpr., $600, room and board; Bkkpr., $780, exp.; Bkkpr., $600, to furnish bond. We never have enough Bkkprs. to meet the demand.

STENOG., $1,040, must be AA1; 3 STENOGS., $720, $780, $840, exp.; Stenog., $840; Stenog., $720, exp.; Stenog., $780, fast; Stenog. $840, railway; Stenog., $8, beginner; Stenog., $780, hours 8:30-5; Stenog., $25 a week; Clerk, $60, good penman; Stenog., $600, good chance. Stenog. and Office Man, $780; Stenog., 18-19, $520-$600; Stenog., $600, 18-22; Stenog., $600, clean cut.

TOOL DESIGNER, $1,800-$2,500; BENCH, $720-$900, factory: Stock Clk., $600-$780, paper; Bill, $600-$720, long hand; Clerical, $840; Disbursement, $780-$900; Office Man, $900 up, learn auto bis.; Stock Clerk, chance, reversed; Stock Clerk, $600; Time Clerk, $780; Test Clerk, $900; Extender, $840; STOCK ROOM MGR., $1,200-$1,800, electrical.

25 SALESMEN, $900-$3,000, nearly every line.

ENGR. AND CH. DFTMN., $1,800-$2,000, city motor trucks; Asst. Gen. Mgr., $1,800-$2,000, leave city; Supt., $1,200-$1,500, canning factory; Factory Supt., $1,800-$2,000, paper; Factory Mgr., $3,000, implements; Asst. Supt., $1,500-$1,800, mech. engr.; Gas Engine Mgr., $2,500; Assembling Supt., $1,200-$1,800, motors; Asst. Supt., $1,200-$1,800, motors; Shop Help; Supt. $1,500-$2,000, west coast, paper; Elec. Constr. Supt., $1,500-$1,800; Furniture Supt., $2,500; Machine Shop Foreman, $1,800; Canned Meat Supt., $1,200; Electrical Supt., $1,800, investment; Chief Engr., Bindery Supt., $1,800-$2,000; Blacksmith Shop Foreman, $1,500-$1,800; Candy Foreman, $1,500-$2,000, west coast.

DRAFTSMEN, DRAFTSMEN.

We have about 30 positions open for draftsmen, paying from $600-$2,500. Some of these offer most excellent opportunities. Call or write fully to get in touch with us at once, as we can place you to your entire satisfaction.

We have more positions open for mechanical and electrical engineers, draftsmen, and special men than we can get men to fill.

6-8 Track Foremen, $3 per day; 6-6 Concrete Foremen, $3; 6 College Men as Foremen; 4 Paving Foremen, $3; 26-30 General Labor Foremen, $2.50-$2.75.

If you are a good man in your line we can place you.

REMEMBER, we are obliged to place you to earn our commission. All interviews in private offices. Drop in and talk it over. We are always glad to explain. All of your applications solicited.

BUSINESS MEN'S CLEARING HOUSE,
823 Woman's Temple, 108 S. La Salle-st.

WE ARE RECEIVING MORE ORDERS EACH day, and must have more men to fill the many good positions we have at once. Come in your line with good experience, we will be able to place you in a good position. Remember we are doing business all over the most exclusive firms in Chicago. Concerns who want men with clean records and ability.

Below are listed a few of the many openings we have:

Sales Manager, $5,000-$10,000; Sales Manager, $3,000-$5,000; 5 High Grade Specialty Salesmen $1,500-$2,000; Production Man, $3,000-$4,000; Cost Accountant, $2,000-$3,000; Bookkeeper and Office Manager, $1,200-$1,800, leave city; Purchasing Agent $1,200, machinery.

BOOKKEEPERS.

We have about eight positions open for bookkeepers paying from $780-$1,040 with manufacturing concerns in the loop and outlying district.

Cost Record Clerk, $780-$900; Clerk Auditing Department, $780-$900; Stock Record Clerk, $720-$780; Four General Office Clerks $520-$780; Eight Stenographers, $600-$1,000; Office positions with railroads and manufacturing concerns and afford excellent chances for advancement.

All interviews strictly confidential, in private offices with experienced men.

THE FULTON LANGE AGENCY,
554 National Life Building,
Tel. Randolph 922. 29 S. La Salle-st.

BOOKKEEPERS AND CLERKS—
STENOGRAPHERS AND BOYS.

With the 80 odd positions we have open, there is no reason why you should not be placed immediately to your entire satisfaction. These positions are for:

BKKPRS. and Asstr., Ledgermen, STENOGRAPHERS and Beginners, Typists.

Bill, Ledger, Cost, File, Entry, Receiving, Shipping, Stock, Factory, Insurance, R. R., and General Office Clerks, Timekeepers, Adding Machine, Comptometer, Elliot Fisher, and Wahl Adding Machine Operators, and neat appearing young fellows, without experience, who want to get started.

HURRY OVER. We are "different," being under direction of Business Men's Clearing House, and we only charge you one week's salary for this high grade service.

CRAIG EMPLOYMENT AGENCY,
507 Journal Bldg., 167 W. Washington-st.

STENOGRAPHER — $75 PRIVATE SEC.....$80
R. R. DISPATCHERMEN.....75
BOOKKEEPERS.....70
EXPERIENCED EXTENDERS.....70
INSURANCE CLERKS.....15
STOCK CLERKS.....70
OFFICE, AL ONLY.....10
BOYS.....6
AMERICAN EMPLOYMENT ASSOCIATION.
68 WEST WASHINGTON-ST
BETWEEN CLARK AND DEARBORN-STS.

STENOGRAPHER WITH KNOWLEDGE OF Bohemian language, $18; college man for sales position, $15; collector man, $12 to $18; superintendent for metal furniture plant, $2,400; salesman experienced in filing systems and card indexes, $75 to $125.

BUSINESS SERVICE CO.,
1017 HARTFORD BLDG.

CONNECTIONS IN ALL PRINCIPAL CITIES.

ACCOUNTANT, PIANO EXP. $1,500; ACCOUNT. and transportation exp., $1,200; bookkeepers and ledger clerks $65-$100; stenographers, $12-$18; office man, foundry exp., $75-$80; extender, $15; R. R. clerks, $50-$100; timekeepers, $70; office men, $15-$17; bill clerks, $60; salesmen, $15-$25; typists, $40-$60; collectors, $10-$15; boys and junior clerks $5-$10.

Merchants' Cler. Exch., 806 80 N. La Salle-st.

THESE POSITIONS

Must be filled at once.

1 stenog. and secretary, $1,000; 3 bookkeepers, ranid pro., mfr., $7; 6 engineering concerns want office clerks $70; 3 bank clerks, any exp., $60; 3 fire ins. clerks, general, $60-$00; 4 junior clerks, $8-$10.

TRUEBLOOD EMP. CO., 1011-10 S. La Salle-st.

POSITIVELY NO CHARGE UNLESS PLACED.

Correspondents ..$15-$30 Chemists .....$15-$25
Bookkeepers .....$12-$18 Young men.....$ 9-$12
Stenographers .$15-$25 Salesmen .....$15-$25
LA SALLE AGENCY, R. 11 107 RANDOLPH-ST.

BOOKKEEPERS, RAILROAD CLERKS, STENographers telegraphers, ledgermen about 20 openings today for live wires, $50 to $100. Call AMERICAN RAILWAY BUREAU, 8 N. Clark.

POSITIONS OPEN—COME AT ONCE—ENGIneers, firemen, wood finisher, bartender, janitor, all around machinist, and many others. 8th-av. Employment Office, 160 N. 5th-av., Room 203.

2 YOUNG MEN FOR CLUB. NIELSEN'S EMPL. OFFICE, 143 No. Dearborn.

WANTED—MALE HELP.

Employment Agencies.

STILL OPEN—
Cost accountant, mach'y exp., $3,000; bkkpr.-accountant, with dept. store exp., $3,000 four of town; 2 first class ledger men, $20; ledger man $18; bkkpr., $75; asst. bkkprs., banking, mfg. wholesale, $50, $60; cost clerk, $12; pur. for stock and shipping dept., $80-$100; bright, capable young men for general office work, $8-$10; stenos., and steno-bkkprs., $50-$70.

See us at once if you are capable. Interviews are invited and registration is free.

Leigh Bros., Emp. Assn., 834-6 Nat. Life Bldg.

BOOKKEEPER AND STENOGRAPHER.....$15
STENOGRAPHERS.....$12-$15
FILING CLERK, SOUTH SIDE.....$8
AMERICAN EMPLOYMENT ASSOCIATION.
68 WEST WASHINGTON-ST

TRADE SCHOOLS.

MEN TO LEARN BARBER TRADE AND AC cept positions now waiting; country or city shops; an army of graduates depending upon us for help; great scarcity of barbers this season. An special inducements, complete outfit of tools given; wages Saturday, board if desired. See us or write at once. MOLER BARBER COLLEGE, 728 S. Wabash-av.

TRAVELING SALESMEN—NO EXPERIENCE required; earn while you learn; hundreds of good positions now open paying $100 to $250 a month and expenses. Write for call today for particulars about how to get one of them. Address National Salesmen's Training Association, Dept. 441, Monadnock Blk., Chicago. Branches: New York, Kansas City, Seattle, New Orleans.

C. A. COEY'S SCHOOL OF MOTORING—The oldest and best automobile school in Chicago; rates from $10 up. We guarantee a license and assist students to positions. Open every day and Monday, Wednesday, and Friday evenings—also Sunday afternoon.

1424-26 Michigan-av. Phone 4048 Calumet.

EARN A GOOD SALARY
driving and repairing automobiles. We qualify you to operate and take entire care of any commercial or pleasure vehicle. Thorough and complete course, $25. Call or write.

ADAMS AUTOMOBILE CO., 1420 Michigan-av.

GREER COLLEGE OF MOTORING—LARGEST and best equipped automobile school in Chicago. Courses from $15 upward. Call, write, or phone Calumet 825 for our 32 page book, "How to Drive." 1454 Wabash-av.

YOUNG MEN—AT ONCE, FOR MECHANICS and aviators; actual flights; factory open evenings. UNITED AEROPLANE AVIATION CO., (NOT INC.), 730 W. Monroe-st.

PLAN READING, ESTIMATING, DRAFTING, Surveying, etc. Day and evening classes. CHICAGO TECHNICAL COLLEGE, R. 600, 59 E. Van Buren-st., Athenaeum Bldg.

MEN WANTED— TO LEARN ELECTRICITY, plumbing, bricklaying, painting, Moving Picture Operating by practical work. We get you jobs. Call or write, Coyne School, 49 E. Illinois-st.

LEARN TO BE A TELEGRAPH OPERATOR. JONES SCHOOL OF TELEGRAPHY, new No. 212 Fifth-av., 2d floor, near 13th-st.

$25 MAKES YOU EXPERT CHAUFFEUR, both drive and repairing. Woodlawn Chauffeurs' School, 857 E. 63d-st. Hyde Park 5828.

EARN $100 TO $150 MONTH—JOIN THE BEST and oldest auto school in Chicago. Auto Schools of America, 1000 Michigan-av.

CHICAGO SCHOOL OF MOTORING.
F. E. EDWARDS, Educational Director.
1709 S. Michigan-av., Chicago, Ill.

WE TEACH YOU TO FLY, FURNISH EVERYthing to build any type of aeroplane, furnbuckle to engine. Aeroplane Mfg. Co., 2028 Michigan-av.

WANTED—FEMALE HELP.

Bookkeepers and Clerks.

ADDRESSERS — EXPERIENCED LADIES; Monday. Room 402 Morton Building, 58S S. Dearborn.

ASSISTANT BOOKKEEPER—YOUNG LADY, IN wholesale house. Must be experienced. Address A J 432, Tribune.

RESTAURANT CHECKER — EXPERIENCED; well paid. Mandarin Inn, Co., 414 S. Wabash-av.

YOUNG LADY—EXPERIENCED ON CARD file and mercantile books; must be accurate and good writer. Address, giving full particulars and references, A J 427, Tribune.

YOUNG LADIES—FOR CLERICAL POSITIONS in our factory offices; those with pay roll or auditing experience preferred. HART, SCHAFFNER & MARX, 327 Van Buren-st., near Market.

Saleswomen. Solicitors. Etc.

An Excellent Opportunity

is offered to women of education and refinement in the enrollment bureau of the largest educational institution of its kind in America. No house to house canvassing. Publication of all prospective students supplied. Ref. required. $1,500 first year to those who qualify. Address O F 249, Tribune.

EDUCATED LADY,

GOOD APPEARANCE, TO CALL ON SELECTED LIST OF OLD CUSTOMERS IN WESTERN AND SOUTHERN STATES. SEE MR. POTTER, 20 FINCHING BLDG., 343 S. DEARBORN-ST.

COMPETENT WOMEN TO TAKE ORDERS FOR the American Queen Correct Corset, appoint and look after subagents in cities and towns outside of Chicago. Desk K. T., American Corset Co., suite 827, 431 S. Dearborn-st.

50 EXPERIENCED SALESLADIES—PERMANENT POSITIONS TO THOSE SPEAKING BOHEMIAN, POLISH, OR GERMAN. LOWE'S DEPARTMENT STORE, 22d and Archer-av.

WOMAN WHO CAN INTELLIGENTLY STAT

TO RENT—ROOMS—WEST.

TO RENT—1531 ADAMS-ST. PERSONS VISITING the aviation meet should see these pleasant, quiet modern rooms; 15 minutes to the loop. Haymarket 2310.

TO RENT—NEW WASHINGTON HOTEL, 2318 Wash.-blvd., mod., homelike rooms $3 week up; suites $6 to $11; 10 min. to loop. Tel. West 2321.

TO RENT—2244 JACKSON-BLVD., LARGE pleasant room suitable for 2 persons; steam heat; all conveniences; excellent table board.

TO RENT—200 N. 49TH-AV., 2D FLAT, 2 NEW, fur. rm. rooms; all conv.; single or double; good trans.; gentlemen preferred; board optional.

TO RENT—ROOMS—NORTH.

TO RENT—GENTLEMEN, MOST EXCLUSIVE and up to date home for gentlemen; one or two rooms with private bath and shower, electric lights, all conveniences; exclusive neighborhood; 15 minutes to loop; excellent transportation; ref. Tel. Dearborn 736.

TO RENT—4836 SHERIDAN-RD., TWO BLOCKS from Wilson-av. express, two rooms in high grade flat, large airy outside; lavatory and every convenience; ... ing private bath; $25 a month per room. Phone ... allace, Main 518.

TO RENT—EDGEWATER—5418 N. SHORE-AV., opp. SADDLE AND CYCLE CLUB, high class room; large, light, adjoining bath; view of lake; steam ... exp. and surface lines; 1 or 2 gentlemen. Phone Edgewater 7113. CHENEY.

TO RENT—REASONABLE, FINE FRONT ROOM in mod. res.; ideal location; two in family; no other roomers; suitable one or two gentlemen; near Graceland 1421 Melville-pl. Phone 6027 ... rates; L. exp.

TO RENT—ELEGANT SUITE, 2 ROOMS AND alcove, private bath; overlooking lake; private house; elegant grounds and porches; also 1 single; private bathing beach; married couple or four gentlemen; board if desired. Phone Graceland 5188.

TO RENT—CHEERFUL LIGHT ROOM, SUITABLE for 2 or 3 gents; furnishings new; trans. good; ... bath; no other roomers. 6956 N. Clark-st.

TO RENT—883 DEARBORN-AV., FLAT C, beautifully furnished front room, with alcove, suitable for 2 or 3; also single room for permanent people. Telephone North 778.

TO RENT — 1350 DEARBORN-AV., MODERN front suite, beautifully furnished, adjoining bath; also housekeeping flat, with every convenience; 2 blocks from Lincoln park; same from lake.

TO RENT—LARGE FRT. ROOM; REF.; GENdesiring quiet home comfort, $5; break. opt.; double bedroom for 2; Wilson ex. 930 Eastwood st. La 5871.

TO RENT—3 W. DELAWARE-PL., THE DELAware Hotel, nice large front rooms; running water; also three rooms complete for light housekeeping. Tel. North 2428.

TO RENT—1238 LA SALLE-AV., NEATLY furnished large room; running water; also front room; private residence; phone; excellent transp.

TO RENT—837 RUSH-ST., 3D—BEAUTIFUL single cool, airy, front room; neatly furn.; modern apt.; trans. best; walk dist.

TO RENT—2440 N. LINCOLN-ST., LARGE NEWLY furn. front room; modern; opposite Lincoln Park; private family. Phone Lincoln 1244.

TO RENT—FURN. ROOM FOR MAN AND WIFE; kitchen priv.; private porch; absolutely clean; nr. Wilson exp. 4447 Racine-av. Ai. 94.

TO RENT—4836 WINTHROP-AV., 2D APT., 3 rms.; all furnished parlor suite; gentlemen; private; Wilson exp. Phone Edgewater 5307.

TO RENT—149 E. ONTARIO-ST., 2D FLR.—Priv. home, single or double rooms; running water.

TO RENT—PLEASANT ROOM, SUITABLE FOR 1 or 2; steam, bath, plenty hot water at all hours. Also single. 113 E. Ontario-st., Apt. 2.

TO RENT—1427 DEARBORN-AV., 3D APT., beaut. outside rooms, furnished, near lake, park; and car; gentlemen preferred. HENDRICKSON.

TO RENT—815 N. CLARK, FLAT D; 2 FRONT rooms, well furnished, every convenience; cheap. Address E 302, Tribune.

TO RENT—FRONT PARLOR; PIANO, PHONE; ... east of Evanston-av., near Wilson. 1058 Lawrence-av., 2d apt.

TO RENT—LARGE FRONT ROOM ON MICH.-av.; married couple or gentleman; all conveniences. 2305 Mich.-av., Apt. 6. Calumet 4108.

TO RENT—DESIRABLE ROOM, MODERN apartment; one block Wilson express; board optional. Edgewater 5653.

TO RENT—WILSON-AV.—NICE, CLEAN, FURnished room; private family; good trans. Address D 347, Tribune.

TO RENT—1225 DEARBORN-AV.—FINELY furnished parlor bedroom; also double and single rooms with closets and running water.

TO RENT—ELEGANTLY FUR. ROOM, PRIvate family; Wilson ex.; 1 blk. Sheridan-rd. and lake. 848 Eastwood-av. JEFFERY.

TO RENT—TWO PLEASANT ROOMS; PRIVATE residence; Wilson express. 4718 Winthrop-av. Ravenswood 1292.

TO RENT—OUTSIDE MODERN ROOM OR suite, private breakfast. 4743 Beacon, 2d. Edgewater 5169.

TO RENT—FRONT ROOM; ELECTRICITY, HOT water; 4 beds; private family. 2140 Lincoln-av., apt. 1.

TO RENT—3551 WILTON, 2D. MOD., WELL fur. room, ½ blk. L. Graceland 1183.

TO RENT—905 FULLERTON-AV., CLEAN, airy suite, suitable for 1 or 2; ½ blk. ex.

TO RENT—1246 DEARBORN-AV., BEAUTIFUL double front room and single; near lake and pk.

TO RENT—1037 LA SALLE-AV., ALCOVE RM. run. water; other clean airy rooms; blk. pk.

TO RENT—226 E. ONTARIO-ST., CLEAN SINgle and double rooms; run. water; walking dist.

TO RENT—4712 MAGNOLIA-AV., 1ST APT., 1 OR 2 gentlemen; reasonable; nr. Wilson station.

TO RENT—NEAT FRONT PARLOR, $15 LA Salle-av., 2d floor; steam heat phone.

TO RENT—824 BELMONT-AV., 3D FLOOR, front room, for 2 ladies or gentlemen.

TO RENT—434 ST. JAMES-PL. WELL FURN. heat rooms; Lincoln Park; good trans.

TO RENT—FURNISHED PARLOR AND ALcove double and single rooms. 206 E. Ontario-st.

TO RENT—LARGE FRONT ROOM; 1 OR 2 GENtlemen. 518 Lincoln Park-blvd.

TO RENT—1632 LA SALLE-AV., NEWLY FURN. front room; steam, run. water.

TO RENT—SINGLE AND DOUBLE ROOMS. Phone North 785. 737 Dearborn-av.

TO RENT—18 GOETHE-ST., NEAR DEARBORN. elgt. rooms; all conv.; call evenings.

TO RENT — 1254 DEARBORN-AV. QUIET, clean room; running hot water; gentleman.

TO RENT—FURNISHED FRONT PARLOR for $5; also other room; n. Lincoln pk. 1643 La Salle-av.

TO RENT—NR. WILSON STA., LIGHT CLEAN room for 1 or 2. 4442 Clifton, 2d.

TO RENT—5512 SHEFFIELD, 2D, MODERN well furnished room; conv. to "L." Grace. 746

TO RENT—PLEASANT FRONT RM., NR. WILson-av. 4413 Sheridan-rd. Phone Edgr. 10018.

TO RENT—CHOICE ROOM HOME PRIV. TO young couple. Phone Rogers Park 6064.

TO RENT—119 E. ERIE-ST., 2D FLAT, EAST, front room; steam, phone; walk, dist.

TO RENT—1217 N. STATE-ST., WELL FURN. front room; every conv.; priv. family. ref.

TO RENT—4630 RACINE-AV., 2D APT. FAR. ser. sel. h. r.; 2 blks Wilson exp. Rays. 2618.

TO RENT—4448 RACINE-AV., 1ST APT. PAR. ser suite, also front room; Wilson express.

TO RENT—LARGE ROOM PRIVATE; WILSON 647 Magnolia-av., 2d. Ravenswood 1701.

TO RENT—4017 RACINE-AV., 2D; NICELY furnished light room; $2 up; refs.; Wilson sta.

TO RENT—FURNISHED ROOMS RUN. WATER, close to, $2 to $4. 37 E. Oak-st.

TO RENT—119 E ERIE-ST 2D FLAT, EA T. front room; st...m; phone; walk. dis.

TO RENT—HOUSEKEEPING ROOMS.

South Side.

TO RENT — READY TO LIVE APARTMENTS; MOST ELEGANTLY EQUIPPED IN THE U. S. ALL OUTSIDE; PRIVATE BATHS; STEAM; VACUUM CLEANING; PHONES; MAID SERVICE; FLOORS; ORIGINAL LIGHTING FIXTURES; BONDED MAIDS; BEAUTIFUL LOBBY; PRIVATE ROOF AND PORCH; RATE $37 TO $55. N. E. GRAND-BLVD. AND 36TH; OAK 2900.

TO RENT—3251 SOUTH PARK-AV., PARISIAN style furnished room, with private buffet kitchen, private bath, linen, cooking utensils, crockery, gas stove; rent $25 per month; $28 per month. Phone Douglas 4995.

TO RENT—COMPLETELY FURNISHED APT.; new building; equipped with disappearing bed, fumed oak beamed ceiling, kitchenette with tiled floor, tiled wall baths, with shower, wash bowl, electric light, hand painted friezes. 4104 Michigan-av.

TO RENT—4338 VINCENNES-AV., 2D APT., 3 exceptionally large rooms with running water, large kitchen, range, and electric light, also large porch; phones.

TO RENT—LAKE VIEW HOTEL; 3 ROOM APT. for light housekeeping; light rooms, with combination bath; large parlor bay window; cor. Douglas-av. and Center-st. Grove.

TO RENT—NEW IDEA HOUSEKEEPING SUITE; MOD. BLDG., ELEV., STEAM HEAT, EVERYTHING FURNISHED, 2 AND 3 ROOMS. 3427 LAWRENCE-AV. PHONE CALUMET 3223.

TO RENT—4836 CALUMET-AV., 1ST APT., THREE connecting front rooms; nicely furn. for housekeeping; phone; L. exp. and surface.

TO RENT—2 CONNECTING HOUSEKEEPING also other rooms; modern; both phones 1172 Michigan-av.

TO RENT—3400 INDIANA-AV., FURNISHED very complete housekeeping rooms; sink, gas range; laundry.

TO RENT—3 HSKPG. ROOMS FACING WASHPark. 5054 Washington Park-pl. Drexel 5442.

TO RENT—1123 E. 45D-ST., APT. H—2 COMfortable housekeeping rooms; L. C. and Kenwood express.

TO RENT — TWO LIGHT HOUSEKEEPING newly furnished; modern conveniences. 2115 Grand-blvd. 2d floor.

TO RENT — 3826 HOBART-AV., FUR., LIGHT, cool, cozy private 3 room flats: bath, linen, silver, gas range, use hse.; "L" exp. and surface. Flat 32.

TO RENT—4716 CALUMET-AV., 1ST APT. housekeeping rooms; modern; every convenience. Reference.

TO RENT—2052 LAKE-AV., CONVENIENT, well housekeeping suite; overlooking lake; gas range, refrigerator.

TO RENT—2733 MICHIGAN-AV. LARGE FIRST floor room, separate kitchen; all conveniences.

TO RENT—413 E. 33D-ST., 2D, CONNECTING front rooms, complete for hskpg.; mod. house.

TO RENT—FURNISHED HOUSEKEEPING rooms; hot and cold water. 662 Bowen-av.

TO RENT—LIGHT HOUSEKEEPING ROOMS. 1610 Center-av.

TO RENT—3806 E. 32D-ST., NR. COTT. GROVE; front connecting hskpg. rms. Midway 881.

TO RENT—3 RUN. HSKPG. ROOMS, MODERN, 547 Bryant, near 37th and Cottage.

TO RENT—LIGHT HSKPG. ROOMS. PHONE 735. 737 Dearborn-av.

TO RENT—4713 PRAIRIE-AV., 3D, LARGE, LIGHT stge. room; priv. fam.; very reas.; 47th L.

TO RENT—4731 CALUMET, 3D HSKPG. ROOMS, single or suite; lavatory, closets, phone, L. exp.

TO RENT—18 E. 42D-ST., 3D, LARGE FRONT and private kitchen; laundry.

TO RENT—3624 MICHIGAN-AV., FRONT ALcove room, for hskpg.; also single rm.; 2.00.

TO RENT—2535 PRAIRIE-AV., 2 UNUSUALLY well furn. hskpg. rooms; every convenience.

West Side.

TO RENT — 138 ASHLAND-BLVD., OPP. Douglas Park, hskg. and large sleeping room.

TO RENT—SUITE OF 3 HOUSEKEEPING rooms, front, modern. 1807 W. Adams-st.

TO RENT—HOUSEKEEPING ROOMS.

West Side.

TO RENT—STRANGERS ARRIVING IN CHICAGO, people rooming or boarding should see the 2 room suites; electric light, dishes, and bedding, complete for housekeeping; $2.50, $3, $3.50 per week; we have respectable tenants and room for more; so quiet here it's called Peaceful Valley. 161 Carpenter-st., between Randolph and Lake-sts.

North Side.

TO RENT—2 OR 3 FURNISHED HOUSEKEEPing rooms; also single room. Apply top floor, 111 E. Ohio-st.

TO RENT—626 ROSCOE-BLVD., HOUSEKEEPing rooms, facing lake, surface, and L express. Graceland 3190.

TO RENT—2 OR 3 LIGHT HSKPG. ROOMS; gas range. 12 E. Walton-pl.

TO RENT—3 COZY FURN. HSKPG. RMS.; GAS range, h. water; w. dis. 230 E. Ontario-st.

TO RENT—2 CONNECTING HSKPG. ROOMS, nicely furnished, closet, $6. 57 Schiller-st.

TO RENT—1323 LA SALLE-AV., LIGHT housekeeping rooms; reasonable.

TO RENT—19 BELLEVUE-PL., HSPG. APT.; all conv.; $40 per month. North 548.

TO RENT—LARGE PARLOR; KITCHEN PRIVIlege. 56 Goethe-st., 2d apt., near Dearborn.

TO RENT—ROOMS—MISCELLANEOUS.

TO RENT—WANTED, FIRST CLASS BUSINESS woman of refinement, not over 35, who is companionable, to share an elegant suite of rooms in first class apt.; rates $1 per day; all mod. conv.; maid service; ref. exchanged. Call morning. Room 624—Phone Douglas 410.

WANTED—ROOMS.

WANTED—TO RENT—BY SINGLE GENTLEman, one or two rooms (board if possible) in private family with residence where no other roomers are kept; willing to pay well; must be between 35th and 53d-sts., near Illinois Central. All correspondence confidential. Address D 197, Tribune.

WANTED—TO RENT—BUSINESS WOMAN DEsires unfurnished clean, sunny room in modern building, North Side; preferably near Lincoln Park. Must have open grate for wood fire. Will take two rooms on suite if satisfactory. Call Central 6390.

WANTED—TO RENT—BY REFINED SINGLE gentleman, foreigner, well furnished room, piano; no other roomers; good neighborhood; South or North. Addres F 113, Tribune.

WANTED—TO RENT—4 OR 5 UNFURN. ROOMS, N. S. Oct. 1; priv. bath or av. gas; no objection to rooms in business block; good location. Address D 216, Tribune.

WANTED—TO RENT—BY YOUNG LADY, ROOM with congenial lady; nr. S. S. "L" express. Address F 203, Tribune.

WANTED—TO RENT—BY GENTLEMAN, FURnished room with private family, near Logan Square L. Address D 429, Tribune.

BOARD AND LODGING—SOUTH.

5... WASHINGTON-AV., THE HARVARD — Ideally located on boulevard of homes, near Jackson park and

Bathing Beach.
12 Minutes to Loop.

Prices and conveniences to suit high grade business people of moderate salaries. Phone Hyde Park 1885.

4015 LAKE-AV.—DO THE PEOPLE OF CHIcago realize that they can have a good home with refined people at moderate rates? Rooms, large and airy; also suites complete in all appointments, carefully prepared meals, especially suited to business people; 10 min. to loop by I. C., Ken. L exp. and surface cars. MRS. GRANT. Phone Kedzie 2.

3938 LAKE-AV., NEAR OAKWOOD-BLVD.—Large front room with private bath; new mahogany furnishings; modern residence overlooking the lake; best private table in exclusive liberal household; refined cosmopolitan conv. to bathing beach; L. G. Ken. L. exp. and surface cars. Aldine 1243.

1514 E. 51ST-ST.—CORNER LAKE-AV., HOUSE, elegantly furnished room on corner, with running water and lavatory; best table, near bathing beach, Jackson Pk. and L. C. express; fine location for summer.

4950 PRAIRIE-AV.—ANNEX DEPARTMENT Chicago Training school; a home for young women; excellent accommodations; low rate; references. Tel. Oakland 827.

4240 VINCENNES-AV., 1ST APT.—LARGE, bright, comfortable room in modern apartment; genuine home cooking; excellent transportation; reasonable. Drexel 4679.

LARGE FRONT ROOM, NICELY FURNISHED, married couple or 2 gents; excellent board; transportation, Kenwood "L" and surface. Phone Kenwood 4148. Very reasonable.

853 E. 36TH-ST.—"THE HAYDEN"—COZY rooms, single or en suite, excellent board, with all home comforts; I. C. and Cottage Grove car; special rates to young people. Tel. Doug. 1440.

1134 E. 47TH-ST., KENWOOD MANOR—HANDsome suites, private baths; single rooms with lavatory and dressing rooms; strictly home cooking; I. C. and surface lines. Drexel 4923.

5400 JEFFERSON-AV.—SUPERIOR ACCOMMOdations in mod. res. for 3 or 4 gentlemen; front rooms; gas log fire; lav.; near 53d ... C. exp., Jackson Park, H. P. 1224.

4535 OAKENWALD-AV.—TEL. DREXEL 4733—Large, nicely furnished front room; residence on lake shore with grounds and porches; first class board; Ill. Cen., Kenwood "L," and surface cars.

4530 CALUMET, 3D — DES. LARGE, LIGHT, well furn. room in pri. family for 2 gents, married couple, or ladies; excellent table; pleasant house; phone.

FURNISHED ROOM WITH FIRST CLASS board in private Jewish family, for couple or two gentlemen; Michigan-av., near 51st. Phone Drexel 4585.

4126 LAKE-AV.—A MOST PLEASANT FRONT room in refined home; unusually good meals; lavatory; all conv.; Ken. L exp., I. C. surface.

4809 LAKE-AV. — HIGH CLASS ROOM AND board; gentleman; conn. white tile bath; nr. beach; I. C. and 47th. REYNOLDS. Ken. 3925.

2949 MICHIGAN-AV.—MODERN, COOL, PLEASant rooms; running water; good German cooking; best transportation. Phone Douglas 4534.

3872 LAKE-AV., 2D APT.—2 PLEASANT COR. rooms, connected with bath; lake view; private home; will rent singly.

4459 PRAIRIE-AV.—NICELY FURN. LARGE fr. rm. with board; 3d apt.; every conv.; kent. prefer; 1 or 2 gents. Drexel 5442.

5504 EVERETT-AV., MIDWAY 389 — FIRST class room and board for business people; near Jackson Park bathing beach, I. C. exp.

420 E. 42D-PL., NR. GRAND-BLVD.—VERY DEsirable rooms, single or double; well furn.; splendid board; large lawn; 43d L express.

6801 KIMBARK-AV., 3D—DESIRABLE LARGE front room for two; private family; home cooking; phone; conv. to I. C. and "L" express; refs. exch.

5406 WABASH-AV.—LIGHT FRONT ROOM; private family; 3 min. to I. C. express; table the best; choice location, near beach.

4027 ELLIS-AV.—LARGE, ELEGANTLY FURN. rooms; mod.; corner house; grounds; veranda; choice meals when L. exp., I. C. surf. Doug. 3388.

5636 S. HIGAN-AV.—MAGNIFICENTLY FURnished front room with board, lavatory, etc., located in choicest residence district; also single rm.

"THE CRESCENT," 41ST AND ELLIS-AV.—Large, front room, priv. bath; desirable single room, $3. Good cafe. Ken. L exp. Tel. Doug. 1417.

3901 LAKE-AV.—¼ BLOCK ILL. C. STATION—Large second story front and single room; board; references required.

5401 JEFFERSON-AV.—2 LARGE FRONT rooms, suitable for 2; people employed preferred; excellent table; I. C. express.

3801 LAKE-AV., APARTMENT H—ROOM OVERlooking lake; I. C. and Cottage Grove; board.

739 OAKWOOD-BLVD.—COOL, PLEASANT, FRT. room; lavatory; gd. table; L., I. C. surface.

6241 WOODLAWN-AV.—MRS. BULLA HAS front suite of rooms, lavatory; newly furnished.

5208 JEFFERSON-AV.—NICELY FURN. ROOM, best table; near bathing beach; I. C. exp.

4751 CALUMET-AV., 2D — RENT—NEAT room for 1 or 2 gents; private; breakfast served.

4215-17 ELLIS-AV., WILSONIA MANOR—HANdsome suites, private baths; also "L." I. C.; refs. Drex. 5858.

2729 S. PARK-AV.—BOARD AND ROOM, $5.50. $7 per week; excellent home cooking.

5026 WASHINGTON-AV. — BEAUTIFUL SUITE of rooms, furnished or unfurnished, with board.

5536 CALUMET-AV.—ROOMS, SINGLE OR EN suite, with board; Jewish. Mrs. Keane-Heimberg.

6521 HARVARD-AV.—LARGE SOUTH BAY RM. with board, detached house; ref.

BOARD AND LODGING—WEST.

4202 W. HARRISON-ST.—BOARD AND ROOM for 2, in private family; modern. Phone Kedzie 5224.

2205 WASHINGTON-BLVD.—LARGE, CHEERful rooms, excellent table board; select neighborhood.

2206 WASHINGTON-BLVD.—LARGE, CHEERful rooms; excellent table board; select neighborhood.

BOARD AND LODGING—NORTH.

706 LINCOLN PARK-BLVD.—LARGE, LIGHT, airy room; private bath; single rooms with lavatory; best home cooking; porch from which to watch the ascension of aeroplanes; $1 per day and up; select neighborhood. Phone 318 Dearborn.

500 DIVERSEY-PKWY., BREWSTER — FIRE proof, overlooking lake and park; pure, cool air, nearby are every summer resort attraction; rooms $12-$22.50, and suites $25-$35 per month; board reasonable. Ph. Lake View 1120.

949 DEMING-PL.—LARGE AND SMALL OUTside rooms, best home cooking; location and transportation; cheerful surroundings; reasonable. Phone Lincoln 3773.

1002 DEARBORN-AV.—LARGE LIGHT, HANDsomely furnished rooms; strictly modern; table unexcelled; the most beautiful and exclusive home on North Side; best transportation.

4001 WINTHROP-AV., CORNER AINSLIE—Large, airy rooms; excellent board; private residence; Argyle or Wilson express. References, BENEDICT.

68 E. ELM-ST.—

NEAR LAKE SHORE-DRIVE.

Fine, cool, elegant furnished rooms; refinement of high class home; excellent cuisine; references.

SEVERAL YOUNG MEN COULD FIND GOOD rooms with first class board; reasonable; good trans. Phone Graceland 8092.

SELECT FAMILY BOARD; PRIV. HOME, ¼ blk. Lincoln Pk.; double room, connecting bath, $20 per week; double room, $14. Ph. Lincoln 3673.

1257 - 55 - 59 DEARBORN - AV. — BEAUTIFUL large room with alcove, running water; also double and single rooms; exc. table; good trans.

200 E. SUPERIOR-ST., 3 FL., NORTH 788. Large, light rooms; beau. furnished; private baths; running water; walking distance; A1 table.

225 E. HURON-ST. — COOL, QUIET, NEAR lake; attractive front room, also single; $6 and up; reasonable rates to summer visitors.

640 FULLERTON—BEAUTIFUL FRONT ROOM; also other room; electric light; fine home cooking; pleasant home; near car lines and park.

226 WISCONSIN-ST., OPP. LINCOLN PARK — Sunny rooms, single or en suite; steam heat, running water; excellent meals. Tel. Lincoln 1348.

1690-94 LA SALLE-AV—BEAUTIFUL SUITE 3 rooms, electric light, running water; also single and double rooms; ex table; best trans.

841 CASS-ST.—ROOMS WITH BOARD; MODERate prices; walking distance. Tel. North 4762.

5534 FULLERTON—PLEAS. SINGLES, DOUBLE rooms; h. w.; ex. table; nr. pk.; ex. trap.

1261 DEARBORN-AV.—LARGE ROOM; ALSO suite rooms; priv. bath; ex. table. North 3308.

1324 DEARBORN-AV.—MODERN ROOMS, NICEly furn.; superior table; nr. park and lake.

436 ST. JAMES-PL.—NICELY FURN. ROOM; ¼ blk. Lincoln Pk. and car; excellent table.

1346 DEARBORN-AV.—LARGE FRONT ROOM; good location; excellent table.

BOARD AND LODGING—NORTH.

1216 ASTOR-ST., "THE MAISON DU NORD."—An ideal place to live; conveniences of hotel with quiet surroundings of home; table beat the market affords; parlors and smoking room for the use of guests; located in Chicago's best residence district; block from Lake Shore drive; half way between Lincoln park and the lustless center. Rates single $8 and up; double $16 and up. N. State or N. Clark-st. cars to Division-st. Phone North 2090.

BEAUTIFULLY FURNISHED, EXCLUSIVE home for permanent people; one or two rooms with private bath, electric lights; exclusive neighborhood; ½ blk. to lake, ½ blk. to N. State-st. car, 20 minutes to loop; fine home cooking; ref. req. Tel. 1292 Dearborn.

4411 RACINE-AV.—3 ROOM SUITE; RUNNING water; large front rooms, with porch; excellent table; Wilson express station. Edgewater 6778.

BOARD AND LODGING—HOTELS.

Hotel Del Prado

ON THE MIDWAY BOULEVARD
AND JACKSON PARK.

Just REMODELED at an expense of $125,000.
NEW bath rooms throughout.
NEW lobby.
NEW dining rooms.
NEW lighting systems, and everything being done for the comfort and pleasure of our guests.
400 rooms, with bath, arranged in 2, 3, 4, and 5 room suites.
Several single rooms at reasonable prices.
TRANSPORTATION:
Take Illinois Central express trains at Randolph-st. or Van Buren-st. stations; get off at 50th-st. station in 12 minutes. Come see our accommodations; always glad to show them.
Telephone Hyde Park 2410

PLAZA HOTEL

N. Clark-st. and North-av.

FACING LINCOLN PARK, NEAR LAKE MICH.
The most delightful place in Chicago to spend the summer.
600 rooms, with private bath, newly furnished.
Twelve minutes to heart of city.
A room with a bath for a dollar and a half.
Beautiful 2 room suites, $15 per week and up.
Beautiful 3 and 4 room suites, very attractive and very reasonable.
High ... life, Club breakfast. Tel. North 2080

7TH A... AND NAVARRE HOTEL,
... NEW YORK
...der same management.

HOTEL HAYES.

64TH AND LEXINGton-av., Woodlawn, blk. from elevated station. Jackson Park express, at... surface lines; convenient to Illinois Central. Nicely furnished rooms, private ... bath; American plan, $1.50 per day, $8.00 per week up. First class table.

HOTEL HAYES ANNEX.

Park 1900. 100 additional rooms all with private bath. Rates: single, $12.00 per week; double, $18.00 per week and down. American plan.

HOTEL LUZERNE.

AMERICAN PLAN.
Opposite main entrance to Lincoln Park, corner Clark and Center-sts., most beautiful location in Chicago; 20 minutes to loop district.

Rooms with or without bath, single or en suite. Rates, single, $10.50 up. Rates, double, $18.00 up. C. F. Welshans Prop.

PHONE: LINCOLN 4916.

HOTEL LA STRAIN. HOTEL LA STRAIN.
3535 Ellis-av.—Electric lighted throughout; rooms single or en suite, overlooking Lake Michigan; elevator service day and night; telephone in every room; American plan, $2 per day, $8 to $15 per week; European plan, $1.00 per day, attractive weekly rates; table d'hote meals; best home cuisine; Illinois Central, Cottage Grove electric one block; 10 minutes' ride to business and amusement center. J. O'DONNELL, Prop., formerly with Chicago Beach Hotel. Telephone Aldine 1243.

EASTWOOD HOTEL.

4644 SHERIDAN-RD., nr. Wilson L. exp. sta., facing bathing beaches. Rooms single or en suite, private baths, phones, porches, etc. Ideal location for families and tourists. Phone Edgewater 5197.

HOTEL WYCHMERE

EUROPEAN. Table d'hote.
NEAR CENTER.
Caters especially to a semi-transient patronage. 150 elegant outside rooms; private baths; 75c to $1.50 per day—$4 to $10 per week.
18th-st. and Indiana-av. Tel. Calumet 1098.

THE ARCOLA—3800 LAKE-AV., FINE ACCOMmodations for refined people; single rooms and suites with baths; 2 stories, large bathrooms; close to lake and bathing beach; tennis court, lawn large porch, homelike surroundings; excellent table and service; L. C. and elec. transportation. American plan only, $8 to $14 per week. References required.

THE ASHTON, 5315 WASHINGTON-AV.—HIGH class family hotel for aviation visitors; rates, single rooms with board $1.50 per day; room suite with private bath, two persons, $3.75 per day; fine residence district, near parks, surface cars; 10 minutes from business center by ll. Cent. express trains. Phone Hyde Park 2900.

NEW HOTEL DARLINGTON, EUROPEAN.

4706 RACINE-AV. Tel. Edgewater 7801. Wilson express or Evanston-av. cars. Absolutely modern; 200 rooms; very suite $15 up. Elegant cafe; popular prices.

DREXEL ARMS HOTEL, E. P., FIRST-CLASS, Drexel-blvd., looking down Oakwood-blvd. HAS OPENED ITS NEW 100 ROOM ADDITION. Every room attractively appointed and furnished. Specially fine 50c table d'hote dinner. So. Side trolley or Kenwood El. Phone Douglas 4534.

ALVARADO HOTEL, 4927 MICHIGAN-AV.—to $2; per week $2.50 up; with private bath, $6 up; hot and cold running water and telephone in all rooms, elevator service. MR. AND MRS. JULE WALTERS, Props. Phone Calumet 1185.

THE HUNTINGTON, 649 E. 37TH-ST FAMILY HOTEL.
Opposite Ellis park; single and en suite, with private bath; home table of highest reputation; excellent service; reasonable rates; convenient transportation. Aldine 710.

THE EXCHANGE HOTEL, 45 E. VAN BUREN-st.—All outside, handsomely furnished rooms, with or without private bath; elevator, telephone, etc. Cafe and restaurant in connection; first class service; excellent cuisine; single rates $1 a day and up; low monthly rates.

HOTEL WARNER.

33D-ST. AND COTTAGE GROVE-AV.—RATES $1 TO $1.50 PER DAY. WITH BATH, $1.50 TO $2 PER DAY. TEL. DOUGLAS 673.

CALVERT HOTEL, 18th-st. and Wabash-av. Phone Calumet 5460.

ENTIRELY NEW; HOT and cold water; electric lights in every room. Rates 75c up daily. $3.50 up weekly.

NEW LONDON HOTEL—
Michigan-av. and 20th-st. Phone Calumet 5061. 150 elegant furnished rooms, absolutely fireproof; elevator service; 75c to $2 per day; $5 to $8 per week.

NEW BRADFORD HOTEL, 30TH AND MICHIGAN.

250 ELEGANTLY FURnished rooms, $3 to $8 weekly; $1, $1.50, and $2 daily. All modern conveniences. Aldine 691.

HOLLAND HOTEL, 53D AND LAKE—AV.—American plan; single rooms $8 up; with private bath for two, $17 up; 10 minutes from city; I. C. suburban train and elevated 1 mile distance; telephone in all rooms. Phone Midway 261.

THE COLONIAL—
6325-6335 Monroe-av., most popular family hotel in Woodlawn; American plan; 20 min. from loop; 15 minutes to city on I. C. express; one block from "L" station. N. BARSALOUX, Mgr. Tel. Midway 1626.

RANDOLPH HOTEL—
Rooms with bath, $1 per day and up; modern, beautiful clean rooms; special weekly rate. [Old No. 701, New No. 9 W. Randolph, cor. State.]

MARYLAND HOTEL—
AMERICAN PLAN 752-4 OAKWOOD-BLVD. Fireproof; all outside rooms; with meals at $7 per week up; best transportation. Douglas 8345.

4435-37 RACINE-AV., SHERIDAN PARK.—THE Y-ado; exclusive 3 room front apt., for two or three business men; with bkfst. and dinner. Ravenswood 2386.

Y. M. C. A.—DIVISION-ST., NEAR ASHLAND; best accommodations for men; good transportation; reasonable rates; good dining room, baths, etc. Monroe 6800.

THE FAIRBANK HOUSE—1801 MICH.-AV.—LARGE AIRY ROOMS, NEWLY RENOVATED; $4 PER WEEK AND UP.

HOTEL FLORIDA, 5724 COTTAGE GROVE-AV.—Opp. Washington Park; American plan; $6 week and up. Special rates to families. Hyde Park 3336.

McCOY HOTEL, 1411 E. 53D-ST.—SINGLE OR en suite, $2.50 up; with board, $7 up; home cooking; 10 min. to city; I. C. exp. H. P. 509.

HOTEL JULIEN, 63D AND STEWART-AV.—Rooms, with or without baths; transients or permanent; 1 blk. from elevated.

BOARD AND LODGING—SUBURBAN.

A QUIET HOME FOR A LIMITED NUMBER; 15 miles from Chicago; good bathing; Jersey cows; fresh vegetables and eggs; shady, cool grounds. Apply Box A A, Kenilworth, Ill.

BOARD WANTED.

BOARD — TWO FURNISHED ROOMS WITH board for high school boy in refined private family, around Lincoln park. Address C 110, Tribune.

BOARD — QUIET, REFINED LADY AND daughter, who is employed, want permanent rooms and board; reasonable. Address A, H 208, Tribune.

BOARD—AND ROOM—BY MARRIED COUPLE, quiet, family, near lake; state terms. Address E 302, Tribune.

BOARD—AND ROOM—BY GENTLEMAN WITH Spaniards; state price and particulars. Address F 244, Tribune.

BOARD—AND ROOM—BY LADY EMPLOYED, with private family, vicinity 59th and Halsted-sts. E. W., 6032 S Carpenter-st.

BOARD — AND ROOM; PRIVATE FAMILY. Phone Hyde Park 7086.

TO RENT—HOUSES—SOUTH.

TO RENT—4648 VINCENNES-AV., LARGE 2 story house, 11 rooms, hot water heat, suitable for rooming or boarding, $47.50 per month. JOHN PALMER & CO., 36 N. Dearborn-st. Tel. Cent. 1491.

TO RENT—"A" 1 LOCATION, HYDE PARK; cozy; room stone front house; steam heat; will rent for $27.50 per month and apply rent as purchase money. Owner. Address A J 437, Tribune.

TO RENT—HOUSES—3435 AND 3437 MICHIGAN-av.; 12 rooms each; 4 b.; lavatory in each bedroom; estate of SAMUEL GREGSTEN, 939 Marquette Bldg. Phone Rand. 3446.

TO RENT—11 ROOM DETACHED BRICK house, strictly modern; Madison-av. and 50th-st.; $55 per month. A. W. GREEN 1300 E. 50th-st.

TO RENT—6635 YALE-AV., 2 STORY FRAME; detached; 8 rooms; new hardwood floors, etc. OGDEN SHELDON & CO., 192 N. Clark-st.

TO RENT—8 ROOM HOUSE, JUST DECORATED, $45 per month. A. W. GREEN, 1300 E. 50th-st.

TO RENT—10 ROOM HOUSE; MODERN; FURnace; nice home; $20. 3415 Center-av.

TO RENT—HOUSES—SOUTH.

TO RENT—3409 CALUMET-AV., FINE LARGE stone front dwelling, only $50 per month; fine for rooming house. Keys at this office.
E. E. BALDWIN & CO., 3452 Indiana-av

TO RENT—HOUSES—WEST.

TO RENT—$20; 5526 S. SPALDING-AV., 6 RMS., bath, large porch, trees, grounds. North 1275.

TO RENT—HOUSES—NORTH.

TO RENT—857 SHERIDAN-RD., COR. ROKEby-st.; substantial 2 story frame dwelling, 10 rooms and bath; newly decorated; lot over 100 ft. on blvd. $65.
JNO. M. FANNIN & CO., 8 S. Dearborn-st.

TO RENT—NEAR ASTOR-ST., 10 ROOM HOUSE, 2 baths, electric light; $85 per month.
MRS. E. W. CASE, 33 N. Dearborn-st.

TO RENT—HOUSES—SUBURBAN.

TO RENT—OAK PARK HOUSES AND APARTments; also a large list of homes FOR SALE. FRANK H. JUNE, 306 South-blvd., Oak Park, Ill.

TO RENT—5 R. HOUSE, FURNACE HEAT; 76 ft. front. E. J. NEEDHAM, 283 3d-st., Hinsdale, Ill.

TO RENT—FURNISHED AND UNFURNISHED houses in all NORTH SHORE suburbs. J. L. FLOYD, 35 N. Dearborn-st.

TO RENT—5 RM. HOUSE; FURNACE, BATH, garden, 76 ft. front; $23 per month. E. J. NEEDHAM, 283 3d-st., Hinsdale, Ill.

TO RENT—MODERN 8 ROOM HOUSE, LARGE yard. 126 So. Harvey-av., Oak Park.

TO RENT—FURNISHED HOUSES.

TO RENT—BEAUTIFUL 14 ROOM RESIDENCE, furnished or unfurnished; Washington-blvd.; fashionable neighborhood; owner absent because of health. Address Box 122, Yuma, Arizona.

TO RENT—FURNISHED, DETACHED RESIdence, Hyde Park; very desirable. 4528 Forestville-av.

TO RENT—FIRST CLASS FURN

REAL ESTATE—CENTRAL.

S W. WINEFIELD & COMPANY—
REAL ESTATE INVESTMENTS.
MILWAUKEE-AV. SPECIALIST.
We always have good bargains to offer in the best part of Milwaukee-av.
8 South Dearborn-st.

FOR SALE—MICHIGAN-AV. NEAR 22D-ST. new fireproof business building, rented for $4,000 and taxes per annum; good investment.
W. A. PRIDMORE, 319 Title and Trust Bldg. Cent. 1212.

FOR SALE — TO CLOSE AN ESTATE — GOOD corner adjoining loop district and on main thoroughfare at much below real value; price $226,000.
EDWARD H. PETERS, 76 W. Monroe-st.

FOR SALE—BARGAIN—$11 STORES 22 11 business street; rent $2,340; price $17,500. Address H A 564 Tribune.

REAL ESTATE—SOUTH SIDE.

FOR SALE
HIGH CLASS HOUSES.

6726 WOODLAWN-AV. 14 RM. BRICK RESIDENCE AND GARAGE; lot 97x207; filled with trees and shrubbery; house contains 14 rooms, 3 baths, in perfect condition throughout; expensive woodwork, new plumbing, and new decorations; price $36,000; ground is worth $20,000.

N. E. COR. CORNELL-AV. AND 57TH-ST., ELEGANT MODERN BRICK; lot 50x100; one of the most desirable locations in HYDE PARK; house is beautifully finished in costly woods, spacious rooms, 4 baths, hot water heat; complete with every modern appointment; price $25,000; ground is cheap at $20,000.

6545 WASHINGTON-AV. ATTRACTIVE MODERN HOME; lot 50x160; house contains 10 rooms; finished in selected hardwoods; new interior finish and decorations; modern throughout; price $14,000; cost over $19,000.

KENWOOD RESIDENCE FOR $9,000; gray stone front house, 11 rooms, 3 baths, costly woodwork, hardwood floors, 5 mantels, stationery lavatories, gas and electric fixtures, steam heat, etc.; property cost over $18,000; $2,000 cash, balance can run 4 or 5 years.
R. C. TO BROKERS ON ABOVE PROPERTIES.

W. K. YOUNG & BRO. Marquette Bldg., Dearborn and Adams.

FOR SALE—
JACKSON PARK HIGHLANDS,
THE IDEAL HOME DISTRICT.
No flat or apartment buildings.
High grade modern houses on 50 ft. lots; $8,500 upwards.
Choice vacant, $60 per foot upwards.
Take Ill. Cen. R. R. to Bryn Mawr station, 71st and Euclid-av. Office open block west.
Write today for "Highlands" booklet.
FRANK I. BENNEIT.
69 W. Washington-st.

Bartlett's Barg'n Bulletin
FOR AUGUST—NOW READY.

House Buyers, Speculators, Investors, Bargain Hunters, and all people interested in South Side real estate should secure a copy at once. Contains nearly 200 houses, all sizes and all locations; several small flat buildings; small business properties; all for sale on easy terms and are the best bargains in the south side market today; mailed to any address on request. Write, phone, or call for copy.
FRED'K H. BARTLETT & CO.
Title and Trust Bldg. 69 Washington-st.

FOR SALE—SOUTH SIDE, ALSO 10 ACRES, ALL east of Lake Calumet, between Paxton-av. and N. Y. C. and St. L. R. R., 115th and 129th-sts., as follows:
Batch of 124 lots, $28 each.
Batch of 254 lots, $30 each.
10 acres. Owner wants offer.
EDGAR H. SNOW & CO.
Title and Trust Bldg.

FOR SALE—3 STORY STONE FRONT 10 ROOM residence in the heart of Kenwood for $4,500; a genuine bargain, near Kenwood L. R. R. station; 45d-st. line; mortgage $3,000 due in five years; easy terms to good party; only $1,500 for equity; immediate possession; a very nice home, well adapted to desire of purchaser.
BROOMELL BROTHERS (owners),
74 W. Washington-st., n. e. cor. Clark-st.

FOR SALE — CORNER.
Brand new two story brick building with store and flat on 30x125 foot lot; suitable for any kind of business; close to park and school; to be sold for $6,500. Will take small payment down. Southwest corner 66th and May-sts.
"EXCHANGE" BANK, 4649 State-st.
Phone Oak. 36.

FOR SALE—EXTRA HIGH CLASS MICHIGAN-blvd. 3 flat apartment bldg.; steel constructed; large lot; garage for each apartment; right hand of tenants; long leases; annual rental $5,120. Fine investment, paying 25% net. A cash payment of $10,000 secures this bargain. Don't fail to investigate.
OAK LAWNDE BANK, 941 Wells-st. Exclusive Agents.

FOR SALE—SACRIFICE—HYDE PARK 6 FLAT bldg. near University and I. C. express; earning about $100 a month clear of interest and expense; mtg. is $12,000, 3 yrs.; $6,000 buys equity. A good building, almost new.
JOHN A. CARROLL & BRO.,
63d and Cottage Grove. Tel. Hyde Park 449.

FOR SALE—NEW SIX FLAT BUILDING, EAST of I. C. R. R., north of Jackson Park; 6 rooms and two baths in each apartment; rental $4,200; mortgage $24,000; price $40,000.
GRAPPERHAUS, RUSSELL & CO.,
1346 East 63d-st. Tel. Hyde Park 2976.

(Washington-av., near 43d-st. L, 4 rooms, Jackson Pk., 5-6 light rooms, hardwood floors, $1,140 per annum. Price $7,800. J. G. BARSALOUX, 63d and Washington. Hyde Park 10.

FOR SALE—GREAT BARGAINS, ONE OF THE finest built 22 flat bldgs., S. S., near Wash. Pk. and "L"; frt. porches, built 1910; owner must sell to save other interests; rent $10,000; mtg. $40,000; will sell equity to net 25 per cent. Address A C 96 Tribune.

FOR SALE—BEST BUILDING OFFERED IN Woodlawn for the money—Modern 2 flat, 5 and 6, oak trim and floors, consoles, sideboards, gas ranges, pantries, 1 block to Jackson Park; rentals $80. If sold this month, $7,750.
H. & S. 6326 Halsted. Phone Went. 286.

FOR SALE—MY LOT ON 48TH-AV. & SECtion line street, fronting on the car line, with a macadam roadway; price, $175; terms, $10 down and $5 per month. H. N. ROSE, Room 1526 Tribune Bldg. Tel. Randolph 5283.

FOR SALE—$20,000 VALUE FOR $15,500; NON-resident owner; 4 stores and flats, 6 and 7 rooms, 3 sty. brick stores and flats; stove heat; rental over $2,000; nr. 63d and C. Grove L. sta.
M. E. McCARTHY, 220 E. 51st. Oakland 3181.

FOR SALE—2 FLAT, 2 STEAM HEATED APARTments, 6 and 7 rooms; Norwood-av., nr. 49th-st.; rent $2,200; price $14,000; terms.
WHITESIDE & WENTWORTH,
8 South Dearborn-st.

FOR SALE—SOUTH SIDE BUSINESS CORNER on cross town car line, 231x100; price only $15,000 for quick sale. JOHN F. WALLACE & CO., 32 W. Washington-st.

FOR SALE—CALL FOR LIST OF BARGAINS IN flats; also 7 R. cottage. E. SMITH & CO. Garfield-blvd. and Prairie. Phone Oakland 126.

FOR SALE—SACRIFICE MY NEARLY NEW 5 r. cot., Windsor Pk., 8012 Saginaw-av.; pr. $2,600, $600 cash, bal. $25 mo. Phone So. Chicago 970.

FOR SALE—LESS THAN COST—7567 ELLIS-av., 6 r. brick flat; modern; $5,500; investigate. Went. 2881. C. BIKE, 688 E 76th.

FOR SALE—TWO FLAT BUILDING ON WIlbast-av. by owner; $400 cash to close estate. TROTTER & KIMBALL, 9 S. La Salle-st.

FOR SALE—2 FLAT, GOOD CONDITION, ON Coles-av., near 76th-st.; cash or terms. Address A J 196, Tribune.

FOR SALE—OWNER WILL SACRIFICE THIS corner home, 57¼x128, near blvd. 435 W. 60th-pl.; eq. $2,400.

FOR SALE—GREEN, NEAR 67TH-ST., 2 STORY flat; rental $288; bargain; $2,500. BACON & THAYER, 120 W. 69th-st.

FOR SALE—TO SELL SOUTH SIDE REAL ESTate and sell it QUICK, see
W. H. BOWERS & CO., 3407 Indiana-av.

FOR SALE—NEW 3 STORY STORES; RENT $2,425; price $27,000. C. H. BULETTE & CO. 35 S. Dearborn-st.

FOR SALE—BARGAIN IN VACANT LOT ON 50th-st. near Lincoln-st.; sewer, water, gas, etc. Price $450. Address A 288, Tribune.

FOR SALE—S. S. STOVE HEATED BUSINESS property; good saloon corner; price $20,000. Address A J 123, Tribune.

FOR SALE—TWO HOUSES, 4 FLATS EACH, 5428 and 5428 Shields-av. Inquire of MISS McCABE, 1718 Congress-st.

FOR SALE—CHEAP, 7 ROOM COTTAGE; MODern improvements. 846 W. 55d-st., Englewood.

REAL ESTATE—WEST SIDE.

FOR SALE—S. AVERS-AV., NORTH OF OGDEN-av., 1 story and basement brick, 6 room residence, furnace heat, modern; price, $4,500.

California-av., south of 12th-st., 2 story and basement, stone front, 6 and 7 room flats, owner will sacrifice for quick sale at $6,000.

Millard-av. and 23d-st., 2 story and basement brick, hot water; cost $11,000; price for quick sale, $9,000.

Ridgeway-av. and 22d-st., modern new 8 flat apartment building, 4 and 5 rooms, furnace heat, good investment; price $20,000.
KOUPAL & POLKA, 3756 Ogden-av.

FOR SALE—HOUSE AND LOT 50X124, 30 FT. on Warren-av. and 124 on Oakley-blvd. to alley; stone and brick foundation and large basement; 6 bedrooms, with large closets in all rooms; hot and cold running water in all rooms; one large parlor, music room, library, and dining room; large kitchen; 2 bathrooms, 1 playroom; stationary boiler; see and china closets; all carpets, rugs, gas and cook stoves to go with house; furnace heat; large porches on front and side of house; laundry, soft and slate tubs, etc. Owner leaving city. Call within.

FOR SALE—
BARGAINS IN WEST SIDE VACANT.
To close an estate.
Ogden-av., near Congress, 26 feet.
Lincoln-st., near Congress, 50 feet.
Van Buren-st., between Lincoln and Winchester, 44 feet.
OGDEN, SHELDON & CO.,
192 NORTH CLARK-ST
Old No. 34 Clark-st

FOR SALE—RESIDENCE, 1840 ADAMS-ST.; 10 rooms; elegant condition; owner going abroad; might lease furnished, if responsible.

2908 Washington-blvd., residence, 11 rooms; very modern, beautiful. Either residence must be examined to appreciate. Absolute bargains.
LENEAR & CO. (exclusive), 1022 W. Madison.

FOR SALE—SLAUGHTER OF VACANT—
2 lots Washington-blvd., east 45th-av., each $1,045
80 ft. Washington-blvd., near 50th-av..... 1,925
2 lots, Gladys-av., near 49th-av., each..... 475
82x125 Jackson, near 53d-av..... 880
C. E. EDWARDS, Exclusive Agent,
Madison-st. and 48th-av. Entrance to Austin.

FOR SALE—ALLEY COR., W. MADISON-ST. E. of Central Pk.; 50x191 ft. See or phone MRS. TITUS a m. Haymarket 2299; also other choice vacant corners.

FOR SALE—ONE STORY STORE AND BRICK cottage, 6 rooms; map at $2,500; $200 down. Call at 11 to 12:30. Phone Randolph 609.
CHESTER W. WALLACE, 1400 Title & Trust Bldg.

FOR SALE—THE GREATEST BARGAIN IN Chicago. 2 story brick dwelling, on easy monthly payments; $2,200. 4218 N. Francisco-st. S. W. ROTH, 186 N. La Salle-st.

FOR SALE—S. E. CORNER MADISON-ST. AND Ogden-av., 108x190 ft., with fine improvements; best W. Madison-st. corner; $175,000. LENEAR & COMPANY (exclusive), 1522 W. Madison-st.

FOR SALE—BEST OFER TAKES MODERN DEtached brick 2 flat bldg.; 6 rooms each; stove heat; worth $6,000; Homan-av., near Douglas-blvd. Owner. Address A 1 456, Tribune.

FOR SALE—50X200 FT. 100 FOOT ALLEY, 48TH-av., between Harrison and Congress-sts. Cheapest business vacant on West Side.
WALTER H. WILSON & CO., 520 Rookery.

FOR SALE—WILL SACRIFICE ONLY VACANT lot in Hyde Park district, west of Jeffery-av. A. HOLINGER & CO., 179 W. Washington-st.

FOR SALE—COTTAGES, $2,950; 2 FLATS, $3,750; easy terms; Lexington-st. and 52d-av.
MURRAY WOLBACH, 175 Dearborn-st.

FOR SALE—8 FLAT BLDG. ON S. WINCHESter-av., account leaving city. Address J 72, Tribune.

FOR SALE—PART EXCHANGE—NEW BRICK 2 flat and store, $121. Chicago-av. Owner, MORRIS, 609 Tacoma Building. Phone Main 882.

FOR SALE—NEW 2 FLAT, 5 AND 6 ROOMS, 45th-av., 50x124, $2,100. PURCELL, 729 First Nat. Bank Bldg.

REAL ESTATE—NORTH SIDE.

FOR SALE—AT YOUR OWN PRICE, ELEGANT modern house; very large ballroom, also billiard and smoking rooms; lounge, sun parlor, porches, closets; all electric lighted; large brick and stone garage; flowers and vegetable garden; must sell within ten days; located North Shore; house of stone and brick; perfect condition; newly decorated; possession at once. Telephone Lake View 1444, address F 212, Tribune.

FOR SALE—2 FLAT, STONE FRONT, 6 AND 7 rooms; steam heat; lot 33½x125; $7,000; 8 flats; 6-6-6 rooms front and rear porches; lot 33x126; new bldg.; $11,000. 6 flats, 5 rooms; rental $2,290; price $18,000. These and many other gems in Edgewater. See me before you buy elsewhere.
E. L. DAVIS
Phone Edgewater 6220. 5209 Evanston-av.

FOR SALE—2 FLAT BRICK, STONE FRONT; 31x126, 6 and 7 rooms; oak finish throughout; steam heat; rental $840 per yr.; mtg. $4,000 at 5½ per cent, 2 years; must sell before Aug. 26; owner leaving for California; price $6,850; quick action imperative.
REGELIN, JENSON & CO.,
6003 Evanston-av. Edgewater 4651. E. W. S.

FOR SALE—TWO LOTS IN BICKFORD'S Birchwood addition, block east from Howard station Northwestern L [5c fare], four blocks from lake; no special assessments; all improvements to be put in and paid for; price $1,200 and up; easy terms. Salesman on ground. Cor. Howard and N. Ashland.

FOR SALE — $7,500 BUYS ONE OF THE CHOICest investments on the North Side; 2 story store and apartment building 50 ft. front; opp. the N. W. "L" R. R. station; act quick; must be sold.
E. A CUMMINGS & CO.,
46 N. Dearborn-st.

FOR SALE—THE PRETTIEST HOME IN SHERidan Park, 8 rooms and two baths; fifty foot lot; will sell cheap and on easy terms. Only $600 down. Come out and look at it.
GEO. W. WALKER, 4610 N. Clark-st.

FOR SALE—OR EXCHANGE—"EDGEWATER HOME," Kenmore-av., near Catalpa; lot 50x150; 11 room modern house; 2 baths; price $11,000; want offer; cash or part exchange. Address A J 359, Tribune.

FOR SALE—OR EXCHANGE—STRICTLY MODern 6 flat bldg., choice residence section near Sheridan-rd.; private porches; long living room; lot 60x145; rental, $4,080; mtg., $16,000; price, $28,000. Address A D 93, Tribune.

FOR SALE—FINE HOME ON LINCOLN-AV., 2 blocks from park; terms to suit.
OGDEN, SHELDON & CO.,
192 N. Clark-st.
Old No. 34 Clark-st.]

FOR SALE—HIGH CLASS DEARBORN-AV. RESidence on cor. s. of Lincoln Pk.; 100x100; fine location for school, theater, hotel, store, etc.; will sell for value of ground. See exclusive agents.
REGELIN, JENSON & CO., 146 W. Washington-st.

FOR SALE—OR EXCHANGE—HILLSIDE NEAR Wells, 4 story stone front seven flats; stove heat; rents $1,335 year. What have you to offer?
OGDEN, SHELDON & CO.,

FOR SALE—WAYNE-AV., EDGEWATER, NEW 8 room stucco residence, hot water heat, beautiful bath and electric fixtures, $6,500, $1,000 cash, bal. monthly.
BANFORD & CO., 40 No. Dearborn-st.

FOR SALE—CLARK-ST., SOUTH OF CHICAGO-av., large store and flats; income $2,700 per year; price $30,000, terms; this property will double in value in next five years. HOBBS, 208 Bush Temple, 800 N. Clark-st.

FOR SALE—IN EDGEWATER, 3 BEAUTIFUL homes near lake and L sta.; hot water heat; prices $6,250, $6,750, and $6,500; terms; also many others.
ROY E. KNAUER, 6140 Evanston-av.

FOR SALE—FINE 4 FLAT CORNER APARTment near Buena Park; price $12,000; rents about $1,100; no coal bills; 4-4-5-5 rooms; lot 30x125; might take some good clear as part payment. Address A B 74, Tribune.

FOR SALE—SHERIDAN-RD. HOMES—NEW 9 rooms, 3 baths, h. w. ht.; near lake and small park; $2,500 necessary; easy terms. Another of 8 rooms equally as good; $2,000 needed. C. H. THOMPSON Birchwood Sta., N. W. elevated

FOR SALE—EXCEPTIONAL BARGAIN—EDGEwater, 6 r. residence; Evanston car; worth $10,000; must be sold; want offer. Let us send you photo and particulars.
BESSEY & KIRKLAND, 820 1st. Natl. Bank Bldg.

FOR SALE—HANDSOME NEW 8 FLAT, NEAR Edgewater "L" sta.; fine front porches; large lot; annual rental $1,560; price $12,500.
THE EDGE PARK BANK.

Real Estate Dept. 5545 Evanston-av. Edge. 985.

FOR SALE—HIGH GRADE 3 FLAT, SHERIDAN sta., N. W. "L" east of Sheridan-rd.; lot 24x138 ft.; private porches; rents $1,560; mtge. $17,000; price $25,000. Will take clear improved for equity. Address X J 420. Tribune.

FOR SALE—CHEAP FOR CASH, ON ACCOUNT of death, 14 room 2 sta. steam heated house on Hyde Park boulevard; hardwood finish and everything in good condition. Inquire German-American Bank, Adams and Dearborn-st.

FOR SALE—BEST BARGAIN EVER OFFERED in high grade modern apartments; 6 r. h. w. h.; $6 ft. lot; rents $1,620; price $12,500.
REITER & COMPANY.

1139 Granville-av., near the L. Edge 6178.

FOR SALE—BEAUTIFUL 8 ROOM RESIDENCE and poultry plant. Edgewater, near the lake, stocked with the White Orpington chickens; cleared, last year $2,300 on birds and eggs. M. J. DWYER, 1226 Carmen-av. Tel. Edgewater 7224.

FOR SALE—OR EXCHANGE—MODERN 6 APT. bldg., Racine-av., near Wilson-av., 5 and 6 rooms; lot 60 ft.; rental $5,800; incumbrance $17,000.
(B.) COCHRAN & McCLUER, 35 N. Dearborn-st.

FOR SALE—FINE BUILDING CORNER LAKE View-av. and George-st., 135x143. Bargain.
OGDEN, SHELDON & CO.,
192 N. Clark-st.
[Old No. 34 Clark-st.]

FOR SALE—HIGH CLASS DEARBORN-AV. RESidence on cor. s. of Lincoln Pk.; 100x100; fine location for school, theater, hotel, store, etc.; will sell for value of ground. See exclusive agents.
REGELIN, JENSON & CO., 146 W. Washington-st.

FOR SALE—OR EXCHANGE—HILLSIDE NEAR Wells, 4 story stone front seven flats; stove heat; rents $1,335 year. What have you to offer?
OGDEN, SHELDON & CO.,

FOR SALE—WAYNE-AV., EDGEWATER, NEW 8 room stucco residence, hot water heat, beautiful bath and electric fixtures, $6,500, $1,000 cash, bal. monthly.
BANFORD & CO., 40 No. Dearborn-st.

FOR SALE—CLARK-ST., SOUTH OF CHICAGO-av., large store and flats; income $2,700 per year; price $30,000, terms; this property will double in value in next five years. HOBBS, 208 Bush Temple, 800 N. Clark-st.

FOR SALE—IN EDGEWATER, 3 BEAUTIFUL homes near lake and L sta.; hot water heat; prices $6,250, $6,750, and $6,500; terms; also many others.
ROY E. KNAUER, 6140 Evanston-av.

FOR SALE—FINE 4 FLAT CORNER APARTment near Buena Park; price $12,000; rents about $1,100; no coal bills; 4-4-5-5 rooms; lot 30x125; might take some good clear as part payment. Address A B 74, Tribune.

FOR SALE—SHERIDAN-RD. HOMES—NEW 9 rooms, 3 baths, h. w. ht.; near lake and small park; $2,500 necessary; easy terms. Another of 8 rooms equally as good; $2,000 needed. C. H. THOMPSON Birchwood Sta., N. W. elevated

FOR SALE—EXCEPTIONAL BARGAIN—EDGEwater, 6 r. residence; Evanston car; worth $10,000; must be sold; want offer. Let us send you photo and particulars.
BESSEY & KIRKLAND, 820 1st. Natl. Bank Bldg.

FOR SALE—HANDSOME NEW 8 FLAT, NEAR Edgewater "L" sta.; fine front porches; large lot; annual rental $1,560; price $12,500.
THE EDGE PARK BANK.

Real Estate Dept. 5545 Evanston-av. Edge. 985.

FOR SALE—HIGH GRADE 3 FLAT, SHERIDAN sta., N. W. "L" east of Sheridan-rd.; lot 24x138 ft.; private porches; rents $1,560; mtge. $17,000; price $25,000. Will take clear improved for equity. Address X J 420. Tribune.

FOR SALE—CHEAP FOR CASH, ON ACCOUNT of death, 14 room 2 sta. steam heated house on Hyde Park boulevard; hardwood finish and everything in good condition. Inquire German-American Bank, Adams and Dearborn-st.

FOR SALE—BEST BARGAIN EVER OFFERED in high grade modern apartments; 6 r. h. w. h.; $6 ft. lot; rents $1,620; price $12,500.
REITER & COMPANY.

1139 Granville-av., near the L. Edge 6178.

FOR SALE—BEAUTIFUL 8 ROOM RESIDENCE and poultry plant. Edgewater, near the lake, stocked with the White Orpington chickens; cleared, last year $2,300 on birds and eggs. M. J. DWYER, 1226 Carmen-av. Tel. Edgewater 7224.

FOR SALE—OR EXCHANGE—MODERN 6 APT. bldg., Racine-av., near Wilson-av., 5 and 6 rooms; lot 60 ft.; rental $5,800; incumbrance $17,000.
(B.) COCHRAN & McCLUER, 35 N. Dearborn-st.

FOR SALE—PINE BUILDING CORNER LAKE View-av. and George-st., 135x143. Bargain.
OGDEN, SHELDON & CO.,
192 N. Clark-st.
[Old No. 34 Clark-st.]

REAL ESTATE—NORTH SIDE.

A RARE BARGAIN

78x110 on Lincoln-av., near Wrightwood, with old improvements; price $100 per foot. This choice business lot should especially appeal to any one looking for a site for department or large furniture store. There is a tremendous activity in this neighborhood; it's about as live as any business section on the North Side; the people are here, and "that's what counts." It should also interest theatrical people. Let us show it to you.

OLIVER L. WATSON,
167 WASHINGTON-ST.

FOR SALE—"EDGEWATER VACANT."
Choicest and cleanest location in city for residences or high grade apartments; 2½ blocks to "L"; splendid view of lake.
G. K. Spoor's subdivision at Sheridan-rd. and Argyle-st., 50 foot lots..... $90 per ft.
60 foot lots..... $90 per ft.
110 foot corner on drive..... $187 per ft.
Price includes all new street improvements.
H. B. CLOWER & BRO., Agents.
69 W Washington-st. Cent 6589.

REAL ESTATE—NORTH WEST SIDE.

FOR SALE—IRVING PARK HOMES—
Special offerings in new houses—
$5,700—6 rooms and bath.
$4,000—7 rooms and bath.
$4,300—8 room bungalow.
87½ ft. lots.
Stucco, distinctive design, superior finish—
$4,800—A 6 room beauty.
$5,000—A 6 room bungalow.
$5,875—A 7 room bungalow, suitable for doctor.
All on large lots, trees, etc. See them. Our branch office, corner Hamlin and Byron-aves., is open EVERY afternoon.
KOESTER & ZANDER, 148 N. Dearborn-st.

FOR SALE—BARGAIN—THIS OFFER IS GOOD for thirty days only, as owner is leaving city. I will sell you my two story and basement frame building on Armitage-av. between Washtenaw and Rockwell for $2,800; $500 down, balance to suit. Address A J 143, Tribune.

FOR SALE—OR EXCHANGE — TEN ACRES manufacturing—East Chicago-road, West Chicago improved. BROWN, 1001, 19 S. La Salle.

FOR SALE—INDUSTRIAL PROPERTY EXclusively. Main 4710.
S. B. MILLS & CO., 179 Washington-st.

REAL ESTATE—SUBURBAN—SOUTH.

FOR SALE—AT TRACY ON ROCK ISLAND, new two story cement stucco houses.
LONGWOOD-BLVD. 104TH-ST. 8 RMS., CEMENT basement and attic, hot water heat, tiled bath, hardwood floors and trim, mantel, beamed ceiling, panelled walls, high grade home in first class neighborhood. TERMS IF DESIRED; price $8,500.
HOYNE-AV., NEAR 103D-ST., AND GOLF LINKS, finest location on The Ridge, new cement house, 7 rms. and bath, lot 50x150, cash or terms; price $6,750.
HOYNE-AV., NEAR 105TH-ST., 4 NEW CEMENT STUCCO HOMES; hot water heat, beamed ceilings, electric light and gas, tiled bathrooms, colonial brick mantels and 50 foot lots overlooking golf links, on easy terms to reliable buyers. Price $5,500. WM. H. BROWN & BRITTAIN, 2 No. Dearborn-st. Phone Franklin 1858. Sunday Wash. Hgts. 862. Agent on premises Saturday and Sunday from 2 to 6 p. m.

FOR SALE—MORGAN PARK—
New 7 room cement block house; large living room, large brick fireplace, big front porch red oak floors throughout; 22 ft. dining room with buffet, comb fixtures, everything modern; lot 50x150; choice location; all street improvements; plenty shade; beautiful home; you just ought to see it; price $4,750; easy terms; $500 cash.
C. P. & F. P. SILVA, Morgan Park, near Depot.

FOR SALE—MORGAN PARK—
New, modern, 8 r and attic home; large living room with brick fireplace; lot 50x150 ft., on brick paved street; all improvements paid for; only $4,500; $500 cash, balance monthly payments.
New 5 r. modern bungalow, well located on lot 50x150 feet; price $3,500; $300 cash, balance monthly.
W. A. BANCROFT & CO.,
1235 Commercial-av. Morgan Park sta., opposite depot. Telephone Morgan Park 84 and 1481.

FOR SALE—BEAUTIFUL HOME, BRICK AND shingle; 10 rooms, Beverly Hills, near Beverly golf links; Howard Shaw, architect; library has four foot fireplace, den, plumbing; hardwood floors throughout, the bath floor; built by owner; grounds 140x179; shrubs, trees, etc. Inquire owner, 1506 Republic Bldg. Telephone Harrison 8110.

FOR SALE—FERN WOOD—SPECIAL—NEW COTtage, 50x125, s. w. cor.; paved st.; cement walks. Price, bargain, $1,000 cash.
PERNWOOD TRUST & SAVINGS BANK.

FOR SALE—MODERN CHICAGO HEIGHTS cottage, cheap. Address Tel. Lincoln 6469.

FOR SALE—HARVEY LOT, $100. MASON, owner, 326 River-st.

REAL ESTATE—SUBURBAN—WEST.

FOR SALE—MODERN FRAME HOUSE, STONE foundation, 12 large rooms, hard finish, 6 rooms maple floors, below cement basement, 5 rooms, brick, gas, electric lights, private bath, hot and hot water; bathroom, washroom, plenty soft and hard water in house; good well through 36 foot solid rock in bottom.
Ground, 66x165, on corner, nicely macadamized streets, 1½ blocks from station, 10 minutes Northwestern; beautifully shaded, elm, hard maple, evergreen, flowering trees, abundance thrifty fruit trees, small fruits, berries, grab apples, good garden, exclusive neighborhood; nice barn; garage; $15,000; 25 miles out. Address C, ELLSWORTH LAWTON, Marlette, Mich.

FOR SALE—MODERN CORNER RESIDENCE, lot 132x132; fruit and shade trees, garden, etc.; 9 sunny rooms; hardwood throughout, hot water heat; sacrifice $7,000; terms; 401 S. 8th-av., Maywood. Near new cars. Owner, B. SCHNITZLER, 1511 Ashland Block.

FOR SALE—LOTS—MAYWOOD—LOTS.
50 by 155, west front, 14th-av., 200 ft. south of St. Charles-av.; price and terms to suit; will consider trade.
HALEY, O'CONNOR & CO.,
Tel. Austin 615. 522d-av. and W. Lake-st.

FOR SALE—AT WESTERN SPRINGS—15 ROOM attic and cellar dwelling house, 250-218 feet of ground; suitable for sanitarium, school, boarding house, etc. Also fine vacant bargains at exceedingly low figures to clean up holdings. Ripe for builder. Address P J 539, Tribune.

FOR SALE—LOTS—MAYWOOD—LOTS.
50x135, west front, 14th-av., 200 ft. south of St. Charles-rd., next to hedge fence; price and terms to suit; will consider trade for Austin property.
HALEY, O'CONNOR & CO.,
Tel. Austin 615. 522d-av. and W. Lake-st.

FOR SALE—FINE RIVERSIDE LOT, 50X200, fully improved and adjoining choice residence district, at $150; terms.
JOEL CHAPMAN, Agent,
1238, 30 N. La Salle-st. Telephone Main 1778.

FOR SALE — BERWYN — BARGAIN.
New 5 room Bungalow—Strictly Modern—Large corner lot, $2,675; $300 cash, balance $20 monthly. Commissions to agents. BROWN, 1001, 19 La Salle-st.

FOR SALE—10 ROOM BRICK RESIDENCE, CORner Diversey-blvd. and Abbott-ct.; lot 86x150; $9,000. 40 feet adjoining if desired. Address F J 541, Tribune.

FOR SALE—ROGERS PARK—LOTS AT SACRIfice; easy payments on Perry; also Devon; values will double before you pay for property.
E. B. KENDALL & CO. 92 W. Washington-st.

FOR SALE—OR TRADE—TWO FLAT FRAME bldg., with store underneath and lot adjoining, on Grace-st., 2 blocks from L; worth $10,000. Address A F 53, Tribune.

FOR SALE—BARGAIN—8 STORY BRICK FLAT bldg. near N. Clark-st. car barn; rental $832 a year; stove heat; must sell. W. H. MULHOLAND & CO., Hartford Bldg. Tel. Central 6134.

FOR SALE—2 FLAT FRAME BLDG., DIVERsey-blvd. near Clark-s., lot 25x190; $5,250.
JNO. M. FANNIN & CO., 8 S. Dearborn-st.

FOR SALE—SHERIDAN-RD. CORNER IN Birchwood addition, 2 blocks east from Howard station Northwestern L [5c fare]; four blocks from lake; no special assessments; all improvements to be put in and paid for; price $1,200 and up; easy terms. Salesman on ground. Cor. Howard and N. Ashland.

FOR SALE—$7,500 BUYS ONE OF THE CHOICest investments on the North Side; 2 story store and apartment building 50 ft. front; opp. the N. W. "L" R. R. station; act quick; must be sold.
E. A CUMMINGS & CO.,
46 N. Dearborn-st.

FOR SALE—THE PRETTIEST HOME IN SHERidan Park, 8 rooms and two baths; fifty foot lot; will sell cheap and on easy terms. Only $600 down. Come out and look at it.
GEO. W. WALKER, 4610 N. Clark-st.

FOR SALE—OR EXCHANGE—"EDGEWATER HOME," Kenmore-av., near Catalpa; lot 50x150; 11 room modern house; 2 baths; price $11,000; want offer; cash or part exchange. Address A J 359, Tribune.

FOR SALE—OR EXCHANGE—STRICTLY MODern 6 flat bldg., choice residence section near Sheridan-rd.; private porches; long living room; lot 60x145; rental, $4,080; mtg., $16,000; price, $28,000. Address A D 93, Tribune.

FOR SALE—FINE HOME ON LINCOLN-AV., 2 blocks from park; terms to suit.
OGDEN, SHELDON & CO.,
192 N. Clark-st.
[Old No. 34 Clark-st.]

FOR SALE—HIGH CLASS DEARBORN-AV. RESidence on cor. s. of Lincoln Pk.; 100x100; fine location for school, theater, hotel, store, etc.; will sell for value of ground. See exclusive agents.
REGELIN, JENSON & CO., 146 W. Washington-st.

FOR SALE—OR EXCHANGE—HILLSIDE NEAR Wells, 4 story stone front seven flats; stove heat; rents $1,335 year. What have you to offer?
OGDEN, SHELDON & CO.,

FOR SALE—WAYNE-AV., EDGEWATER, NEW 8 room stucco residence, hot water heat, beautiful bath and electric fixtures, $6,500, $1,000 cash, bal. monthly.
BANFORD & CO., 40 No. Dearborn-st.

FOR SALE—CLARK-ST., SOUTH OF CHICAGO-av., large store and flats; income $2,700 per year; price $30,000, terms; this property will double in value in next five years. HOBBS, 208 Bush Temple, 800 N. Clark-st.

FOR SALE—IN EDGEWATER, 3 BEAUTIFUL homes near lake and L sta.; hot water heat; prices $6,250, $6,750, and $6,500; terms; also many others.
ROY E. KNAUER, 6140 Evanston-av.

FOR SALE—FINE 4 FLAT CORNER APARTment near Buena Park; price $12,000; rents about $1,100; no coal bills; 4-4-5-5 rooms; lot 30x125; might take some good clear as part payment. Address A B 74, Tribune.

FOR SALE—SHERIDAN-RD. HOMES—NEW 9 rooms, 3 baths, h. w. ht.; near lake and small park; $2,500 necessary; easy terms. Another of 8 rooms equally as good; $2,000 needed. C. H. THOMPSON Birchwood Sta., N. W. elevated

FOR SALE—EXCEPTIONAL BARGAIN—EDGEwater, 6 r. residence; Evanston car; worth $10,000; must be sold; want offer. Let us send you photo and particulars.
BESSEY & KIRKLAND, 820 1st. Natl. Bank Bldg.

FOR SALE—HANDSOME NEW 8 FLAT, NEAR Edgewater "L" sta.; fine front porches; large lot; annual rental $1,560; price $12,500.
THE EDGE PARK BANK.

Real Estate Dept. 5545 Evanston-av. Edge. 985.

FOR SALE—HIGH GRADE 3 FLAT, SHERIDAN sta., N. W. "L" east of Sheridan-rd.; lot 24x138 ft.; private porches; rents $1,560; mtge. $17,000; price $25,000. Will take clear improved for equity. Address X J 420. Tribune.

FOR SALE—CHEAP FOR CASH, ON ACCOUNT of death, 14 room 2 sta. steam heated house on Hyde Park boulevard; hardwood finish and everything in good condition. Inquire German-American Bank, Adams and Dearborn-st.

FOR SALE—BEST BARGAIN EVER OFFERED in high grade modern apartments; 6 r. h. w. h.; $6 ft. lot; rents $1,620; price $12,500.
REITER & COMPANY.

1139 Granville-av., near the L. Edge 6178.

FOR SALE—BEAUTIFUL 8 ROOM RESIDENCE and poultry plant. Edgewater, near the lake, stocked with the White Orpington chickens; cleared, last year $2,300 on birds and eggs. M. J. DWYER, 1226 Carmen-av. Tel. Edgewater 7224.

FOR SALE—OR EXCHANGE—MODERN 6 APT. bldg., Racine-av., near Wilson-av., 5 and 6 rooms; lot 60 ft.; rental $5,800; incumbrance $17,000.
(B.) COCHRAN & McCLUER, 35 N. Dearborn-st.

FOR SALE—PINE BUILDING CORNER LAKE View-av. and George-st., 135x143. Bargain.
OGDEN, SHELDON & CO.,
192 N. Clark-st.
[Old No. 34 Clark-st.]

REAL ESTATE—SUBURBAN—NORTH.

FOR SALE—
BARGAIN—RESIDENCES AND lots for cash or on easy terms.
MASON & EMART.
Tel. Evanston 285. 1580 Sherman-av. Evanston.

FOR SALE—WILMETTE—MODERN 6 ROOM choice, east loc.; large lot; must sell; $4,350.
New 5 room cement bungalow, 3 porches; $5,250.
M. E. BARKER & CO. 1212 Cent.-av. Wilmette.

FOR SALE—SACRIFICE TO CLOSE ESTATE—Two large lots at Kenilworth, 1¼ blocks from depot, $250 each. Address X J 111 Tribune.

FOR SALE—NORTH EVANSTON 7 ROOMS, bath, furnace; 50 ft.; $6,000. GARRISON & CARTER, 1607 Sherman-av., Evanston.

FOR SALE—WILMETTE—CHOICE 9 RMS., E. Forest-av. cor.; lge liv. rm., 6 bedr.; moving W.; $7,000. D. H. ALLE., 1210 Central-av Wilmette.

FOR SALE—EVANSTON, 7 ROOMS, BATH; 50X150 wooded. Easy terms; $4,500. GARRISON & CARTER, 1607 Sherman-av., Evanston.

FOR SALE — CHOICE WILMETTE HOMES; will build to suit on easy monthly payment. BRETHOLD, 546 Railroad-av., Wilmette.

FOR SALE

BUSINESS CHANCES.

EXTRAORDINARY OPPORTUNITY—AN ESTABLISHED manufacturing concern in Denver, Colorado, without competition in adjacent six states and no competitor within six hundred miles, now doing a clean business of $75,000 annually and earning 20% net on amount invested, desires to increase its capacity and can easily do $300,000 annually and more than proportionally increase net profits with $25,000 additional capital. Business not affected by dull times. Staple article, always in demand. Exceptional opportunity for high class investment and official position with fair remuneration also, if desired. Will bear closest investigation. Best bank references. Address H. D. CHAPMAN, Investment Factor, First National Bank Building, Denver, Colorado.

I WILL SELL MY 8 YEAR ESTABLISHED HOUSE FURNISHING AND HARDWARE STORE ON BUSY PART OF MADISON-ST., fix. tures, stock, etc., FOR $5,000, or will reduce stock to suit buyer. Is a money maker, but other business takes up all my time. Address X H 415, Tribune.

FOR SALE—HOTEL AND FURNISHINGS. NEW throughout; 3 stories, on corner; steel ceilings and walls downstairs; main street one block; depot 3 blocks; Wisconsin town, 18,000 people; interurban lines pass door to several large towns; large commercial trade; bar license $200; cafe, pain large commercial trade; bar license $200; cafe, palm garden, opera hall (seat 1,200); P. O., garage same block. Address C, ELLSWORTH LAWRENCE, St. Charles, Ill.

$3,000 BUYS ESTABLISHED WHOLESALE mail order business. Could not be duplicated for $10,000. Can show profits of $6,000 a year. All cash without order business. Circumstances compel the sale. Don't answer unless you have $3,500 and mean business. No brokers. Opportunity of lifetime to get into big paying business. Possibilities unlimited. The business can be increased fourfold under right management. Address A D 155, Tribune.

IF YOU WISH TO CO-OPERATE WITH A NUMber of progressive American business men who own and are developing one of the largest agricultural projects in the island of Cuba, where every dollar invested will yield handsome returns, it will be to your interest to communicate at once with the undersigned. CUBAN-AMERICAN TRUST, 45 Milk-st., Boston.

WANT PARTY WITH $1,000 TO $3,000 IN MY MAchine shop; have a contract to build $30,000 worth of small vending machines; can clear 40 per cent; want party to take partnership who has got money to buy stock to build machines; don't offer unless you have the money to have the machine shop but get the capital for stock. Address for full particulars D 536, Tribune.

WE ARE OPENING BRANCHES IN THESE cities: Atlanta, Cincinnati, Omaha, Kansas City, St. Louis, Minneapolis, Cleveland and Pittsburgh, and want active young man with bookkeeping or accounting experience for charge. Investment of $2,500 for stock. Always under your control. This is a good chance, as you will see upon investigation. Address P T 123, Tribune.

I AM SOLE OWNER OF WELL ESTABLISHED reputable aeroplane mfg. co. and school of aviation; have 8 beautiful planes; just going out to fill dates; must have live, energetic man to take over a position with company; I cannot keep up with the work; wonderful opportunity for right man; don't answer unless you have $1,000 to $5,000 and ability. Address A J 472, Tribune.

OUR MILLION DOLLAR BUSINESS IS DIvided into departments. We want a thoroughly experienced manager for our tea, coffee, rice, spice, and canned goods department, who has $5,000 and upward and capable of assuming the responsibility; must be active; state age, references, etc. Address L A 35, Tribune.

CUBA—THE LAND OF SUNSHINE, HAVING no snow, no frosts, no sunstrokes, no hot nights, no freshets, no earthquakes, no tidal waves, no yellow fevers, no overcrowding, no high taxation. Address for particulars and up-to-date information, CUBAN-AMERICAN TRUST, 45 Milk-st., Boston.

WANTED — AN ASSISTANT SALESMANAGER who is a forceful correspondent who can handle men and get results; exceptional opportunity for right man; MAN MUST BE IN A POSITION TO INVEST OR LOAN $1,000 TO $2,000. ADDRESS A J 381, TRIBUNE.

WANT AN OFFER FOR THE BANKRUPT ESTATE of a wholesale jobber and importer notions, toys, school supplies, and dry goods specialties; assets consist of good clean merchandise, fixtures, leasehold, and good will. See L. WHITESON, 1417 S. Halsted-st.

WANTED — PARTY WITH $5,000 OR UP TO join me in orchard, summer resort and lot sale enterprise in Traverse City region. Must be practical experienced orchard man, willing to take personal charge; very large returns. Address P J 38, Tribune.

WANTED—AN EXPERIENCED AUTOMOBILE manufacturer qualified to fill the position of general manager and purchasing agent, with cash capital of $50,000 to $25,000 to invest in the stock of a going factory with a popular line of cars. Address L C 32, Tribune.

HOTEL BAR AND CAFE, CHICAGO—100 GUEST rooms; established and commercial patronage and four business, $50,000; price, $18,000; liberal terms. An opportunity with man of limited capital. STERCHIE & CO., 414 Reaper Block.

MY KEROSENE MOTOR WILL REVOLUTIONize the motor and motor vehicle business; most economical reliable, and simple motor ever developed; will reduce cost one-half; big proposition for reliable manufacturer. Address A C 226, Tribune.

GOOD OPPORTUNITY FOR YOUNG MAN IN wants to start in business; can clear $125 every month. Must have $600 cash. Best of references required. Particulars. LEMON, 85 South Dearborn-st., Room 715.

FOR SALE—MOVING PICTURE THEATER; best location in city of 22,000. 50 miles from Chicago; 300 seats; fully equipped; no permit; no license. For particulars address A. ALFIERI, Kenosha, Wis.

COMPLETE CANDY SHOP IN LOOP; MUST BE sold at once; reasonably low price; good office building trade; owner has two other large stores which require his attention. Address C 251, Tribune.

4,000 SHARES IN BEST HARDWARE SPEcialty; factory has orders now that will keep them busy for nearly a year; need money badly and will sacrifice holding. Address A F 501, Tribune.

MODERN STEAM LAUNDRY, CHICAGO; ANnual business $75,000; established 10 years; standard patronage; commission men; inventories $25,000; price $27,500. STERCHIE & CO., 414 Reaper Blk.

THEATER BROKERAGE AND NOVELTY theater advertising business; established. Want energetic man with half interest; salary and substantial returns. Unlimited field. Address D 388, Tribune.

MUST LEAVE FOR 3 MONTHS ON ACCOUNT of sickness; will sell my $3,000 business including a patent, for only $1,000 cash. Address E 127, Tribune.

BUSINESS PARTNER WANTED, WITH $4,000 or $5,000, in the real estate and building business; has established a business of $50,000 a year. J. JENSEN, 3848 N. 42d-ct., Irving Park.

$2,000,000 CORPORATION WILL SELL YOU equipped factory with patent license and 200,000 shares bonus for $10,000; millions in this; principals only. Address A J 445, Tribune.

WHEAT SPECULATION RENDERED SAFE and profitable by my Chart Index; no speculator can afford to be without it. Address D 374, Tribune.

SALESMAN AND COLLECTOR — MARRIED, with $1,000 or more can obtain excellent position; experience unnecessary. Address L X 96, Tribune.

CIGAR STAND, OLD ESTABLISHED, PAYING business, downtown; best bargain in Chicago; owner has other business; make offer today. Kimball Building, 1 N. La Salle-st.

ANY ONE KNOWING OF A GOOD LOCATION for picture machine theater can have same built and finished; we furnish the money. Address W B 59, Tribune.

$20 CASH BALANCE OUT OF THE BUSINESS. Genuine interest old established, paying real estate office on South Side. Good man only. Address A Z 92, Tribune.

FOR SALE EQUIPPED JOB PRINTING PLANT IN long doing good business; cost $1,900; for $900; one half cash; two 12x18 C. & P. Gordons, 30 in. cutter, type, etc. Address D 236, Tribune.

CAPITAL SUPPLIED TO MANUFACTURING CONcerns, industrial and other legitimate enterprises. Companies incorporated; securities sold on commission. R. M. WIERS & CO., 64 Wall-New York.

WANTED—AN ADVANCE OF $1,000 ON $2,500 accounts receivable; good interest; absolute security. ADDRESS X J 71, TRIBUNE.

AEROPLANE FLYERS WITH COMPLETE aeroplane want associate helper with $1,000; booked solid through south for exhibitions. Address A C 167, Tribune.

FOR SALE—CIGAR AND TOBACCO STORE West Side; express; branch office; positively a bargain. 528 W. Harrison-st. No agents.

FOR SALE—FIRST CLASS SALOON ON THE West Side with license or without. Address E 76, Tribune.

$450 BUYS CIGAR, TOBACCO, CIGARETTE, candy, stationery store; transfer corner; living rooms; cheap rent. 134 N. Western-av.

CONFECTIONERY AND ICE CREAM PARLOR, next to elevated station, fine soda fountain; make offer. JOHNSON & CO., 5 N. La Salle-st.

FOR SALE—CHEAP: A MANUFACTURERS' specialty; will average $250 a month. Address F 115, Tribune.

FOR SALE—DRUG STORE CHEAP RENT, DOing good drug business; no cut rate; $1,900 required. Address D 406, Tribune.

HAIR BARBER SHOP, BEST LOCATION ON Jones; good money maker; will sacrifice. JOHNSON & CO., 5 N. La Salle-st.

MEAT MARKET—A1 LOCATION; SALES $1,000 per week; good fixtures, 4 horses and wagons. JOHNSON & CO., 5 N. La Salle-st.

FIRST CLASS TRIMMER AS PARTNER IN well established millinery store; busiest street in Aurora. Address E 385, Tribune.

FOR SALE—STOCK, FIXTURES, AND GOOD will on cor. at "L" station for $2,500. 1400 Wilson-av.

I AM BUILDING SEVERAL PICTURE MAchine houses. Will rent to responsible party. Address W B 231, Tribune.

FEATHER AND RATTAN WORKS FOR SALE—$1,000 to $5,000 western city. GEO. E. YAGER, Saratoga Springs, N. Y.

FOR SALE—OR TO RENT — HAIRDRESSING parlor; all conveniences; information. 442 S. Ashland-av.

FOR SALE—BARGAIN—$600 TAKES GROCERY and restaurant; receipts $25 day; rent $25; double corner. 812 W. Division-st.

HAIR BARBER SHOP FOR SALE CHEAP; going to leave town. Inquire. JAMES FOLEY CO., 418 Dearborn-st.

COLLECTOR AND SALESMAN WANTED WHO can invest $5,000; will pay good salary; money earning proposition. Address W F 70, Tribune.

SOUTH DAKOTA CHARTERS ALL STATES; COMPANIES ORGANIZED AND FINANCED; MOST LIBERAL UNITY BLDG.

BARBER CHAIR, BARBER SHOP AND TWO pool tables for sale; doing good business; price $300. 1369 Cottage Grove-av.

YOUNG MAN WILL INVEST $1,000 IN 1ST class legitimate business. Address C 388, Tribune.

GOOD PAYING OFFICE BUSINESS FOR SALE; great bargain. Address E 120, Tribune.

FOR SALE — SALOON LICENSE, FREE FROM trouble. Address F 179, Tribune.

BARBER SHOP FOR SALE ON SOUTH SIDE; cheap. Address D 217, Tribune.

FOR SALE—ESTABLISHED CORNER CAFE; good business. 1 KELLY, 676 W. 63d-st.

FOR SALE—FRUIT STORE, CANDY AND ICE cream parlor. 860 E. 63d-st.

FOR SALE—DELICATESSEN STORE; GOOD business. 2638 Evergreen-av.

WILL BUY OUT A STOCK OF SHOES FOR cash; no location wanted. Address F 224, Tribune.

BUSINESS CHANCES.

UNUSUAL OPPORTUNITY—

I want a live man to join me [or will turn over to other parties] in the promotion of a corporate enterprise. The business is firmly established in 40 centers in the U. S.; also in foreign countries. The net brokerage or promotion profit will run into thousands of dollars. The time required to complete the work should not exceed three to four months. The business is highly meritorious and commercially profitable, and will stand the most searching investigation by Dun or Bradstreet, or by any banking institution. Address D 378, Tribune.

WANTED—PARTIES WITH FROM $500.00 TO $25,000.00 WANTED TO COMPLETE FINANCING AN ENLARGEMENT OF A GOING LUMBER MANUFACTURING COMPANY; THE DEAL IS BONDED AND APPROVED BY VERY BEST BONDING HOUSE; ORGANIZED BY MEN EXPERIENCED IN THE INDUSTRY; CONCERN NOW PAYING HANDSOME DIVIDENDS; SEVEN PER CENT PREFERRED STOCK FOR YOUR MONEY AND BONUS OF COMMON STOCK [ESTIMATED TO PAY 10 PER CENT]. ADDRESS A E 397, TRIBUNE.

WANTED—LIVE WIRE SALESMAN WITH $500 to invest in mfg. proposition with services; investment fully secured; splendid opportunity for right man. Write or call 914 Kesner Bldg., Tuesday afternoon.

WOULD YOU BE INTERESTED IN A 6% SINKing fund gold bond secured by over 53,000 acres of land containing over nine hundred million tons of the highest grade coal. A liberal interest in the company's capital stock will accompany each bond. If you have from $100 to $5,000 for an investment you can obtain complete and detailed information by addressing A J 886, Tribune.

WANTED—LOWEST QUOTATIONS IN LARGE quantities on several specialties for the mail order business; articles must be light and easily and cheaply sent by mail or express; must sell at popular prices and show a good profit, and must be particularly attractive to women, living in the smaller towns and villages; give full particulars. Address A F 328, Tribune.

PARTY OF MANY YEARS' EXPERIENCE IN travel in America and foreign lands, thoroughly familiar with irrigation and conservation, owner of valuable Rio Grande and other Texas lands, also building options on valuable coal and colonization land in Tampico district in Mexico, desires connection with a live real estate firm; personal interview solicited. Address L A 48, Tribune.

$15,000 SECURES CONTROLLING INTEREST in wholesale retail meat packing business, northwestern city 225,000; established 30 years; old family trade; all packing plant facilities; fine trade; home cured hams; exceptional opportunity securing good paying business; present management will remain as long as desired. Address E 381, Tribune.

WE DEAL ONLY IN RELIABLE PROPOSITIONS and unless your business will stand thorough investigation do not take up our time. We can sell or exchange your business or find you a partner. We have several good paying propositions for sale that will stand a most rigid investigation. Write, phone, or call. POHL & CRISTOPH. Randolph 3821. 105 S. Dearborn-st., cor. Lake.

WE HAVE THE BEST MANUFACTURING business offered to the most conservative investor; we want a general man for our main office, also an overseer for our factory; must be able to invest $1,000 or more; good salary to right man and large returns on money invested, secured. Address D 537, Tribune.

OUR MILLION DOLLAR BUSINESS IS DIVIDed into departments. We want a thoroughly experienced manager for our bakers and confectioners department of supplies and materials, who can invest $5,000 and capable of assuming the responsibility; must be active; state age, references, etc. Address L A 35, Tribune.

NATIONAL BANK NOW ORGANIZING IN LIVE small city offers to investors with $1,000 unique opportunity to come in as charter members; National Bank stock is the safest and most lucrative investment possible; this will increase in value rapidly; state amount you wish. Address D 58, Tribune.

I HAVE A SPLENDID PAYING INVESTMENT for you if you have from $300 to $1,000. Money absolutely secured and opportunity for excellent profits in addition to a guaranteed income. If interested, fullest particulars will be furnished by addressing A J 385, Tribune.

FOR SALE—MUST SACRIFICE VALUABLE patents, stock, and good will pertaining to a business of small metal specialties established ten years, a splendid opportunity for party who wishes to manufacture additional line. Address X W 382, Tribune.

FOR SALE—EMPIRE CANDY FLOSS MAchine, brand new; has never been used; in first class condition. One No. 2 Eureka Fritter Machine. One Rotary Corn Popper. Sacrifice for cash. Phone Irving Park 644. 3417 Lawrence-av.

WANTED—PARTY WITH $3,500 TO TAKE $4 interest in office business; long time established; can show you a bond $5,000 annually for your share. This is a good chance for right party. Address A C 882, Tribune.

WANT YOUNG MAN OR WOMAN WITH $1,000 cash, half interest in an amusement and advertising novelty; should easily clear you $10 daily; world wide market; experience unnecessary. Address F 272, Tribune.

IF INTERESTED IN PURCHASE OF SHOE factory, implement factory, brick yard, saw mill, machine shop, or manufacturing site of any kind, address Industrial Commissioner Soo Ry., Minneapolis, Minn.

$3,500 BUYS PATENT; ARTICLE SELLING with enormous profit; largest mfgs.; receive duplicate orders; no labor troubles; easily understood; patterns, molds, fixtures at cost. Address D 130, Tribune.

FOR SALE—MY HAIRDRESSING PARLOR AND hair goods establishment; finest outside the loop; best neighborhood; will sell reasonable; good business for lady. JOHN M. SEERUP, 2923 N. Clark-st.

HIGH CLASS CANDY SHOP, RICH LOCATION fine trade, fully equipped; must sell at once; best reasons; cash bargain or part time; no experience necessary; will instruct. Phone Stewart 1582 or address W 267, Tribune.

WANTED—PARTY TO INVEST $8,000 AND services in my money making business; must be a hustler and up to date business man; give references for attention. Address A J 450, Tribune.

FOR SALE—IN CHOICE LOCATION, UP TO date gents' furnishing store, long lease, low rent; good reasons for selling. Address E 409, Tribune.

WE DEAL ONLY IN RELIABLE PROPOSITIONS and unless your business will stand thorough investigation do not take up our time. We can sell or exchange your business or find you a partner. We have several good paying propositions for sale that will stand a most rigid investigation. Write, phone, or call. POHL & CRISTOPH. Randolph 3821. 105 S. Dearborn-st., cor. Lake.

WE HAVE THE BEST MANUFACTURING business offered to the most conservative investor; we want a general man for our main office, also an overseer for our factory; must be able to invest $1,000 or more; good salary to right man and large returns on money invested, secured. Address D 537, Tribune.

OUR MILLION DOLLAR BUSINESS IS DIVIDed into departments. We want a thoroughly experienced manager for our bakers and confectioners department of supplies and materials, who can invest $5,000 and capable of assuming the responsibility; must be active; state age, references, etc. Address L A 35, Tribune.

NATIONAL BANK NOW ORGANIZING IN LIVE small city offers to investors with $1,000 unique opportunity to come in as charter members; National Bank stock is the safest and most lucrative investment possible; this will increase in value rapidly; state amount you wish. Address D 58, Tribune.

I HAVE A SPLENDID PAYING INVESTMENT for you if you have from $300 to $1,000. Money absolutely secured and opportunity for excellent profits in addition to a guaranteed income. If interested, fullest particulars will be furnished by addressing A J 385, Tribune.

FOR SALE—MUST SACRIFICE VALUABLE patents, stock, and good will pertaining to a business of small metal specialties established ten years, a splendid opportunity for party who wishes to manufacture additional line. Address X W 382, Tribune.

FOR SALE—EMPIRE CANDY FLOSS MAchine, brand new; has never been used; in first class condition. One No. 2 Eureka Fritter Machine. One Rotary Corn Popper. Sacrifice for cash. Phone Irving Park 644. 3417 Lawrence-av.

WANTED—PARTY WITH $3,500 TO TAKE $4 interest in office business; long time established; can show you a bond $5,000 annually for your share. This is a good chance for right party. Address A C 882, Tribune.

WANT YOUNG MAN OR WOMAN WITH $1,000 cash, half interest in an amusement and advertising novelty; should easily clear you $10 daily; world wide market; experience unnecessary. Address F 272, Tribune.

IF INTERESTED IN PURCHASE OF SHOE factory, implement factory, brick yard, saw mill, machine shop, or manufacturing site of any kind, address Industrial Commissioner Soo Ry., Minneapolis, Minn.

$3,500 BUYS PATENT; ARTICLE SELLING with enormous profit; largest mfgs.; receive duplicate orders; no labor troubles; easily understood; patterns, molds, fixtures at cost. Address D 130, Tribune.

FOR SALE—MY HAIRDRESSING PARLOR AND hair goods establishment; finest outside the loop; best neighborhood; will sell reasonable; good business for lady. JOHN M. SEERUP, 2923 N. Clark-st.

HIGH CLASS CANDY SHOP, RICH LOCATION fine trade, fully equipped; must sell at once; best reasons; cash bargain or part time; no experience necessary; will instruct. Phone Stewart 1582 or address W 267, Tribune.

WANTED—PARTY TO INVEST $8,000 AND services in my money making business; must be a hustler and up to date business man; give references for attention. Address A J 450, Tribune.

FOR SALE—IN CHOICE LOCATION, UP TO date gents' furnishing store, long lease, low rent; good reasons for selling. Address E 409, Tribune.

BUSINESS CHANCES.

$1,200 BUYS 1-3 INTEREST IN LOCAL MFG. CO. producing high class household necessity selling for $12 to $60. Will positively earn you $3,000 per year. Must give good references. WM. F. BLAKE, Windsor-Clifton Hotel, Chicago.

PARTNERS WANTED.

MAN OR WOMAN WITH $200 READY MONEY, little home or office mail order business, possessing unlimited money making possibilities from small beginnings; experience unnecessary; must have interview. Address A C 403, Tribune.

WANTED—PARTNER WITH $1,500 TO TAKE active interest in est. manufacturing business; information by interview only. Address C 211, Tribune.

WANTED—EXPERT MACHINIST WITH $500 to $1,000, capable managing new spring mat factory, Madison, Wis.; have good machinery, but need more. Telephone West 2511.

YOUNG MAN PARTNER IN MAIL ORDER AND city business, brokerage office; est. 3 years; $30 weekly guaranteed; $200 required. Have other business. Address X S 852, Tribune.

I WILL INVEST EQUALLY WITH ANY ONE to build picture machine theater and stores; have excellent location. Address W H 219, Tribune.

LADY WITH SMALL CAPITAL LIKE TO GO partner with another already in business; store or rooming. Address D 359, Tribune.

SALARY LOANS.

SALARY LOANS—

Every person in Chicago getting a salary kindly call at our office and get all the money you want on your name alone, without security; a written guaranty will be given you not to enforce payment through your firm.

WE MUST GET OUR MONEY OUT,

so everybody come and get it. Our rates are the lowest in the city. You can pay us back in easy weekly and monthly payments at your own convenience.

NO ONE REFUSED MONEY.

Whether you borrow or not, come and get our rates. Honorable, fair, and just treatment accorded to all.

Present this ad.; it's good for money. You get the money the day you call. All we ask is to investigate our methods first.

STRICTLY CONFIDENTIAL.

MASON FINANCIAL COMPANY,

BANKERS TO SALARIED PEOPLE,

Room 200, 69 W. Washington-st.

SOUTHWEST CORNER OF CLARK-ST. TEL. CENTRAL 3516.

I APPRECIATE ACCOUNTS OF HONORABLE people [men employed or in business. Strike with allowances] from their standard or income from other sources] who, while not in a position to borrow money from a bank, realize that exorbitant interest charged by professional money lenders is high and extortion and who are connected with the Indiana Loan, Credit, and Trust Company of Chicago, co-partners, 4806 Grand-blvd., and, having private means of their own, feel willing to loan money with or without security and at a consideration but a trifle above bank rates, and never more than the interest legalized by the states of Massachusetts and Rhode Island, the precise rate being determined by the amount loaned and risk assumed. My location [15 minutes from loop district on South Side Elevated] assures a privacy not possible on the part of those who locate in downtown office buildings, where lenders congregate. Always best to telephone Drexel 54 for private appointment. Ask for MR. ——.

MONEY FOR SALARIED PEOPLE — IF YOU hold a permanent salaried position we will loan you any reasonable sum from $10 upward WITHOUT security or knowledge of employer or friends. Our rates are LOW, privacy assured, and if paid before due, QUICK SERVICE; long time if desired; no red tape; no extra charge; nothing taken out of loan in advance. Office hours 9 a. m. to 6 p. m. Will receive courteous treatment whether you borrow or not.

NATIONAL FINANCE COMPANY,

Joint Stock Company.

New No. 104 N. Dearborn-st., Room 431.

Corner Washington-st.

Old No. 108 La Salle-st.

Branch office:

Room 7, 9215 Commercial-av., South Chicago.

VACATION MONEY—

All you want for the asking. You can return it when you come back to work. We are the accommodation bank to honest people who haven't bank credit. PRIVACY ASSURED; PROMPTNESS ASSURED; and you'll find our charges about one-half of what the loan companies sometimes impose. The original and only

CHICAGO LOAN ASSOCIATION,

[Unincorporated.]

SUITE 205, 35 S. DEARBORN-ST.

BANKERS TO THE PEOPLE.

[Our line has appeared for 14 years.]

LARGEST, OLDEST SOLID, HONORABLE.

YOU CAN borrow money from us in small sums as well as large. Men and women employed—we give you the lowest terms in Chicago. Cash on legacies or an income. LADIES of reputable family may easily borrow on name and promise. 5% DOWN AND 5% A MONTH. Call at 704 W. Monroe-st., corner Clark. WEST SIDE COMPANY.

ALL PRAISE MY NEW METHOD OF MAKING loans; you get value for every cent you pay back. Business with me will not identify you as a borrower. MARQUETTE, 72 W. Adams-st. Room 1822 [opp. Postoffice].

Telephone Central 519.

BANKERS TO THE PEOPLE.

[Our line has appeared for 14 years.]

LARGEST, OLDEST SOLID, HONORABLE.

YOU CAN borrow money from us in small sums as well as large. Men and women employed—we give you the lowest terms in Chicago. Cash on legacies or an income. LADIES of reputable family may easily borrow on name and promise. 5% DOWN AND 5% A MONTH. Call at 704 W. Monroe-st., corner Clark. WEST SIDE COMPANY.

ALL PRAISE MY NEW METHOD OF MAKING loans; you get value for every cent you pay back. Business with me will not identify you as a borrower. MARQUETTE, 72 W. Adams-st. Room 1822 [opp. Postoffice].

Telephone Central 519.

A REPUTABLE INVESTMENT COMPANY HAS a special fund available for salary loans. Rates and terms consistent only with amount and risk involved. BOLLIST, Room 6, 184 W. Randolph-st.

EMPLOYES' CREDIT CO., 17 N. LA SALLE-ST. Room 200—Money loaned salaried people and women, keeping house without security; easy payments. Offices in 66 principal cities.

LADY WILL ADVANCE MONEY CAREFULLY to ladies of allowance or income, with or without security. Tel. Central 7054, or call private office, 712 79 W. Monroe-st., corner Clark.

SEE ME FIRST IF YOU NEED MONEY.

Indorse and guarantee your note at 6%.

R. 540 Monadnock Blk., Jackson and Dearborn.

LOANS TO HIGH CLASS SALARIED MEN; lowest terms; respond by paper. JOHN H. FOX, successor to Forde & Fox, 1108 Ft. Dearb. Bld.

PRIVATE PARTY WILL LOAN TO A FEW SALaried people at 6 per cent a year; confidential. Address W K 486 Tribune.

PRIVATE MONEY AT 5 PER CENT LOANS TO honest employes. 712-13, Salter, 9 S. La Salle.

PRIVATE PARTY WILL LOAN HONEST EMployes at 6%. R. 812, TAYLOR, 9 S. La Salle-st.

SALARY LOANS ON YOUR WORD OF HONOR, same day; no red tape. 802, 22 Quincy-st.

LOANS TO RAILROAD MEN AT HALF USUAL rate. 540 Monadnock Blk., Jackson and Dearborn.

PERSONAL PROPERTY LOANS.

READY MONEY—$10 UP QUICKLY.

SALARIED MEN, WAGE EARNERS, PIANOS, ETC.

NO RED TAPE—NO DELAY—WITH US.

LOW RATES—COURTESY OUR WATCHWORD.

PRIVATE OFFICES FOR CONSULTATION.

CHICAGO MORTGAGE LOAN CO.

105 S. DEARBORN-ST., SECOND FLOOR.

S. E. COR. MONROE-ST. TEL. 2090 CENTRAL.

WEST SIDE OFFICES:

737 W. MADISON-ST. TEL. 1206 MONROE.

SECOND FLOOR. S. E. COR. HALSTED-ST.

MONEY TO LOAN, 1 PER CENT; NO OTHER charges; on diamonds, watches, and jewelry. FIRST STATE PAWNERS' SOCIETY, 27 Washington-st., corner Dearborn.

CUT RATES ON FURNITURE AND PIANO loans; $25 for 10c month; $50 for $1.50 month; $75 for $2.25 month; $100 for $2.25 month. Money in a few hours' notice. We give all the advantages offered by others. Tel. 5493 Central.

MUTUAL SECURITY CO.

143 N. Dearborn-st., cor. Randolph, Room 44.

FURNITURE LOANS. SALARY LOANS.

By private party, at low rates, easy terms.

J. A. DAHLEM,

Room 202, 35 S. Dearborn-st., corner Monroe. Telephone Central 4016.

A. LIPMAN, 97 MADISON-ST., PRIVATE ENtrance. Established 1861. Loans on watches, jewelry, and diamonds at lowest rates.

LOANS ON WATCHES, DIAMONDS, AND JEWelry at lowest rates. GEORGE M. POE, Reliable American Pawnbroker, 64 Adams-st., near State.

LOANS ONLY TO WORTHY PEOPLE; NO REmoval. Call before you borrow. 40 years in business. E. RICHARDSON, 160 N. 5th-av., Suite 503.

STOCKS AND BONDS.

WE OFFER—

5,000 Black Prince Copper ..... .21

1,000 Seven Troughs Coalition ..... .42

1,000 Atlas Mining & Milling ..... .47

1,000 Buick Oil [Cal.] ..... Cheap

1,000 Mother Lode [Alaska] ..... .25

DUDLEY A. TYNG & CO.,

108 So. La Salle-st. Chicago.

LA COBRIZA [EMERY]—PARTIES DESIRING to sell stock can get top price by notifying STRONG, Address D 424, Tribune.

FOR SALE—SEVERAL SHARES OF STOCK OF the Thoms Bros. Co., wholesale paper business. Address D 852, Tribune.

WANTED—LA COBRIZA STOCK AT $2.35. Address W K 360, Tribune.

MUSICAL AND DRAMATIC.

GOOD COLORED PIANO PLAYER THAT SINGS wishes good position in cafe or 5c theater; all latest songs. 3264 Vernon-av. Phone 1289 Aldine; references.

WANTED—A1 PIANO AND CELLO PLAYER; accompanist for vaudeville act. Address E 239, Tribune.

VOICES MADE BEAUTIFUL; RESTORED TO ease, sweetness, power. Mme. Girard, 818 E. 31st-st., Apt. 705.

WANTED—SOME NOVEL VAUDEVILLE ACTS for coming season. Address F 108, Tribune.

YOUNG TENOR, WELL TRAINED VOICE, DEsires engagement. Address D 573, Tribune.

WATCHES, JEWELRY, ETC.

DIAMONDS BOUGHT, SOLD, EXCHANGED, and rented. Come and get our prices; accounts opened if desired. GEO. E. MARSHALL, 4th floor, 31 N. State-st., Cor. Washington.

20% CUT ON DIAMONDS, JEWELRY, ARTS, antiques, and rare curios; collections from all over the world to be disposed of at cut prices. We buy as well as sell. J. S. Townsend, 1554 Wabash.

$30 DIAMOND AT $25; 50C A WEEK. COME and see me. T. M. ROBINSON, R. 608, 7 W. Madison-st., s. w. cor. State.

DIAMONDS ON CREDIT; $80 VALUE AT $50; special: $1 a week. OLSEN & EBANN, R. 414 Republic Bldg., 209 S. State-st.

FOR SALE.

FOR SALE—MOUNTED ANIMALS, DEER, lynx, fox, deer heads. Call Sunday 5538 Lowe-av.

AUTOMOBILES.

STUDEBAKER

USED AUTOMOBILES

Michigan-blvd. & 21st-st.

PHONE CALUMET 4785.

$250—2 CYLINDER, 14 H. P., 2 PASSENGER MAXWELL RUNABOUT; IN GOOD RUNNING ORDER; EQUIPPED WITH TOP, 5 LAMPS, HORN, ETC. ASK FOR NO. 200.

$300—4 CYLINDER, 20 H. P. FORD RUNABOUT; OVERHAULED AND IN GOOD RUNNING CONDITION. ASK FOR NO. 146.

$500—4 CYLINDER, 20 H. P., 2 PASSENGER FLANDERS RUNABOUT; FOR DELIVERY PURPOSES; IN GOOD MECHANICAL CONDITION; TIRES AND PAINT GOOD. ASK FOR NO. 190.

$500—4 CYL., 40 H. P., 5 OR 7 PASS. STUDEBAKER TOURING CAR; AN EXCEPTIONAL SNAP FOR THE RENTING BUSINESS. ASK FOR NO. 197.

$500—4 CYL., 30 H. P., 3 PASS. CLEVELAND ROADSTER; TIRES, PAINT AND MECHANISM GOOD; EQUIPPED WITH TOP, WIND SHIELD, 5 LAMPS, MAGNETO, ETC. ASK FOR NO. 193.

$600—WHITE STEAMER, 7 PASS. LIMOUSINE, IN GOOD RUNNING CONDITION; RECENTLY OVERHAULED AT EXPENSE OF $400; AN EXCEPTIONAL BARGAIN. ASK FOR NO. 172.

$780—4 CYLINDER, 30 H. P., 7 PASSENGER STUDEBAKER TOURING CAR IN GOOD RUNNING CONDITION; NEWLY PAINTED AND EQUIPPED WITH TOP, WIND SHIELD, SPEEDOMETER, 5 LAMPS, MAGNETO, ETC. ASK FOR NO. 208.

$800—45 H. P. MODEL 16 PEERLESS SPEEDSTER; COLOR CREAM; TRIM RED; RED PLAIN LEATHER; 34X4½ TIRES; GAS LAMPS; TIRE IRONS. MAGNETO, NO. 139.

$1,100—80 H. P. F. M. COUPE DEMONSTRATOR IN AT CONDITION THROUGHOUT; DRIVEN ONLY ON CITY BOULEVARDS BY EXPERT DRIVER; BEST BUY IN THE CITY FOR A DOCTOR.

$1,200—80 H. P., 7 PASS. STODDARD-DAYTON LIMOUSINE; OVERHAULED AND REPAINTED; FULLY EQUIPPED. ASK FOR NO. 142.

$1,500—40 H. P., 2 PASS., G 7 STUDEBAKER ROADSTER IN VERY GOOD CONDITION THROUGHOUT. ASK FOR NO. 203.

$1,500—80 H. P., 7 PASS. STUDEBAKER TOURING CAR; ENTIRELY REBUILT, REPAINTED AND EQUIPPED WITH NEW MOHAIR TOP, NEW TIRES, MAGNETO, WIND SHIELD, ETC. ASK FOR NO. 188.

$1,750—80 H. P., 7 PASS. G 7 STUDEBAKER LIMOUSINE IN GOOD CONDITION; FULLY EQUIPPED. ASK FOR NO. 115.

$1,750—80 H. P., 6 PASS. STUDEBAKER TOURING CAR; GOOD AS NEW, HAVING BEEN DRIVEN ONLY BY OUR EXPERT DEMONSTRATOR; FULLY EQUIPPED. ASK FOR NO. 128.

SALESMAN WITH $3,000.

We will make room for a top notch producer who can close contracts with large buyers. Must have advertising experience. Will sell interest in profitable business to the right party. Address A F 288, Tribune.

USED CARS AT BARGAIN PRICES.

PEERLESS MOTOR CAR CO.,

2500 MICHIGAN-AV. CALUMET 2777.

HAVE NEW FORE-DOOR, 5 PASS. 1911, PERfect condition, run 500 miles, for clear vacant or $1,500 equity in income bearing property. TREADWELL, 2212 Greenleaf-av., Rogers Park. Tel. R. P. 425.

RAMBLER, 7 PASSENGER MODEL 45 FULLY equipped and in excellent running order. Has been used by private family only; never abused and in splendid shape; will sell at a close price for cash. Address A J 425, Tribune.

FOR SALE—1910 MAXWELL RUNABOUT, IN fine condition; full equipment; price $500. MOE, 4217 Washington-blvd.

Phone Kedzie 673.

FOR SALE—2 WHITE STEAMERS, 1 7 PASS. touring car, 1 3 pass. closed car; '09 models; good appearance and mechanical condition. Address B 110, Tribune.

BEFORE BUYING INVESTIGATE OUR ONE and two ton double driver motor trucks. NELSON & MOON, 851 N. Kedzie-av. Phone Humboldt 2206.

TIMES SQUARE AUTOMOBILE CO.,

1232 Michigan-av.

Bargains in used automobiles, $150 up. Also tops, bodies, wind shields, tires.

FOR THE VERY BEST VALUES IN USED Stoddard-Dayton cars in any style come to the makers' exclusive McDuffee Automobile Company, 25th and Michigan-av.

AUTOMOBILE TIRES—ATTRACTIVE PROPOSItion to dealers of first grade goods. Write at once. American Tire and Rubber Co., 1229-1231 Michigan-av., Chicago.

BARGAINS IN AUTOMOBILES, RUNABOUT, Hupp coupe; Matheson touring car; demonstrating Regal runabout and touring car. G. E. HOLMES, 1502 Michigan-av.

BAKER ELECTRIC COUPE. $800 BUYS THIS bargain. Looks like new. Tires and batteries splendid condition. 1910 Electric Veh. Co., 2011 Michigan-av. Calumet 815.

1911 BAKER SHAFT DRIVE 4 PASS. COUPE equipped with Edison battery, used as demonstrator; almost new. RALPH TEMPLE AUTOMOBILE, 1221 Michigan-av. Calumet 2847.

BAKER QUEEN VICTORIA CHAIN DRIVE, tires and batteries in good condition; overhauled and revarnished. RALPH TEMPLE AUTO CO., 1221 Michigan-av. Calumet 2847.

TOURING ROADSTER, 1911 VELIE 40. SLIGHTly used; perfect condition; fully equipped; 2 extra new tires and rims; sell for $1,400; cost $2,150. Address D 364 Tribune.

1911 TOURING CAR CLASSY FORE DOOR MODel, fore door will known for quality; a beautiful 40 h. p. car, listing equipped at $2,200; one left at 20 per cent discount. Address D 366, Tribune.

40 H. P. TOY TONNEAU 1911 MODEL, BRAND new; battleship grey and nickel plated trimmings; cradle classy $2,000 automobile of standard make; $1,500, fully equipped. Address D 368, Tribune.

FOR S

MUST RAZE THREE FRAIL BUILDINGS

Owners Warned by Commissioner Ericsson; Fears Imminent Collapse.

MORE LIKELY TO FOLLOW.

Those Condemned Include Structure Containing Store and Flats.

Chicago buildings, which are considered to be in dangerous condition must be torn down, Building Commissioner Henry Ericsson announced yesterday.

He ordered an investigation of three buildings which he regards as dangerous, and said that several other buildings are likely to be ordered razed.

Asks Inquiry by Board.

Mr. Ericsson wrote to Thomas J. Claffey, chairman of the city's board of survey, yesterday and asked that body to investigate the three buildings and recommend that they be demolished if conditions warrant such action.

They are unoccupied. Mr. Ericsson believes their collapse is certain if they are allowed to stand much longer.

Location of the Buildings.

These structures should be torn down, he says:

Building at 804-6 West Lake street, owned by Louis Daube, 513 East Forty-third street. "Posts are decayed and building leans to one side," says Mr. Ericsson in his letter to Mr. Claffey.

Three story flat and store building at 1020-22 West Lake street. "Building leans to the west very badly. This is a veritable fire trap."

Building at 1301 South Sangamon street, owned by Abraham Harris.

"I think they should be torn down," said Mr. Ericsson, "and they will be torn down if the board of survey feels as I do about it."

ASKS INJUNCTION ON CROWING.

Mrs. C. Bitnor Complains to Police of Early Morning Exuberance of Neighbor's Poultry.

An injunction to stop the crowing of roosters and quacking of ducks at 4 in the morning is asked by Mrs. C. Bitnor, 3210 Wall street. She appeared at the Thirty-fifth street police station yesterday afternoon and complained that the fowl noise in the yard of her neighbor, Mrs. C. Dearing, 3208 Wall street, awakened the neighbors long before they desired to arise and kept them awake.

"The ducks and roosters are more officious than an alarm clock," she declared, "and awake the neighborhood every morning regularly at 4 o'clock.

A patrolman was detailed to investigate the complaint.

"BOY LAWYER" A BENEDICK.

Samuel J. Andalman Weds Miss Sarah Jaffe, Who Had Made Vow Never to Marry.

"The Boy Lawyer of Chicago" and a young woman who had vowed never to marry are now Mr. and Mrs. Samuel J. Andalman. The bride was Miss Sarah Jaffe, daughter of Mr. and Mrs. Samuel Jaffe, 3442 Douglas boulevard. The wedding took place last Sunday night in the Douglas Park auditorium, Rabbit Julius Rappaport officiating.

When the two were pupils at a west side school Miss Jaffe was a member of a quartet of young women who made a resolution never to marry. Miss Jaffe is the first to break the agreement.

Mr. Andalman was admitted to law practice in Chicago when he was 17 years old.

"Mamma," said a little girl, "don't you think I had better go and call Willie? I can hear him not getting up."

There are a number of manufacturers making just the sort of goods the farmer wants, and is now buying. They are not selling him, because the farmer does not know it. We can hear them not using

FARM AND FIRESIDE
THE NATIONAL FARM PAPER
New York Springfield, Ohio Chicago
74

No. 2 Folding Pocket Brownie

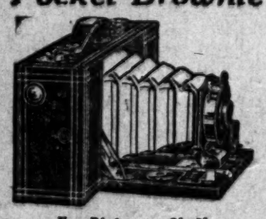

For Pictures—2½x3½
Price $5.00
FULL LINE of EASTMAN MACHINES
DEVELOPING & PRINTING
Best Results Prompt Delivery
ALMER COE & CO.
134 N. STATE ST. Opposite Field's. 82 E. JACKSON BLVD. Nr. Michigan Ave.
TWO STORES

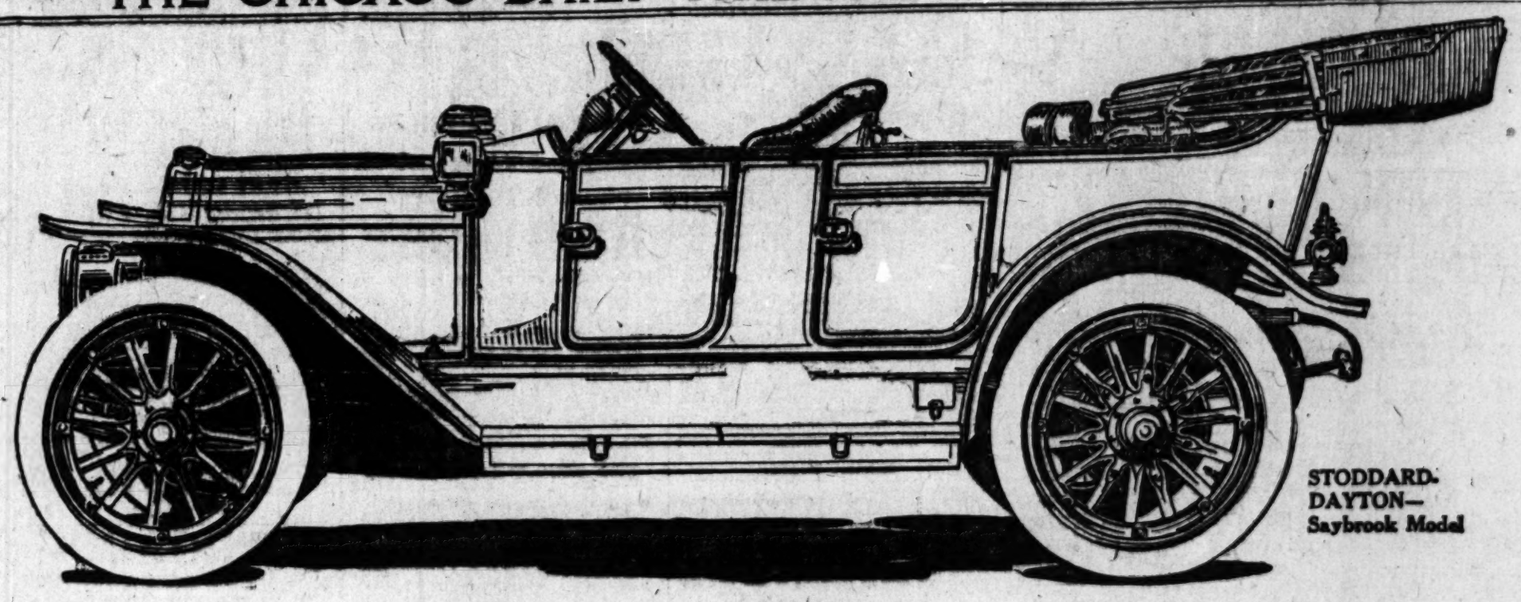

STODDARD-DAYTON—Saybrook Model

1912 *Stoddard-Dayton* 1912

Exceptional Values in Quality Cars

Foreword Successful motor car manufacture demands continual improvement of proven products, and either increased values or lower prices year by year.

Enhanced values or lower prices are possible only by economies effected by better manufacturing and selling methods and facilities, and by quantity production.

To this end the United States Motor Company was formed by successful individual manufacturers.

With an already wonderful car, with a wonderful record and reputation, the Stoddard-Dayton, since joining the United States Motor Company, has been able in two years to effect economies and improve its cars until each dollar buys in 1912 half again as much as was possible two years ago.

We gratefully recognize the satisfaction our cars have given in the past eight years, and are proud of the pride of ownership expressed by Stoddard-Dayton owners.

But we are confident they will regard 1912 Stoddard-Daytons as the most extraordinary values ever offered in QUALITY CARS.

Stoddard-Dayton Savoy Model, $1450

Five-passenger Touring Car; four-cylinders, 4x4½; dual ignition system, including magneto; wheel-base, 112 inches; tires, 34x4; quick detachable rims; full top and top boot; foot-throttle; nickel-plated trimmings; gas tank, five lamps, jack, horn, tools, and tire repair outfit, all included (f.o.b. Dayton), $1450. Made also with four-passenger touring or two-passenger roadster bodies or with two styles of commercial wagon bodies.

Stoddard-Dayton Stratford Model, $1850

Five-passenger Touring Car, four-cylinders, 4½ x 5½; dual ignition system, including magneto; wheel-base, 114 inches; tires, 36x4; windshield, Q. D. demountable rims, including one extra; full top and top boot; running-board tool-boxes; foot-throttle; foot-rest; robe rail; gas tank, five lamps, jack, horn, tools and tire repair outfit, all included (f.o.b. Dayton), $1850. Made also with seven-passenger Limousine or Landaulet bodies or with three-passenger coupe or two-passenger semi-torpedo bodies.

Stoddard-Dayton Saybrook Model, $2800

Seven-passenger Touring Car; four-cylinders, 4¼x5; two independent ignition systems, including Bosch D4 magneto and Bosch battery; wheel-base, 122½ inches; tires, 36x4½; Q.D. demountable rims, including one extra; robe-rail; full top and top boot; tire-irons; foot-rest; Hartford shock absorbers; foot-throttle; windshield, running-board tool-boxes; gas tank, five lamps, with combination oil and electric side and rear lights, battery, jack, horn, tools, and tire repair outfit, all included (f.o.b. Dayton), $2800. Also made with seven-passenger Limousine, four-passenger torpedo or two-passenger roadster bodies.

Stoddard-Dayton Special Model, $3500

Seven-passenger Touring Car; four-cylinders, 5x5½; two independent ignition systems, including Bosch D4 magneto and Bosch battery; wheel-base, 130 inches; tires, 36 x 5; No. 3 Universal Q. D. demountable rims, including one extra; full top and top boot; glass front; seat covers; Warner speedometer; big Klaxon horn; complete electric-lighting (dynamo) outfit, with five lamps; tire-irons; Hartford shock absorbers; trunk-rack; foot-rest; robe-rail; foot-throttle; jack, bulb horn, tools and tire repair outfit, all included (f.o.b. Dayton), $3500. Made also with seven-passenger Limousine and 6-passenger torpedo bodies, or on a 123½-inch wheel-base with four-passenger torpedo or two-passenger semi-torpedo bodies.

Stoddard-Dayton Knight, $5000
with Six-Cylinder Silent Knight Motor

For the first time in any car made in America are combined six cylinders and Silent Knight Motor—**left-hand drive and center control in addition**—combining the greatest advance in motor construction, with the generally approved six-cylinder principle and two up-to-date widely-commended innovations. 7-passenger fore-touring car; with 36 x 5-inch tires; top and boot; windshield, rain vision; tire holders; foot-throttle; robe-rail; foot-rest; seat covers; trunk rack; Hartford schock absorbers; Warner speedometer; big Klaxon horn; electric-lighting outfit (including dynamo, storage battery and electric lamps); running-board tool-boxes. Furnished also with 7-passenger Limousine, 4-passenger torpedo and 2-passenger semi-torpedo bodies.

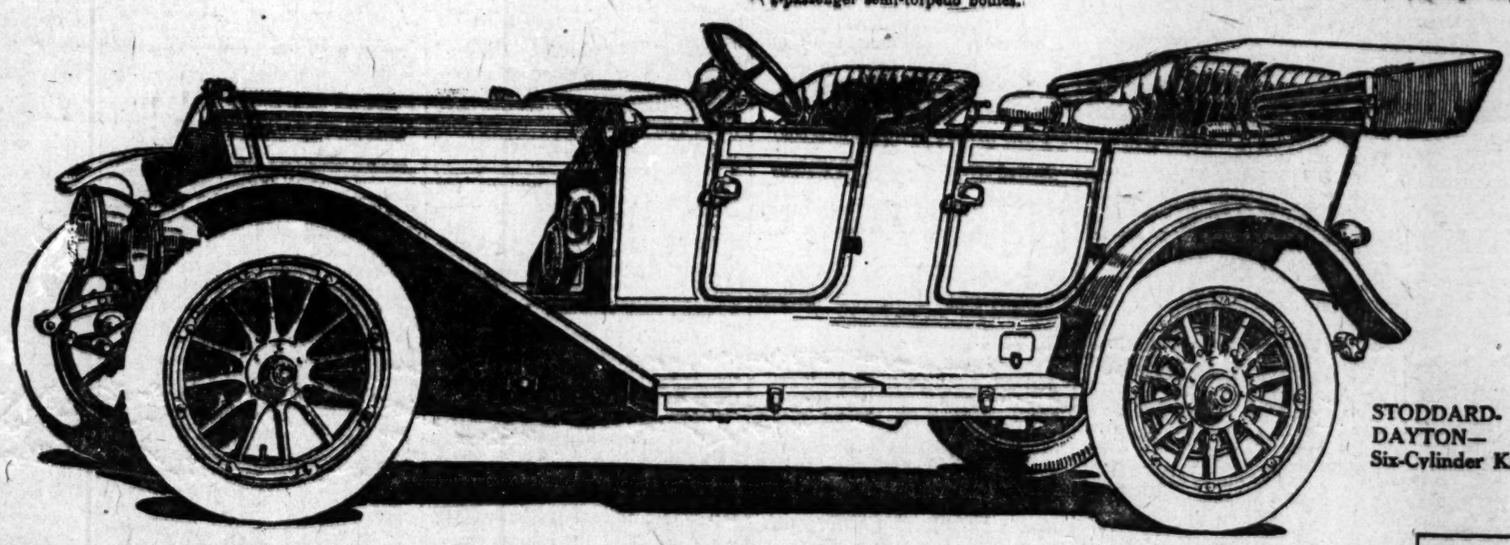

STODDARD-DAYTON—Six-Cylinder Knight

The Virtue of the Knight The story of the sensational success of the valveless principle in England is intensely interesting. It was attacked on every side and compelled to meet such tests as never before had been imposed on motors. These tests convinced everyone and motor-car makers flocked to England to obtain license to manufacture it.

This right for France was bought by Panhard-Levassor, for Germany by Mercedes, for Belgium by Minerva, for Italy by Daimler. We obtained the right in America.

The virtue of the Knight motor is more than silence. Its power and flexibility is amazing—far greater than is obtainable from other motors of equal size. These claims we can demonstrate by sending you the record of its astounding tests abroad.

What the Difference is The usual or poppet valve motor is operated by the explosion of gas in its cylinders. The gas is admitted through valves either in the head or side of the cylinder and is emitted through the same means. The valves set in seats and are opened and shut by rods driven from an independent shaft fitted with cams.

These cams are governed by gears arranged to move them at exactly the correct moment to obtain the greatest efficiency. The disarrangement of gears or rods, the wearing of valve seats or valves mean great loss of power. The strain is great and so is the wear, and constant adjustment is necessary. Noise eventually is inevitable when this wear becomes apparent.

These parts are eliminated in the Knight.

Why there is no Noise Gas is admitted to the cylinders and discharged by an ingenious arrangement that cannot get out of order. There are two metal sleeves within the cylinder moving up and down with a film of oil between. On either side of each sleeve is a slot or port. When these slots are opposite each other or aligned, gas is admitted. When the slots on the other side align the exploded gas is discharged. The openings are greater than is possible in any motor fitted with valves and their proper operation is automatic and inevitable. Therefore, loss of power is impossible, so is incorrect timing, while the strain is reduced, wear is lessened, and durability increased. There is no need of adjustments. There is nothing to become loose to make noise, so noise is impossible.

More Power is Inevitable Further result is assured in more power, more certainty of action, absence of adjustments, greater flexibility, less wear. Is it any wonder that the proof of performance astonished foreign motorists?

This, then, is the feature of the 1912 Stoddard-Dayton with six-cylinders—a combination never before achieved. The advantages of left-hand drive and inside control are apparent. For the other features of construction we point to Stoddard successes and say they are standard practice.

And the price is as low as the wonderful facilities and economies of the United States Motor Company's vast production permits—which means lower than can be fixed by any other maker in the world.

Satisfied Owners' Free Inspection Service

To facilitate constant and unfailing service of Stoddard-Dayton cars, and to eliminate unnecessary repairs caused by oversight of required minor repairs and adjustments, lack of experience in, and mechanical knowledge of, the construction and skillful operation of his car, upon the part of the owner, we have instituted a Free Inspection Service.

The few motor troubles in cars of today are generally due to neglect of unsuspected minor difficulties and can be avoided by frequent inspection and instruction as to proper adjustment.

For one year after date of purchase, a Stoddard-Dayton owner may take his car to the nearest Stoddard-Dayton branch or dealer once a month, if necessary, for a thorough inspection without charge.

By the use of our Free Inspection Service, you reduce trouble and repair expense to a minimum.

This monthly inspection service is in addition to the Company's warranty against defective material and workmanship, as published in our catalog.

We care for your car wherever you are

A few territories are still open. Immediate applications from dealers will be considered.

DAYTON MOTOR CAR COMPANY, Broadway at 61st Street, NEW YORK
Division of UNITED STATES MOTOR COMPANY

Sold in Chicago by McDUFFIE MOTOR CO., 25th St. and Michigan Boulevard